



Fiji 2017 Population & Housing Census



Administrative Report
and
General Tables

September 2018

USP Library Cataloguing-in-Publication Data

2017 Fiji population and housing census :
administration report / Fiji Bureau of Statistics.

-- Suva, Fiji : Fiji Bureau of Statistics, 2018.

260 p. ; 29 cm.

ISBN 978-982-510-055-3

1. Fiji--Census, 2017. 2. Fiji--Population--Statistics.

3. Housing--Statistics I. Fiji. Bureau of Statistics. II. Title

HA4016.A4 2017

319.611--dc23

FOREWORD

This report was progressively documented to capture all activities during the entire Census preparation and operation. The report may be used for future Census preparatory work as a resource to support the implementation of various activities for the entire operation of the project. The set-up of the core Census internal committee was on the 2nd of February, 2016. Nine subcommittees were then instituted for the management of work processes. They were the;

1. Mapping
2. Budget
3. Human resource
4. Questionnaire design
5. Publicity
6. Training
7. Purchase and Equipment (IT)
8. Data processing
9. Data analysis & dissemination

Documented by: The Household Survey Unit

Written by: The Census Project Manager/Coordinator

Edited by: The Census Commissioner (Government Statistician)

Please address all comments to Mr. Epeli Waqavonovono (epeliw@statfiji.gov.fj)

TABLE OF CONTENTS

FOREWORD	ii
TABLE OF CONTENTS.....	iii
ACKNOWLEDGEMENTS	vi
LIST OF FIGURES.....	viii
LIST OF TABLES.....	ix
LIST OF MAPS	x
ABBREVIATIONS	xii
INTRODUCTION	2
THE 2017 POPULATION AND HOUSING CENSUS	3
BASIC PRINCIPLES OF A CENSUS	5
LEGAL BASIS AND CONFIDENTIALITY.....	5
Census Act.....	5
Confidentiality.....	6
Work plan and Census Calendar	6
OVERALL PLANNING.....	10
CENSUS PREPARATORY LOGISTICS.....	12
Chronology of Events.....	13
BUDGET.....	18
Chronology of Events.....	18
Standard Operating Procedures.....	19
MAPPING	21
Chronology of Events.....	22
INNOVATIVE APPROACHES	28
Challenges.....	30
HUMAN RESOURCES.....	32
Chronology of Events.....	33
RECRUITMENT OF 650 SUPERVISORS & 2156 ENUMERATORS.....	34
Requirements	34
QUESTIONNAIRE DESIGN.....	37
Objectives.....	37
Chronology of Events.....	37
TRAINING AND FIELD OPERATIONS	48
TRAINING	48
Chronology of Events.....	48
NPDs/Other Institutions	50
KEY PERFORMANCE INDICATORS	51
Training by Key Stakeholders and Consultants	51
Assessment and Evaluation.....	55
Half Day Refresher Course	55
FIELD OPERATIONS.....	56
World Bank survey solutions	57
Data collection and monitoring.....	57
Flow of Data	58
Computer Assisted Personal Interview (CAPI) Using Survey Solutions	58
Interviewer - Monitoring	58
Supervisor - Monitoring.....	59
Headquarter - Monitoring.....	59
Other monitoring tools included;	59
Highlights and Challenges	59

World Bank Server	63
UN Participation in the Fiji 2017 National Population and Housing Census	63
Publicity and Stakeholder consultation.....	66
Chronology of Events.....	66
Publicity	69
Stakeholder consultation.....	74
Information Technology (IT), Purchase and Equipment	75
Planning & Purchase with Tender Board Approval.....	75
Chronology of Events.....	75
Planning & Purchase Without Tender Board Approval.....	76
Chronology of Events.....	76
Equipment and technology.....	84
Data Processing, Analysis & Dissemination	85
Chronology of Events.....	85
Data analysis and dissemination.....	86
OUTCOMES of the 2017 Population and Housing Census	87
Media Reporting's on Census 2017 - Release 1	100
Data Requests	102
General Tables.....	104
APPENDICES.....	392
Table of Contents.....	404
List of Tables	405
List of Figures.....	405
Census Team.....	407
Introduction.....	408
BASIC PRINCIPLES OF A HOUSEHOLD SURVEY	408
Governance Structure.....	408
Legal Basis and Confidentiality.....	408
Census Act	408
Confidentiality	409
Work plan and Census Calendar	409
Census Preparatory logistics.....	410
Mapping Committee.....	411
Budget Committee	412
Standard Operating Procedures	413
Human resource Committee	414
RECRUITMENT OF 650 SUPERVISORS & 2156 ENUMERATORS	415
REQUIREMENTS	415
Grievance procedure.....	415
Questionnaire design Committee	416
Publicity Committee.....	416
Stakeholder consultation	418
Training Committee	419
Remuneration.....	420
NPDs/Other Institutions.....	420
KEY PERFORMANCE INDICATORS.....	420
Purchase and Equipment (IT) Committee	420
Planning & Purchase with Tender Board Approval (Task c1).....	420
Planning & Purchase without Tender Board Approval (Task c3).....	421
Data processing, Data analysis & dissemination Committee	426

Fiji Bureau of Statistics	428
Progress Report – Boundary Revision Team (<i>e.g.</i>)	429

ACKNOWLEDGEMENTS

Resources allocated by Government for Population Census work is recognition of the importance of information collected during the Country's biggest data collection exercise. The key to evidence-based policy formulation is good data and a Population Census will remain a key source. Part 1 of the report (Administrative report) serves to provide information on the census activities while Part 2 of the report contains tables covering population distribution and change, functioning challenges, labour force, education, internal migration and Housing.

The Administrative Report and General Tables was prepared by the Household Survey Unit under the leadership and guidance of the head of department, the Government Statistician (Census Commissioner). I commend the effort of Maria Musudroka (PS HSU) and her core team of Mosese Qaloewai (Data Analyst), Harieta Sefeti (AS IT), Anare Motokula (SS Demography), Poasa Naimila (AS GIS), Salanieta Tubuduadua (AS Vital) and Mr. William Walker (UNFPA Inforgraphics and Designer consultant).

The whole department approach towards the national exercise also contributed to staff development. It is in this regard that I acknowledge the effort of all the nine subcommittees who were tasked with specific activities. They were the Mapping committee, led by Mr. Sole Tubanaika, the Budget committee, led by Ms. Amrita Josu, the Human resource committee, led by Ms. Filomena Browne, the Questionnaire design committee, led by Ms. Raikoti, the Publicity committee, led by Ms. Emali Soderberg, the Training committee, led by Ms. Kelera Nokelevu, the Purchase and Equipment (IT) committee, led by Mr. Reenesh Latchman, and the Data processing, Data analysis & dissemination committee led by Mr. Jone Fifita.

I acknowledge the efforts of the senior officers at the Household Survey Unit Hakim Mohammed (SS Nadi), Sereima Rokobuli (FS Ba), Avinesh Prasad (SS Northern), Emily Dutt (SS Central/Eastern) for their coordination roles at the respective divisional offices during the census operation. A special thank you goes to all the department staffs who played a role in this national exercise. In particular, the Household survey unit staff, Area coordinators, IT support staff, Supervisors and Enumerators for their commitment and valuable inputs towards the success of the project. Most importantly is my humble and sincere gratitude to all respective households who participated in the interviews.

The contributions of key development partners, line ministries and individuals are also acknowledged. To ILO, Ms. Marie Fatiaki on Child Labour training, Ms. Surkafa Katafono as the National Programme Officer and Mr. Tite Habiyakere with training on the ICLS concept. To SPC (Pacific Community), Mr. Toga Raikoti on the Questionnaire design, CAPI (WB) training, Mr. Phil Bright on Mapping, Mr. Arthur Jorari as a Census technical adviser and Ms. Kim Robertson on Gender Perspective training. To UNFPA, Ms. Sandra Paradez and Ms. Virisila Raitamata on their assistance with the dissemination of outputs. To ABS, Mr. Peter Harper as a census technical adviser, Mr. Stephen Wellington on IT environment management and Ms.

Jessica Bendal on her involvement during the operations and assistance with the HSU. Finally, the contributions from Dr Martin Bakker on the fertility and mortality schedules training and Mr. Mike Levin with his assistance on data processing. Ms. Alisi Daurewa, Ms. Kiran Naidu and Ms. Cassandra Nadakuca for translating the Census questionnaire in the iTaukei, Hindi and Chinese mandarin respectively.

The following line ministries were also helpful with the logistics of training; MEPIR on OHS awareness training and the Ministry of Education Heritage and Arts for their support in agreeing to use respective schools for the Census enumerator and supervisor training.

A handwritten signature in blue ink, reading "Epeli Waqavonovono.", enclosed in a thin black rectangular border.

Mr. Epeli Waqavonovono

Census Commissioner and Government Statistician

LIST OF FIGURES

Figure 1: REPORTING MECHANISM FOR THE 2017 CENSUS COMMITTEE	8
Figure 2: REPORTING MECHANISM FOR THE 2017 CENSUS OPERATION	9
Figure 3: Preparatory work for Census.....	14
Figure 4: Working together as a Census team	16
Figure 5: Settlement Waypoints	24
Figure 6: Visitations in all EAs.....	25
Figure 7: Enumeration Area (EA) Map.....	26
Figure 8: Enumeration Area code.....	27
Figure 9: TopoDrone 4Scight	28
Figure 10: Google Earth imagery.....	29
Figure 11: Drones imagery.....	29
Figure 12: Drones (tracks visibility within a squatter settlement.....	30
Figure 13: Road access a challenge.....	31
Figure 14: New Sigatoka Peri-urban Boundary	32
Figure 15: Sustainable Development Goals (SDG)	38
Figure 16: User Conference.....	46
Figure 17: Consultation with FDPF on Module B questions	47
Figure 18: Area Coordinators preparations before training.....	49
Figure 19: Flow of Data.....	58
Figure 20: Progress View at HQ level (1).....	61
Figure 21: Progress View at HQ level (2).....	62
Figure 22: American Community Survey (ACS) Data Wheel	65
Figure 23: An informal way of staying connected and sharing the love for data and data products	65
Figure 24: Billboard Advertising.....	69
Figure 25: Led Screen and Vehicle Advertising.....	70
Figure 26: Advertising in the cinemas	71
Figure 27: Awareness materials to the public and schools (1)	71
Figure 28: Awareness materials to the public and schools (2)	72
Figure 29: Advertising in the magazine (Turaga)	72
Figure 30: Advertising in the magazine (Entrepreneur)	73
Figure 31: Advertising in the newspaper (Fiji Sun) (1)	73
Figure 32: Advertising in the newspaper (Fiji focus & Chinese newspaper) (2).....	74
Figure 33: IT Data Centre Setup	78
Figure 34: Pilot testing in the Central division	79
Figure 35: Flow of information for the pilot phase 1	80
Figure 36: Divisional Data Centres (Central/Eastern, West/Ba, West/Nadi)	80
Figure 37: The Fiji Times coverage (11, 18/01/2017).....	100
Figure 38: The Fiji Sun coverage (11/01/2018)	101

LIST OF TABLES

Table 1: Census Preparatory Logistics – chronology of events	13
Table 2: Budget – chronology of events	18
Table 3: Standard Operating Procedures.....	19
Table 4: Mapping Activities – chronology of events	22
Table 5: Human Resource – chronology of events.....	33
Table 6: Questionnaire design – chronology of events	37
Table 7: SDG and the Census 2017 questionnaire	39
Table 8: Training and Field operations – chronology of events.....	48
Table 9: Operation Centres	64
Table 10: Publicity – chronology of events	66
Table 11: Planning & Purchase With Tender Board Approval (Task c1)	75
Table 12: Planning & Purchase with Tender Board Approval (c2)	76
Table 13: Planning & Purchase Without Tender Board Approval (Task c3)	76
Table 14: Recruitment of Statistical Officers, Statistician and Assistant Statistician for Census Operation	77
Table 15: Setup	77
Table 16: Building capacity for storage in Headquarters’	78
Table 17: Testing	79
Table 18: Final Approvals	81
Table 19: Testing for Pilot Census (testing with full connectivity to the server)	81
Table 20: Pilot Testing (April 2017)	81
Table 21: Evaluation and Improvements (c11)	81
Table 22: Evaluation and Improvements (c12)	82
Table 23: Building capacity for storage in the Regional Offices.....	82
Table 24: Recruitment of 1 Statistician and 1 Assistant Statistician	82
Table 25: Census preparation and distribution of tablets.....	82
Table 26: Census Enumeration Weeks.....	83
Table 27: After Census.....	83
Table 28: Data Processing, Analysis & Dissemination - chronology of Events	85

LIST OF MAPS

Section 1. Population

1. Population of Central division.....	107
2. Population of Eastern division.....	108
3. Population of Northern division.....	109
4. Population of Western division.....	110
5. Population of 3 years and above with at least one disability for the Central/ Eastern Division.....	111
6. Population of 3 years and above with at least one disability for the Northern Division.....	112
7. Population of 3 years and above with at least one disability for the Western Division.....	113

Section 2. Population of Wards

8. Population of Central and Eastern Peri Urban and Urban boundaries.....	124
9. Population of Northern Peri Urban and Urban boundaries.....	125
10. Population of Western Peri Urban and Urban boundaries.....	126

Section 4. Economic Activities by Region (15+)

11. Economic activity for the Central/ Eastern Division.....	340
12. Economic activity for the Northern Division.....	341
13. Economic activity for the Western Division.....	342

Section 5. Education

14. Education information for the Central/ Eastern Division (Urban)	354
15. Education information for the Northern Division (Urban)	355
16. Education information for the Western Division (Urban)	356

Section 7. Housing

17. Housing information for the Central/ Eastern Division.....	372
18. Housing information for the Northern Division.....	373
19. Housing information for the Western Division.....	374

“YOU MATTER BE COUNTED”



Census Team

Our Vision

An inclusive 2017 Population and Housing Census coverage for the provision of high quality data.

Our Mission

An Innovative and Efficient National Household Data Collection Operation.

Our Values

To adhere to the FBoS principles of professionalism, integrity and co-operation.

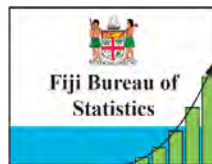

ABBREVIATIONS

ABS - Australian Bureau of Statistics

AC - Area Coordinators

ACS - American Community Survey

CAPI - Computer Assisted Personal Interview

CL - Child Labour

EA - Enumeration Area

FBoS - Fiji Bureau of Statistics

FDPF - Fiji Disable Peoples Federation

HH (hh) - Household

ICLS - International Conference of Labour Statisticians

ILO - International Labour Organisation

IT - Information Technology

MEPIR - Ministry of Employment Productivity and Industrial Relations

NPD - Non Private Dwelling

NSDS - National Strategy for the Development of Statistics

OHS - Occupational Health and Safety

QGIS - Quantum Geographical Information System

SPC - Secretariat of the Pacific Community (Pacific Community)

SDD - Statistics Development Division (SPC)

TBA - Tender Board Approval

UNFPA - United Nations Population Fund

UN DMEG - United Nations Data Monitoring and Evaluation Group

Part 1

Administrative Report

INTRODUCTION

Population and Housing Censuses in Fiji are conducted every ten years. Having major exercises of this nature conducted every ten years presents a major challenge for Census takers in terms of knowledge and experience retention. The Administrative Report serves as a detailed documentation of the experiences from this massive administrative and logistical exercise.

The administrative report therefore covers the activities and standards that were put in place to guide the conduct of the 2017 Population and Housing Census, in particular, the different levels of engagement with government agencies and key stakeholders who played important roles in the whole exercise. The details are provided in the sections that follow.

To set a clear direction for all individuals who were part of the national project, a vision was created through wide consultations with our Divisional Offices including Area Coordinators. The notion of involving the Area Coordinators was to provide management a framework of slowly delegating ownership of all preparatory activities towards the lower levels of the Census Organization hierarchy on what was expected of the National exercise.

The vision was then set for “an inclusive 2017 Population and Housing Census coverage for the provision of high quality data”. The mission was “an Innovative and Efficient National Survey Operation achieved through Great Team work”. It was the management’s responsibility to create the most effective strategies possible to accomplish both. The vision and mission also helped guide evaluations and improvements throughout the entire Census process. It created a firm foundation of a successful Census.

The subsections in this document entails a summary of logistics. It includes the methodological preparation, innovations, training and collection. It captures the various activities with scheduled dates and challenges so as to give a full portrait of what had transpired in the 2017 Census on the following.

1. Mapping
2. Budget
3. Human resource
4. Questionnaire design
5. Publicity
6. Training
7. Purchase and Equipment (IT)
8. Data processing
9. Data analysis & dissemination

THE 2017 POPULATION AND HOUSING CENSUS

A Population and Housing Census provides a snapshot of the characteristics of the population (size, structure and distribution). The United Nations recommends that population censuses be taken at least every 10 years. It defines the essential features of a population and housing censuses as an individual enumeration, that is prevalence within a country, is simultaneous and within a defined period.

Fiji has a longer history of census taking than most developing countries. Its first census (a mere headcount of the population) was carried out by the British Administration, as early as 1881. After this, until 1921, censuses (headcounts) were conducted at an interval of 10 years.

Formal census taking only started in 1946. This paper based census, conducted soon after the end of World War II, provides more detailed information than the previous ones. At the time of the 1946 Census, all information was processed, edited, compiled and tabulated by hand. The production of very detailed cross tabulations was not feasible. In 2007, cross tabulation was feasible, however data processing took time towards the release of the Analytical Report, the 14 provincial profiles/reports together with the fertility and mortality monographs.

The use of Tablets for the 2017 Population and Housing Census was aimed at realising the proven gains accruing from a digital census. With the Census Information System put in place, progress on data collection, data transfer and information checks was to be viewed in real-time.

Some of the important gains are improved data quality and quicker availability of information. With a regional spread of the data being received on a continuous basis, some tabulations and their graphical representation were produced on the third day of data collection. Previously this was only possible a few months after the data collection phase.

This represents a huge leap in terms of the timely availability of data to be checked, meaning any inconsistency is picked up quickly and enumerators can correct these while they are still in the field. Such a practise is recommended by Census experts but which is quite difficult to implement with paper based census collections.

Given the interplay of official and non-official statistics in a very dynamic information market together with the impact of societal changes on statistical apparatus, the department needs to continue to assume its role by adapting itself to technological innovations for the provision of various and extensive data requests from all stakeholders. Bearing in mind, the adequacy, relevance, and reliability, in short - the quality of official statistics.

Technical assistance was forthcoming from;

1. The Australian Bureau of Statistics (ABS)

- a. Supporting the Fiji Bureau of Statistics to build statistical capacity. The 2017 Population and Housing Census was a priority area of assistance.

- b. Coaching and mentoring for FBoS staff on planning, including risk management and mitigation strategies as well as IT support.
- c. The following experts were directly engaged through ABS' support;
 - i. Mr. Paul Lowe
 - ii. Mr. Stephen Wellington
 - iii. Mr. Peter Harper
 - iv. Ms. Jessica Bendall

2. Pacific Community (SPC)

- a. Support in the Revision of EA boundaries
- b. Statistics Development Division (SDD) Technical Assistance plans were developed within the framework of Phase 2 (2015-2017) of the Ten Year Pacific Statistics Development Strategy (TYPSS)
- c. Technical Assistance on the use of technology such as GPS and tablets for census and survey work on CAPI for Census Questions via Proposed Modules
- d. Sessions and training on other SDD Census related statistics towards analysis
- e. Back up for data processing
- f. The following SPC experts were directly involved;
 - i. Mr. Phil Bright
 - ii. Mr. Toga Raikoti
 - iii. Ms. Salote Baleisuva
 - iv. The late Mr. Arthur Jorari
 - v. Ms. Kim Robertson

3. UNFPA

- a. Technical Assistance on Post-census Data processing / Analysis
- b. Dissemination / utilisation
- c. The following UNFPA experts were directly involved;
 - i. Ms. Sandra Paradez
 - ii. Ms. Virisila Tamani

4. ILO

- a. Provision of CAPI training to officers at the Bureau for the proposed ILO/SPC Census questions with reference to the next round of CENSUS and 2020 Census
- b. The following ILO expert was directly involved;
 - i. Mr. Tite Habiyakere

5. Dr. Michael J Levin – Data Processing Expert

A World Expert in Census Data Processing helped with the editing of the Census Data

BASIC PRINCIPLES OF A CENSUS

All censuses in Fiji so far, have been carried out on a de-facto basis with de-jure elements. In a de-facto census, all persons present in the country at a certain point in time (census night) are included in the enumeration. All persons were to be enumerated in the household where they happen to be on census night.

All Census personnel were made familiar with the essential characteristics of a Census. This was through meetings and regular briefings. The Seven Basic Principles of Census Taking to which its quality should be assessed are;

- i. Sponsorship, responsibility, cooperation and objectives
- ii. Universality
- iii. Coverage
- iv. Simultaneity
- v. Individual listing
- vi. Compilation and publication of results for geographic subdivisions and by basic variables
- vii. Defined periodicity

LEGAL BASIS AND CONFIDENTIALITY

Census Act

The 2017 Census was conducted under the provisions of the Census Act (*appendix 1*) of 20th July 1946, Ed. 1978 (CAP 71 and 72) which states that;

“It shall be lawful for the Minister, whenever he may deem it expedient, by order, to direct that a census be taken of the inhabitants of Fiji, and to prescribe the time in relation to which the particulars required by the census shall be stated, and the date upon which the census is to be taken and for that purpose the Public Service Commission shall appoint a Census Commissioner.”

The Minister referred to is the Minister for Economy.

It was considered critical that all census staff were aware of the above legal provision that authorizes the conduct of a Population and Housing Census. The legal provision serves two main purposes, that is to;

- make it obligatory for respondents to provide the required information.
- balance that obligation with the individual’s right to privacy.

All Census Field Officers were made aware of the Census Act in addition to the 2017 Census Regulations (*appendix 2*).

Confidentiality

In accordance with paragraph 6 of the Census Act, everybody within the scope of the Census is legally obliged to provide information that was required. It was important that it was clearly understood by all Census staff as well as respondents that the Census was not concerned with information about individuals as such but an attempt to collect information about the community as a whole and about groups within the community. In that connection enumerators were trained to ask questions that are necessary for the completion of the enquiry.

All Field Officers engaged during the Census were required to advise respondents that all information gathered would be kept confidential.

Work plan and Census Calendar

A Census Calendar (*appendix 3*) and a Census Processes and Programme Standard (SOP) (*appendix 4*) was used as a guide for all census activities (*appendix 5*). Monthly, weekly and daily work plans complemented the Census calendar and SOP. Team leaders also took heed of the submission of progress reports (*appendix 6*) regarding activity start dates and targets dates towards submissions to the Ministry of Economy.

In addition, a Gantt Chart (*appendix 7*) was also used to monitor the work plan progress as per the number of days left to complete a certain task.

The ALL team was responsible for the monitoring and evaluation of all operational activities for the nine subcommittees. The attachment in the appendix was used by all Team leaders to report on progress on a monthly basis. For every scheduled Census committee meeting, all team leaders presented on updates and progress of work for their respective teams.

Having a good understanding of the need to monitor and evaluate respective activities was continually emphasized to the Census Committee members. Risks and challenges during the course of the Census Operation were identified beforehand with solutions premeditated. Monitoring by the divisional coordinators and respective team leaders gathered useful information that was used to check on the progress of various Census activities against their set objectives.

It was also the role of the team leaders to draw on the information generated from the monitoring process to detect and trending patten that may need immediate intervention given their likely or possible impact on the Census exercise. Towards the end of the project, close monitoring of data quality continued, through the data checks and verification, to ensure minimal departure from the project's expectations. The evaluation format via information generated by the Survey Solutions Software were simple – giving the date, time, place and the names of the people involved in a certain activity which was really useful when a decision needed to be made.

The very nature of the Census project and programme management required that certain meetings be convened when needed in order to communicate and share project

information. The Government Statistician/Census Commissioner Secretary was also given a minute track sheet to track all submissions coming in. It was a way of monitoring that all submissions came as scheduled as per the individual work plan for the respective nine teams.

There were Divisional visits by the Census Commissioner and Census Director. Monitoring by respective team leaders were, however, planned well in advance and requested formally. Divisional managers were advised on the same to ensure minimal disturbance to the work being undertaken.

Figure 1: REPORTING MECHANISM FOR THE 2017 CENSUS COMMITTEE

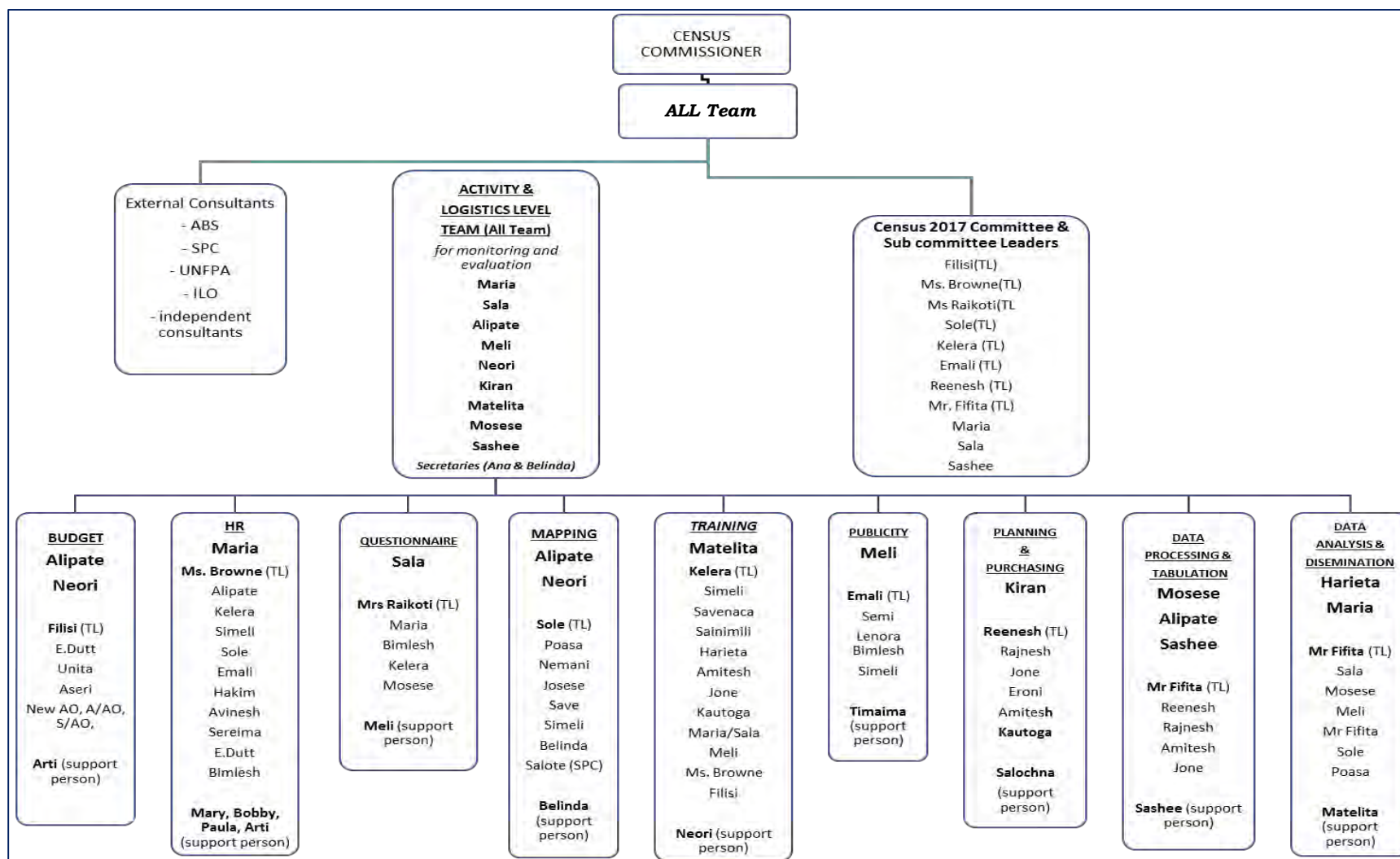

The responsibilities of ALL team covered the monitoring and evaluation of all operational activities of all 9 subcommittees.

Figure 2: REPORTING MECHANISM FOR THE 2017 CENSUS OPERATION

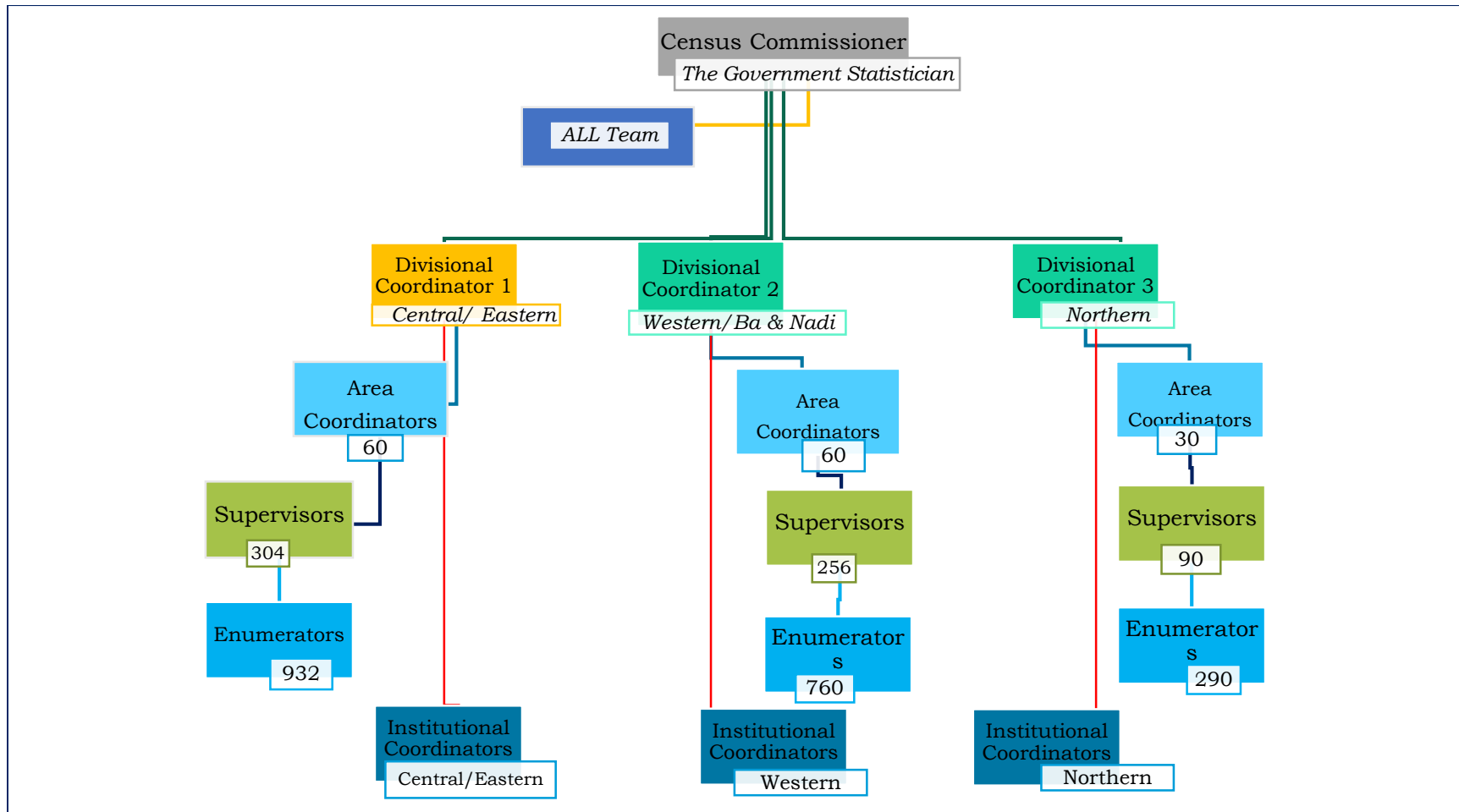

The reporting mechanism put in place for the entire Census operation aimed at ensuring consistency and flow of communication.

OVERALL PLANNING

Preparation for the 2017 Census started in March 2016. Nine sub-committees covering key Census Activities were formed and membership comprised personnel from the various divisions within FBoS. The sub-committee members were required to continue with their normal work. The nine sub-committees were as follows;

- 1) Budget
- 2) Human Resources
- 3) Mapping
- 4) Training
- 5) Publicity
- 6) Questionnaire Design
- 7) Purchase and Equipment
- 8) Data Processing and Tabulation
- 9) Data Analysis

The sub-committees were interdependent which required strong coordination and interaction amongst members.

The Fiji Census model approach required a whole department effort. Each phase of the Census is dependent on a preceding phase, with the quality of the output from each phase having a direct effect on the success of the next phase.

Resources were identified and organised such that an Activity and Logistics Level (ALL) team was established to coordinate the work to be undertaken. The team was also responsible for an integrated Census timetable and the Budget submissions for two financial years were aligned to the activity schedule formulated by the team. There was a high degree of enthusiasm and commitment for the Census throughout the Department.

The Census Order was issued by the Minister for Economy in July 2016. The proclamation provided the legal basis for conducting the 2017 Population and Housing Census between 16 September 2017 and 16 October 2017. The Government Statistician (GS), Mr. Epeli Waqavonovono, was then appointed as the Census Commissioner by the Public Service Commission (PSC). The Census Commissioner then issued the Census Regulations.

Advice and feedback from consultations with relevant experts were taken into account before the Government Statistician recommended the use of Tablets in the 2017 Population Census. This was approved by the Minister for Economy and arrangements followed for the purchase of 3,100 tablets for use in data collection. Study Missions to Vanuatu and Tonga confirmed Fiji's readiness to use tablets which improves the reliability and timeliness of Census data.

The Advantages of a Digital Census:

- 1) Can provide immediate checks on routing, ranges, and consistency during the interview.
- 2) Can provide faster and more consistent field editing.

- 3) Can provide faster and more consistent editing of aggregated data.
- 4) Should provide higher data quality.
- 5) Faster availability of final data.
- 6) No paper questionnaires to manage.
- 7) Data is stored, encrypted, safe and secure.
- 8) Data is backed up in areas without Network Coverage.
- 9) Easy to download data whenever required.

Software Used

The World Bank's Survey Solution Software was used. The free Software has been developed over the years and is being continuously updated. Key enabling features have been developed to;

- a. Allow better communication between the enumerators and supervisors for checks and monitoring purposes.
- b. Produce more reliable statistics due to checks performed during the interview.
- c. Have statistics available in a timely manner due to a reduced time lag between data collection and data analysis.
- d. Eliminate the need to scan, verify, code and edit data.

Further details are provided in Section VIII of the Report.

An integrated Census timetable was put in place to effectively monitor and coordinate the work overseen by the sub-committees. Key milestones and critical dependencies were identified, understood and actively managed to ensure there was no slip-up. Due to the size and complexity of the census, some important and complex processes had to be refined which in some cases required the mobilization of additional resources.

The responsibilities of the various sub-committees were demarcated with clearly stated objectives. One of the responsibilities included identifying key stakeholders and ensuring that their expertise could be usefully utilized for Census work.

Effective risk management was considered crucial and quality controls were developed and put in place to ensure that the Census data was of the quality expected. These included the management of quality from an end-to-end perspective to ensure a successful national data collection exercise. Comprehensive testing plans were put in place with expected outcomes and these were trialled during the Pilot test.

Key aspects for the whole operation required particular focus in;

- Securing funds
- Mapping of Enumeration Area Boundaries
- Procuring, testing and configuring the tablets and associated technologies
- Designing of the Census Questionnaire via the SPC model
- Recruiting, training 150 Area Coordinators, 650 Supervisors and 2156 Enumerators
- Developing the field procedures, including logistics
- Developing strategies for non-private dwellings and difficult to enumerate population groups

- Determining a comprehensive test and quality management program, including finalising plans for the April 2017 pilot test towards the actual census

Each of these areas is elaborated in the relevant sections below.

CENSUS PREPARATORY LOGISTICS

Indicator: Successful planning and careful monitoring of all census preparatory logistics

Baseline: 2007 Census in consultation with external consultants

Target: A successful 2017 Census

Objectives

- Test length of questionnaire in the field
- Identify modules, topics and questions that pose difficulty for Enumerators and are risk for reduced data quality
- Identify key data items for checking process
- Test the effectiveness and risks in procedures for low connectivity areas
- Test the understanding of the App with Area Coordinators
- Test the subsections and statistic texts in Survey Solution design
- Test the server readiness and capacity levels
- Test procedures when information is partially completed at the dwelling
- Test checking procedure
- Test the effectiveness of the operational structure
- Test communication during enumeration
- Test field monitoring and quality checking process

Chronology of Events

Table 1: Census Preparatory Logistics – chronology of events

Activities	Start date	End date
Coordination	02-Feb-2016	31-Dec-2017
Fieldwork Stationery and Printing	1-Nov-2016	30-Nov-2016
Purchase of fieldwork equipment	1-Nov-2016	30-Nov-2016
Purchase of office furniture and equipment	1-Nov-2016	31-Dec-2016
Engagement of Project staff (ACs)	1-Jan-2017	31-Jul-2017
Fieldwork - AC awareness and prep	1-Jan-2017	31-Jul-2017
Fieldwork Boundary Familiarisation	17-Jul-2017	28-Jul-2017
Recruitment Project staff (Supervisors & Enumerators)	1-June-2017	28-June-2017
Activity Logistics and Monitoring	1-Aug-2016	31-Dec-2017

1. Planning, Preparing & Prioritising

- a. The tasks of the sub-committees were clearly defined and a great deal of effort was placed on preparation as it created that readiness to carry out the required tasks. For instance, any assigned work had its set targets and end dates, so the following routine was adopted;
 - i. Prioritising of tasks
 - ii. Having a Calendar of Events with clear goals and completion dates
 - iii. Setting a tighter deadline for the teams to combat procrastination then the following advice to team members;
 - *Do it well in advance whenever possible*
 - *Do the (pre) work*

- b. **The result was it;**
 - i. Saved time
 - *It gave the teams the ability to organise a task as per work activities delegated from management at any time*
 - ii. Reduced stress and...
 - iii. Work was always completed on time

Figure 3: Preparatory work for the Census



2. Communication with Purpose & Effect

- a. A communication strategy which included the use of modern technology was formulated to facilitate a process that provided continuous updates to the Census Team on matters such as; Work Progress, Issues encountered, Management decisions, and Supervisory level Instructions. The following arrangements worked well;
 - i. Closed user group through Mobile Phone provider
 - ii. Track sheet
 - iii. Regular meetings

- iv. Divisional Coordinators viber/chat groups
- v. Skype meetings

Considering the workloads of the Senior Management Staff, Census related communication had to be precise and contain enough details so that quick decisions could be made when the need arose. Some situations that had to be dealt with included;

- i. Instructions via a casual conversation which then had to be formalised through the submission of a communication minute or e-mail.
- ii. Instructions had to be communicated back to Management through simple reports or communication templates that were easy to read and digest.

b. The result was;

- i. A change of perception on providing information requested
- ii. Mutual understanding and cooperation which led to effective coordination
- iii. There was accountability in how all teams were contributing with minimal errors
 - *Problems were identified instantly and resolved sooner*
 - *Saved time and the Census Team Members were able to track their work progress.*

3. Delivering Value

a. Cooperation amongst key players in the Census exercise was crucial in our efforts to deliver value. There was continuous engagement with Government Ministries, Development Partners, Internal Officers and the General Public to ensure a united effort towards soliciting widespread support towards the Census exercise. The effort included the sending out of Key messages about the importance of Census data to improve understanding by all concerned stakeholders. This fostered a collaborative rapport during the Census. Presentations and discussions during these engagements revolved around;

- i. Understanding the purpose of the organisation (mission and values)
- ii. Understanding the vision, mission and values of the 2017 Census.
- iii. Understanding the support needed by the various Census Teams given their strengths and capabilities to accomplish team goals.
- iv. The need for Census officers to take ownership and show initiative in their work engagement.
- v. The need to focus on making a difference to the way things are done thereby contributing to the goal of delivering quality data in a timely manner.
- vi. Team leaders to think through the decision they had to make if the work at hand was challenging.

b. **The result was;**

- i. Senior level management endorsement and support for the initiatives shown.
- ii. The potential and capabilities of motivated Census staff was realized and used effectively.

Figure 4: Working together as a Census team



South to South Cooperation

Preparatory work for the 2017 Census also involved FBoS staff observing operations during the Vanuatu Mini Census and Tongan National Census. The study visit facilitated a lot of information sharing on the requirements of a digital census and this gave us greater clarity on a number of issues. Valuable lessons were gained in the manner in which challenges associated with the adoption of new technology were dealt with during the early stages of enumeration.

Risk Assessment and Mitigation Strategy

A Risk Assessment and Mitigation Strategy was developed as this was Fiji's first Digital Census. A Census Processes and Programme Standard was put in place after four scheduled 2017 Census meetings and the operational plan developed included a Risk Assessment. Mitigation strategies were also put in place to ensure the Census goals and objectives were achieved.

The following steps were considered for the risk assessment and mitigation process;

1. Identification of risks

Respective subcommittees were advised to identify specific risks related to activities for their teams through consultation with committee members. They were instructed to define each risk in a concise manner. To help with the process, the WWF template was used.

The WWF process looks at a range of risk categories: Political, Economic, Social, Technical, Capacity, Financial, Infrastructure, Partner, Leadership, and Management. The teams used the categories that were relevant i.e. where potential risks were identified.

2. Ranking of risks

The risks were also ranked to the probability of occurrence as outlined below;

- i. communication breakdown
- ii. transport logistics
- iii. clear enumeration area boundary ID
- iv. IT resources management
- v. undercount of EAs
- vi. financial resources
- vii. HQ data monitoring
- viii. consistency for the overall management of the project
- ix. request for external consultants for data processing

BUDGET

Indicator: Annual work plan via the indicators, baseline and targets for each subcommittee

Baseline: budget for the financial year

Target: proper use of funds as per the RIE justification submission

Objectives

The key objectives of the Census Budget Team was to;

1. provide structure and give the project clear guidance regarding the direction in which the project was supposed to be going with reference to finance
2. ensure that proper processes were followed via the SOP
3. provide regular updates to committee members on the cash flow
4. facilitate the allocation of resources after careful examination of submissions made
5. measure performance for the respective committees via their submissions

Chronology of Events

Table 2: Budget – chronology of events

Activities	Start Date	End Dates
Census Budget (August 2017-July 2018)	25/03/17	20/04/17
Meeting with Team members	31/07/17	1/8/2017
Meeting with the other Teams	2/8/2017	3/8/2017
RIE 1st Qrt. Submission	8/8/2017	11/8/2017
Training of Supervisors and Enumerators[Allowances Payment]	11/8/2017	14/08/17
Hiring of Office Space	14/09/17	16/09/17
Government Shipping	7/8/2017	13/09/17
Purchase of Equipment-HSU	1/8/2017	8-Apr-17
Publicity - TV, newspaper, Radio	1/8/2017	4/8/2017
Banners/Billboards	1/8/2017	4/8/2017
Printing of Questionnaires	8/8/2017	11/8/2017
Deployment of Staff	10/8/2017	11/8/2017
Processing of Allowances for Enumerators and Supervisors	11/9/2017	12/9/2017
Distribution of Allowances for Enumerators and Supervisors	13/09/17	16/09/17
Checking and Verifying of Claims and Payment of Wages for Enumerators and Supervisors	9/10/2017	20/10/17
RIE 2nd Qrt. Submission	6/11/2017	10/11/2017

Activities	Start Date	End Dates
Final Warp for Population Census Fieldwork	1/11/2017	17/11/17
Extension of Project Officer-Accounts/IT/Admin	22/11/17	23/11/17
RIE 3rd Qrt. Submission	5/2/2018	8/2/2018
Extension of Project Officer-Accounts/IT/Admin	28/12/17	29/12/17
RIE 4th Qrt. Submission	7/5/2018	10/5/2018
Extension of Project Officer-Accounts/IT/Admin	28/4/18	29/04/18

The Department was allocated a total sum of FJD22m for the 2017 Census, an indication of the Fijian Government's support for the Census. The Department put together small area level budgets (Enumeration Area level) which required a fair bit of work. The accompanying justifications were equally detailed ensuring the availability of relevant information when required for the assessment phase. The Department approach of preparing Small area level budgets does require a very good level of local area knowledge. Pre-planned activities proceeded concurrently.

For the period August 2016 to July 2017, a sum of FJD 7.9m was allocated. A sum of \$14.5m was committed by the Fiji government for the financial year August 2017 to July 2018. This required submissions to release the funds on a quarterly basis.

The utilization of Census funds was closely monitored with regular feedback provided to the subcommittees during the scheduled meetings. A budget review was conducted in each quarter to review the various allocations and their utilization. Where marginal and necessary priorities were needed, the Census Commissioners' cautious decisions on the use of contingency funds provided sufficient flexibility and this ensured that the planned activities proceeded as planned.

Standard Operating Procedures

Table 3: Standard Operating Procedures

Accountable Advance

- a) *Accountable Advance should be cleared/ retired at the conclusion of each lot date of project visit.*
- b) *New accountable advance will only be issued once previous issued accountable advance has been cleared/ retired at level 5 Accounts section.*
- c) *Only those that have completely retired/ cleared accountable advance, will proceed to the next phase of fieldwork.*
- d) *Officers will be allocated appropriate amount of accountable advance for each lot, not for entire rounds.*
- e) *Additional accountable advance for unforeseen circumstances to be requested through normal request.*

Retirement of claims

- a) *The retirements of claims should be made within 7 days to a maximum of 14 working days upon return to the station/ office.*
- b) *The request for the next accountable advance shall only be made upon clearance of the previous claims.*
- c) *All receipts of expenses incurred during the course of fieldwork shall be attached with a completed and signed claim form by the officer.*
- d) *All transactions to be issued with official receipts from service providers*
- e) *All receipts for travelling in a vehicle should contain the following information;*
 - *drivers full name, phone number, vehicle registration number, driver's signature, duration of use of vehicle and the localities visited and purpose.*
- f) *All claim forms shall be checked and signed by the field statistician.*
- g) *The use of imprest receipts will be considered on a case by case basis.*

Contingencies

- a) *Contingency fund will be controlled by accounts.*
- b) *Request for extra fund should be made through a formal request.*

Transport

- a) *The use of private and own vehicles will not be entertained for any fieldwork.*
- b) *Government vehicles will be used only for officers who are not given any transport allowance.*
- c) *All office must keep and update a transport register.*
- d) *All drivers are to fill in their running sheet daily and submit weekly to the transport officer.*
- e) *In areas where public transport is available and easily accessible, officers shall use public transport eg. Taxis and buses.*
- f) *In areas where public transport is not readily available, officers shall use other means of transportation in order to complete the assigned duties in the required time frame. Official receipts must be obtained.*
- g) *Usage of taxis for hire for field operation shall be encouraged in town and city areas.*
- h) *In roads and localities where taxis do not want to provide services due to accessibility and road conditions, especially in the peri- urban and rural areas, officers may use other means of transportation to complete the task on time.*
- i) *Availability of taxis after hours is a concern in Western and Northern division. As such officers shall use any other means of transportation available at those times. Official receipts must be obtained.*

Overtime

- a) Approval for overtime shall be requested to the Divisional Managers, Deputy Government Statistician and the Government Statistician.
- b) Overtime shall only be done by officers who have prior approval from designated officers in 5(a).
- c) Overtime claims shall only be claimed by officers who are entitled to overtime.
- d) All office shall keep and update an overtime register.
- e) All overtime claim forms shall be verified and signed by the officer in charge before submitting to the Senior Statistician and Divisional Manager.

Control measures

- a) All office shall keep and update a register for all officers working within each operation centre.
- b) Instructions of pickup and drop-offs to be given by the Field statistician/Senior statistician and adhered to accordingly.

Remuneration

- Enumerators were engaged for a period of 21 days and received a weekly remuneration of \$299.92 at an hourly rate of \$8.106. The remuneration is taxable.
- Supervisors were engaged for a period of 21 days and received a weekly remuneration of \$321.31 at an hourly rate of \$8.684.
- The remuneration was taxable.

The Budget Committee provided regular updates on the utilization of funds and any budget related request had to be prepared well in advance and be ready for submission four (4) weeks before the due date.

MAPPING

Indicator: Delineation of new EA boundaries from the existing EA

Baseline: The existing EAs (1602)

Target: Complete coverage by end of July, 2017

Objectives

The key objectives of the Census Mapping Team was to;

1. Clearly demarcate EA boundaries by using aerial photography/satellite imagery and GIS techniques in the census mapping process. This was to enable FBoS to

accurately demarcate the whole country within a prescribed and correct geographic frame

2. Assist on the division of standard EAs via the use of data from the headcount exercise. With an average household number of one hundred plus, each enumerator will be assigned to enumerate its total population during the Census reference weeks
3. Ensure that the EAs were of a reasonable size (in population and land area). This was to ensure that every person in the country was enumerated in the census and no one was missed or double counted
4. Ensure the demarcation of EAs had clear starting points that were identifiable, they did not cut across existing region or district boundaries and did not overlap one another
5. have ready the digital set of EA boundaries for uploading onto the tablets with hardcopies printed as back ups
6. Determine the location of the Census applicants in advance of the enumeration in order to make possible the recruitment, training and allocation of a sufficient number of enumerators for the HR team. This was a cost cutting measure which also ensured that enumeration was completed in time without omissions or duplications

Chronology of Events

Table 4: Mapping Activities

Activities	Start date	End date
SPC technical expert assistance (with local expert assistance)	13-Jun-16	19-Aug-16
Urban Boundary updates	1-Aug-16	3-Sep-16
Sigatoka Town	31-Jul-16	6-Aug-16
Central Division Navua Town	8-Aug-16	24-Aug-16
Northern Towns	25-Aug-16	3-Sep-16
Settlement updates (All Division) for soft copy	3-Jul-16	3-Sep-16
Western Ra Province	3-Jul-16	16-Jul-16
Ba Province	17-Jul-16	30-Jul-16
Nadroga Navosa Province	31-Jul-16	6-Aug-16
Central Division	8-Aug-16	24-Aug-16
Northern Division	25-Aug-16	3-Sep-16
Digitizing urban boundary maps (soft Copy)	9-Sep-16	30-Sep-16
Area Coordinator EA's distribution	1-Oct-16	30-Jun-17
EA Boundary Revision & updates using satellite imagery	1-Oct-16	30-Jun-17
Northern Division	1-Oct-16	12-Nov-16
Western Ra Province	13-Nov-16	22-Dec-16
Ba Province	1-Jan-17	4-Mar-17
Nadroga Navosa Province	5-Mar-17	1-Apr-17
Central Division	3-Apr-17	30-Jun-17

Activities	Start date	End date
Eastern Division	16-Jun-17	30-Jun-17
Digitising EA boundary maps (soft Copy)	1-Jul-17	31-Jul-17

The revision of Enumeration Area boundaries was a critical part of the Census preparation. The whole objective was to ensure an even workload for the Enumerators during data collection. Thus, the mapping exercise aimed to produce clearly demarcated boundaries on High quality maps.

SPC provided Technical Assistance during the early stages of work. Detailed planning with strict set targets for the mapping work helped in the production of high quality EA Maps.

It was the responsibility of the Mapping committee to update all Enumeration Area (EA) Maps before the recruitment of Supervisors and Enumerators. All EA maps contained detailed and up-to date information that was helpful in guiding the data collectors in their assigned EA.

The Mapping team was also tasked with the plotting of GPS waypoints of the informal settlements, as illustrated below. This was used as a monitoring tool during Census enumeration.

Figure 5: Settlement Waypoints

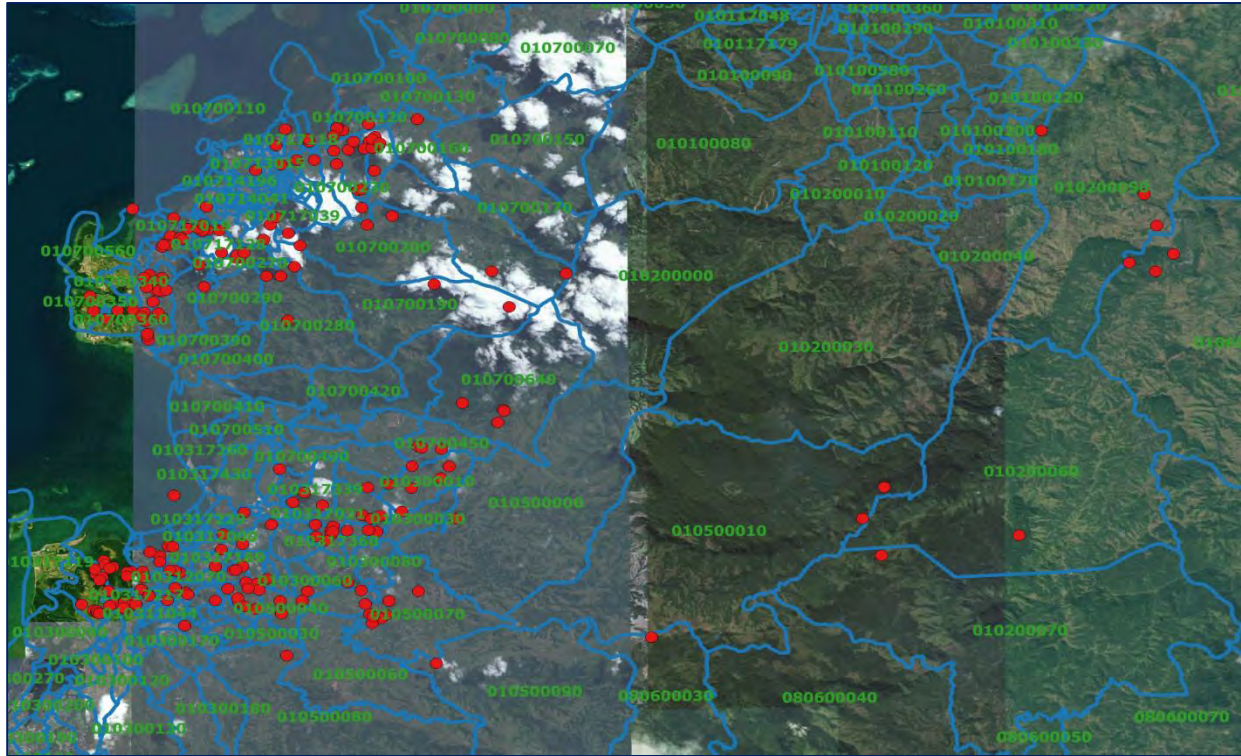
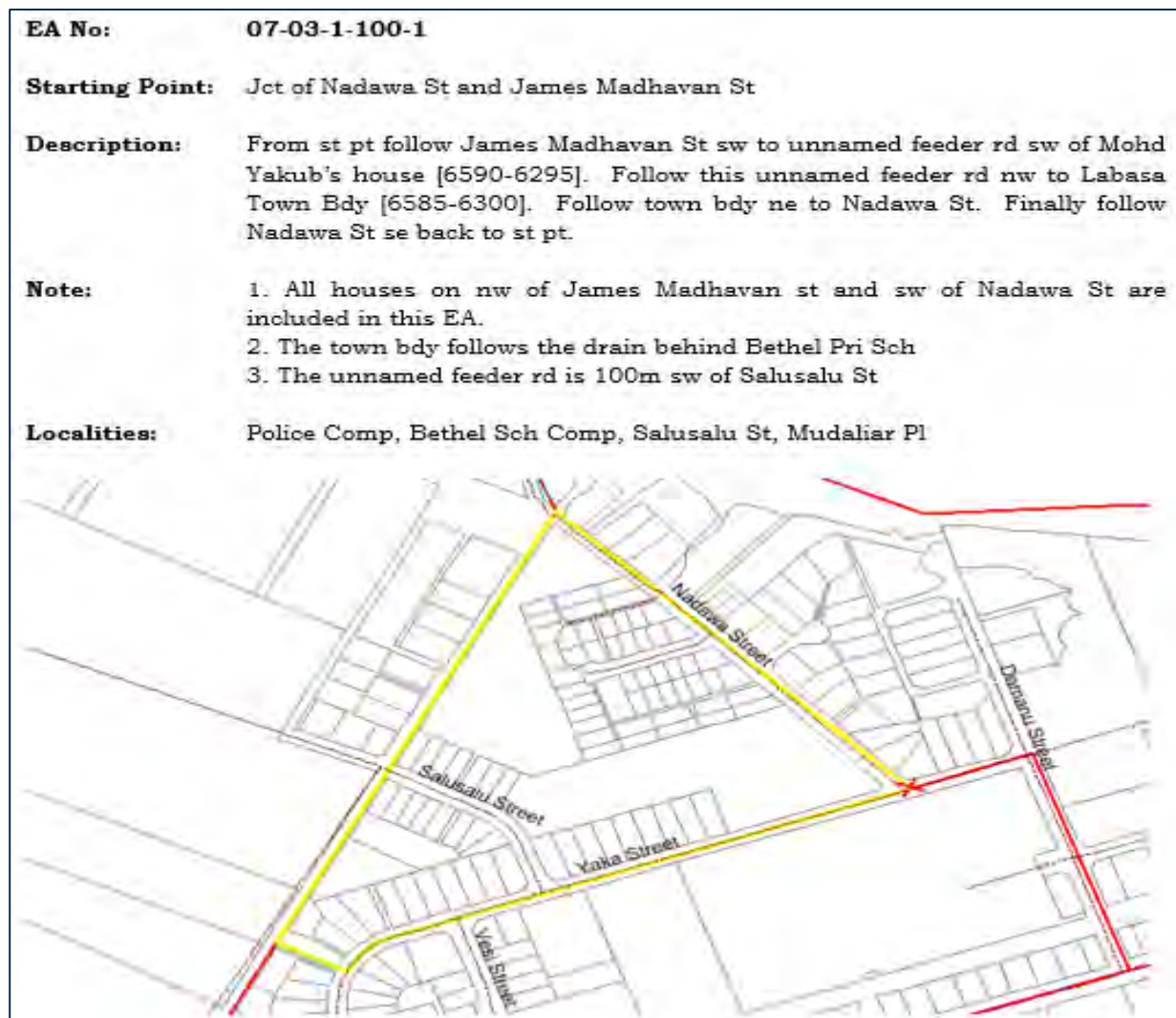

Figure 6: Visitations in all EAs



For enumeration purposes, the EA was the smallest geographic unit for which Census information is collected and published. The boundaries were clearly marked using identifiable physical features such as roads, rivers and other distinctive land marks... (see description in the sample below).

Figure 7: Enumeration Area (EA) Map



Each EA has a 9-digit code for identification. It contains an average of 100 households, which is considered a manageable load for an enumerator during the enumeration period.

Figure 8: Enumeration Area code

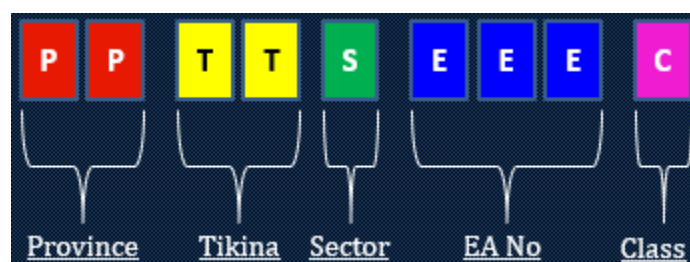

P	P	T	T	S	E	E	E	C
---	---	---	---	---	---	---	---	---

- Digits 1 and 2 (PP) identify the province
- Digits 3 and 4 (TT) identify the tikina vou or combined tikina
- Digit five (S) identifies the geographic sector. It also identifies the urban area in cases where there is more than one urban area in a particular tikina
- Digits 6, 7 and 8 identify the EA
- Digit 9 (C) identifies the category or type of EA.

The Mapping Team used tablets for their plotting exercise. A complete household listing and headcount was carried out and additional information such as network coverage was gathered. Such information was useful in the preparation of small area level budgets.

SPC conducted training in Quantum Geographical information System (QGIS). The notion to have this generally used at FBoS was welcomed as it was cost effective. Further re-training is planned at FBoS due to the benefits of using QGIS.

The tikinas were subdivided into (statistical/census) enumeration areas (EA). The EA is not an administrative area but purely a statistical/census unit. It is the smallest geographic unit (building block) for which census information is published.

Of the twenty one urban areas, thirteen (13) consisted of an incorporated (gazetted) city/town and a peri-urban area. The two (2) cities were Suva and Lautoka and the eleven (11) towns were Lami, Nasinu, Nausori, Nadi, Ba, Tavua, Rakiraki Sigatoka, Labasa, Savusavu and Levuka. These incorporated cities/towns are subdivided into wards. There were eight (8) urban areas, which did not have an incorporated city/town. The urban areas were for census/statistical purposes only. The category included the unincorporated townships of Vatukoula, Matei, Korovou, Navua, Pacific Harbour, Nabouwalu, Naqara and Seaqaqa.

The delineation of Urban Boundaries uses the following set of criteria;

- 1) Urban Attributes
- 2) Economic Activity
- 3) Population Size
- 4) Association and Contiguity with a Town or City
- 5) Population Density

The mapping team was responsible for the provision of maps to the Area Coordinators, Supervisors and Enumerators. With the help of the IT team, the maps were loaded onto the tablets before they were issued to the Supervisors and Enumerators and paper maps were also prepared as backup.

The Boundary Revision exercise also targeted to produce the 2017 Version of The Rural Urban Continuum which was last produced in 1998 after the 1996 Census and which contained all EA Maps and descriptions. This will be used in the next round of household surveys.

INNOVATIVE APPROACHES

A partnership was developed with Drones Fiji Limited to improve the aerial imagery of informal settlements along the Lami-Suva-Nasinu-Nausori corridor which are densely populated and presents major challenges for data collection. The use of drone imagery eased the identification of EA boundaries which were overlaid on very clear images of an area's physical and natural features such as roads, creeks, building structures and vegetation. This contributed to good coverage during the Census.

Figure 9: TopoDrone 4Scight



The TopoDrone 4Scight was used for precision mapping which required no ground control points.

Five drone pilots were tasked by Drone Services Fiji to capture and map the 27 squatter regions. In a span of a week, FBoS was able to map out 27 squatter settlements with accurate and updated information. This was uploaded to Google map which was accessible by field officers, in particular the area coordinators. Links to the media coverage are attached in appendix 13.

Clarity

Figure 10: Google Earth imagery



Figure 11: Drones imagery



Figure 12: Drones (tracks visibility within a squatter settlement



Challenges

The last revision of EA boundaries was in 2004-2005. With changes continually occurring, a lot of boundaries had to be revised so the mapping team had to identify suitable physical and natural features that the EA boundaries had to follow. So some of the challenges encountered during the exercise were as follows;

1. Isolated roads in the rural areas which had not been maintained for a long period of time.
2. Uncertainty of road conditions. In most instances, vehicles got stuck on mud tracks.
3. Lack of communication with HQ and other teams due to poor phone reception in remote rural areas, after teams were sent out
4. Poor network communication with maritime villages
5. Accessibility to villages in the interiors of Fiji through river crossings

Figure 13: Road access a challenge



6. Time Constraints – The revision of urban boundaries is challenging. For instance, the extension of the Urban areas of Nadi, Lautoka and Sigatoka were major exercises given that the numerous Enumeration Areas were affected hence their boundaries had to be re-drawn. Numerous visits were needed before a clear boundary demarcation could be finalized.

The need to revise Urban Boundaries arises when;

- Legal town or city boundaries are extended
- Rural areas are developed to urban status i.e. meet the criteria to be classified as urban.

Figure 14: New Sigatoka Peri-urban Boundary

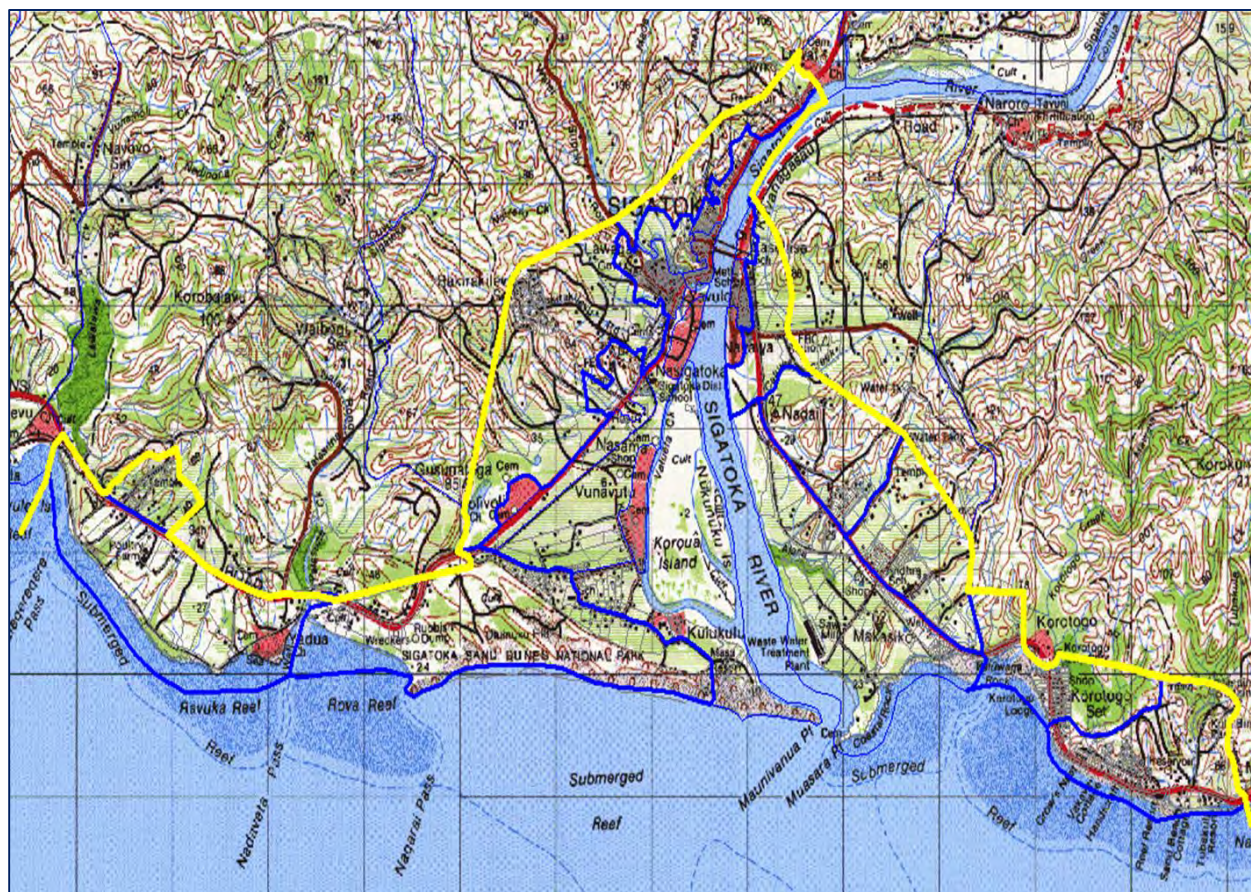

HUMAN RESOURCES

Indicator: Creation of Position Descriptions (PDs) for all project posts

Baseline: Existing Household Survey PDs

Target: Recruitment using OMRS

Objectives

The key objectives of the Census Human Resource Team were to;

1. effectively design the recruitment process via the open merit recruitment system (OMR) with key elements of Census factored in
2. ensure that the workplace conditions within the project drove engagement and retention of project officers
3. identify potential compliance issues towards premeditated mitigations in place for the survey
4. have in place a plan for turnover risks
5. ensure that progress reports were submitted as per scheduled to track progress of work for all HSU divisions

Chronology of Events

Table 5: Human Resource

Activities	Start date	End date
Updating of AC bio data for all Divisions	1-Nov-16	11-Nov-16
Long listing in the Central Division	2-Feb-17	6-Jun-17
Presentation for AC's	7-Mar-17	24-Mar-17
AC Training for all Divisions	20-Feb-17	3-Mar-17
Marking and final selection	25/02/2017	25/02/2017
Appointment letters/Secrecy Act	7/4/2017	8/4/2017
Creation of PD's by PAO for Enumerators and Supervisors	31-Mar-17	1-May-17
Advertisement for Enumerators and Supervisors	25-May-17	10-Jun-17
Recruitment to all Center's for AC's	1-Jun-17	30-Jun-17
Training for Enumerators & Supervisors	14-Aug-17	25-Aug-17
Appointments for Enumerator's & Supervisors	18-Sep-17	8-Oct-17

The Recruitment process for Census staff required meticulous planning with great attention to detail. Trial runs were carried out to ensure that all applicants were efficiently taken through the various test exercises.

The Staffing Establishment for the 2017 Population and Housing Census was approved by the Minister for Economy. The advertisement for the first 172 positions was approved by the Civil Service Reform Management Unit. The following positions were advertised on Saturday 24 December 2016 which ran for 3 weeks and closed on 16/01/2017.

- Area Coordinators - 150
- Statistical Officer - 05
- Analyst - 01
- Assistant Analyst - 01
- Asst. Accts Officer - 01
- Accts Clerk - 05
- Data Verifier's - 03
- Admin Clerk - 01
- Drivers - 05

The recruitment process for Area Coordinators (150) started in January 2017 and was followed by the recruitment of Supervisors (650) and then the recruitment of Enumerators (2156). The aim for the initial recruitment of the 150 Area Coordinators around November 2016 was to have them start work in January 2017. The early engagement of the Area Coordinators allowed their involvement in most of the preparatory activities including their role as Enumerators for the Pilot Test in April 2017. Their roles and responsibilities was planned and clearly defined in the months

leading up to the Census, particularly the period prior to the recruitment of Supervisors and Enumerators.

RECRUITMENT OF 650 SUPERVISORS & 2156 ENUMERATORS

The HR team conducted their recruitment drive for Supervisors and Enumerators from Thursday 1st June to Wednesday 28th June 2017. The public were informed of the Recruitment Centres through advertisements in the dailies and all interested individuals were requested to apply in person only once. Applicants were advised on the entitlements of those selected to be part of the Census exercise.

Requirements

Those to be recruited were to be Fiji Citizen, physically fit and under the age of 55 years. It is the responsibility of the interested applicant to bring in copies of;

- Birth Certificate
- Tin Letter
- FNPF

Knowledge of smart devices will be an added advantage.

Grievance procedure

For the entire operation, all grievances followed the proper channel as per the line of reporting in Figure 2 and was addressed only by the HR committee where necessary. It included;

1. Casualties whilst in the field
2. Disagreements between officers on certain areas of work
3. Complaints against officers not performing to expectations
4. Harassment of any form
5. Concerns on allowances and pay
6. Concerns from the general public
7. Any other grievance for that matter

Important recruitment details of key Census positions are as follows;

AREA COORDINATOR

1.1 Applications Received

- A total of 337 applications were received
- 160 males
- 177 females.

1.2 Long Listing

- long listing process considered the essential criteria of qualifications and general experience
- 201 applicants long listed
- 109 females
- 92 males

1.3 Short Listing

- All applicants long listed underwent a week long training on the 2017 Population and Housing Census.
- A test relating to the above training was conducted to determine the candidates to be shortlisted.
- The test covered the criteria of knowledge and experience from the job description.
- The cut off score of 40 was determined for short listing purposes.
- 187 applicants were short listed.
- 101 female
- 86 male

1.4 Further Short Listing

- Because of the large number of applicants short listed after the test approval was given for all shortlisted candidates to conduct a presentation based on their understanding of the 2017 Population Census.
- The presentations were held from 7 to 22 March 2017.
- Presentation were assessed using the criteria from the job Description
- 1.5 Recommendations
- One year- contracts were then offered to the top150 applicants
- Further approval was sought for 30 Reserves
- 1.6 Approval
- Recommendations in 1.5 above were both approved.

SUPERVISOR/ENUMERATOR

2.1 Total No. Registered

- Total Registration Forms issued 8890

- Total Registered 8086
- 5811 males
- 2275 females.

2.2 Long Listing/ Short Listing

Candidates undertook four tests namely:

- literacy to test the candidates reading ability,
- numeracy to test their ability to count,
- basic tablet test to test their tablet knowledge
- 6 minutes walking test to test the candidates' ability to walk from one household or settlement to the other during the actual counting period.

2.3 Determination for Supervisor/Enumerator

- Given the time constraints, the short period of appointments, the large number to be recruited and the need to have the applicants commence immediately, no other test was conducted to determine the candidates' suitability for Supervisor or Enumerator.
- However, the successful candidates and the reserves were assessed daily during the 2 weeks long training in August 2017. The assessment included checking on punctuality, attendance, attitude during class, attentiveness and level of commitment to the training which were relevant to the position.
- Trainers were to submit any unfavorable check which would change the order [supervisors to enumerators & vice versa) or will nullify the appointment where necessary.

2.4 Recommendations

- It was recommended that contracts be offered to 2756 top applicants for a period of 3 weeks - Supervisors 600 & Enumerators 2156
- Further approval to be given to the 300 applicants as reserves

2.5 Approval

- Recommendations in 2.4 above were both approved

QUESTIONNAIRE DESIGN

Indicator: 3 draft designs of Questionnaire, 1 stakeholder/user conference, final draft of questionnaire and hard-copy print-outs

Baseline: SPC Census Template

Target: A relevant Population and Housing Census Questionnaire capturing the data needs of stakeholders and users, which can be implemented using tablets

Objectives

The key objectives of the Census Questionnaire Design Team were to;

1. ensure a formal standardised questionnaire is well designed, in advance, through consultations
2. ensure that the design of the questionnaire meets the Census objectives in obtaining the most complete and accurate information possible
3. formulate prescribed definitions or explanations for each question for clarity during interviews
4. ensure that the questions are piloted by working together with the IT team

Chronology of Events

Table 6: Questionnaire design

Activities	Start date	End date
1st Draft - Questionnaire	17/08/2016	17/08/2017
Presentation to Census committee	18/08/2017	18/08/2018
2nd Draft - Questionnaire	18/08/2016	5/9/2016
Presentation to Census committee	6/9/2016	6/9/2016
3rd Draft -Questionnaire	06/092016	15/09/2016
Presentation to Census committee	15/09/2016	15/09/2017
Presentation to External Sector/User conference	21/03/17	21/03/17
Final Draft - Questionnaire for pre-test via divisions	5/08/2017	05/08/17
Final Copy ready for pre-test	5/08/2017	29/05/2017
Printing of questionnaire for reserve	28/08/2017	09/01/17

WB Questionnaire Designer

SPC assisted during the initial stages of designing the questionnaire with the Tonga template used during the training they conducted. The design for the Fiji Census questionnaire was a lot less challenging as the questionnaire designer for survey solutions was user friendly and other questionnaires available on-line for reference. The designer used a structural design that allows for easy flow and capture of information and with the use of rosters (even rosters within rosters), sections and subsections. During the enumeration week Administrators and IT officers had to assign users for the Enumerators, Supervisors and Headquarters staff.

The 2017 Census questionnaire adopted the SPC Model which had eight modules with Non Private Dwellings as the ninth. With a standard approach in mind via Census questions across the region, the questions were modified to suit the Fiji context. The Australian Bureau of Statistics also provided technical assistance in the whole questionnaire design process.

SDG’s

FBoS officers attended both international and local workshops, consultations and trainings and this proved to be useful guidance the collection of information that could be used to provide benchmark information on a number of Sustainable Development Goals indicators with the sustainable.

Figure 15: Sustainable Development Goals (SDG)



FBoS officers through invites attended both international and local workshops, consultations and trainings so as to equip as much as providing resources on how Census can be used to provide benchmark information on various indicators to in line with the sustainable goals. This immensely helped in guiding the design of the Census questionnaire.

The 2017 Census provided data for the following SDG goals;

Table 7: SDG and the Census 2017 questionnaire

Census Module	SDG's	Goals	Targets	Indicators		
Module A: Population Characteristics & Migration	"Sustainable Development Goal indicators should be disaggregated, where relevant, by income, sex, age, race, ethnicity, migratory status, disability and geographic location, or other characteristics, in accordance with the Fundamental Principles of Official Statistics".					
Module B: Functioning Challenges	SDG 4	Ensure inclusive and equitable quality education and promote lifelong learning opportunities for all	4.1	By 2030, ensure that all girls and boys complete free, equitable and quality primary and secondary education leading to relevant and effective learning outcomes	4.1.1	Proportion of children and young people: (a) in grades 2/3; (b) at the end of primary; and (c) at the end of lower secondary achieving at least a minimum proficiency level in (i) reading and (ii) mathematics, by sex
	SDG 8	Promote sustained, inclusive and sustainable economic growth, full and productive employment and decent work for all	8.5	By 2030, achieve full and productive employment and decent work for all women and men, including for young people and persons with disabilities, and equal pay for work of equal value	8.5.2	Unemployment rate, by sex, age and persons with disabilities

Census Module	SDG's	Goals	Targets		Indicators	
Module C: Education	SDG 4	Ensure inclusive and equitable quality education and promote lifelong learning opportunities for all	4.1	By 2030, ensure that all girls and boys complete free, equitable and quality primary and secondary education leading to relevant and effective learning outcomes	4.1.1	Proportion of children and young people: (a) in grades 2/3; (b) at the end of primary; and (c) at the end of lower secondary achieving at least a minimum proficiency level in (i) reading and (ii) mathematics, by sex
			4.2	By 2030, ensure that all girls and boys have access to quality early childhood development, care and pre-primary education so that they are ready for primary education	4.2.2	Participation rate in organized learning (one year before the official primary entry age), by sex
			4.6	By 2030, ensure that all youth and a substantial proportion of adults, both men and women, achieve literacy and numeracy	4.6.1	Percentage of population in a given age group achieving at least a fixed level of proficiency in functional (a) literacy and (b) numeracy skills, by sex

Census Module	SDG's	Goals	Targets		Indicators	
Module D: Economic Activities Last Week	SDG 5	Achieve gender equality and empower all women and girls	5.5	Ensure women's full and effective participation and equal opportunities for leadership at all levels of decision-making in political, economic and public life	5.5.2	Proportion of women in managerial positions
	SDG 8	Promote sustained, inclusive and sustainable economic growth, full and productive employment and decent work for all	8.5	By 2030, achieve full and productive employment and decent work for all women and men, including for young people and persons with disabilities, and equal pay for work of equal value	8.5.2	Unemployment rate, by sex, age and persons with disabilities
			8.6	By 2020, substantially reduce the proportion of youth not in employment, education or training	8.6.1	Proportion of youth (aged 15-24 years) not in education, employment or training
			8.7	Take immediate and effective measures to eradicate forced labour, end modern slavery and human trafficking and secure the prohibition and elimination of the worst forms of child labour, including recruitment and use of child soldiers, and by 2025 end child labour in all its forms	8.7.1	Proportion and number of children aged 5-17 years engaged in child labour, by sex and age

Census Module	SDG's	Goals	Targets		Indicators	
Module E: Fertility & Mortality	SDG 3	Ensure healthy lives and promote well-being for all at all ages	3.2	By 2030, end preventable deaths of newborns and children under 5 years of age, with all countries aiming to reduce neonatal mortality to at least as low as 12 per 1,000 live births and under-5 mortality to at least as low as 25 per 1,000 live births	3.2.1	Under-five mortality rate
			3.7	By 2030, ensure universal access to sexual and reproductive health-care services, including for family planning, information and education, and the integration of reproductive health into national strategies and programmes	3.7.2	Adolescent birth rate (aged 10-14 years; aged 15-19 years) per 1,000 women in that age group
Module F: Communication, Internet & Financial Inclusions	SDG 5	Achieve gender equality and empower all women and girls	5.B	Enhance the use of enabling technology, in particular information and communications technology, to promote the empowerment of women	5.B.1	Proportion of individuals who own a mobile telephone, by sex
	SDG 8	Promote sustained, inclusive and sustainable economic growth, full and productive employment and decent work for all	8.10	Strengthen the capacity of domestic financial institutions to encourage and expand access to banking, insurance and financial services for all	8.10.2	Proportion of adults (15 years and older) with an account at a bank or other financial institution or with a mobile-money-service provider
	SDG 9	Build resilient infrastructure, promote inclusive and sustainable industrialization and foster innovation	9.C	Significantly increase access to information and communications technology and strive to provide universal and affordable access to the Internet in least developed countries by 2020	9.C.1	Proportion of population covered by a mobile network, by technology

Census Module	SDG's	Goals	Targets		Indicators	
Module G: Housing & Income	SDG1	End poverty in all its forms everywhere	1.4	By 2030, ensure that all men and women, in particular the poor and the vulnerable, have equal rights to economic resources, as well as access to basic services, ownership and control over land and other forms of property, inheritance, natural resources, appropriate new technology and financial services, including microfinance	1.4.2	Proportion of total adult population with secure tenure rights to land, with legally recognized documentation and who perceive their rights to land as secure, by sex and by type of tenure
	SDG 6	Ensure availability and sustainable management of water and sanitation for all	6.1	By 2030, achieve universal and equitable access to safe and affordable drinking water for all	6.1.1	Proportion of population using safely managed drinking water services
			6.2	By 2030, achieve access to adequate and equitable sanitation and hygiene for all and end open defecation, paying special attention to the needs of women and girls and those in vulnerable situations	6.2.1	Proportion of population using safely managed sanitation services, including a hand-washing facility with soap and water
	SDG 7	Ensure access to affordable, reliable, sustainable and modern energy for all	7.1	By 2030, ensure universal access to affordable, reliable and modern energy services	7.1.1	Proportion of population with access to electricity
					7.1.2	Proportion of population with primary reliance on clean fuels and technology
	SDG 11	Make cities and human settlements inclusive, safe, resilient and sustainable	11.1	By 2030, ensure access for all to adequate, safe and affordable housing and basic services and upgrade slums	11.1.1	Proportion of urban population living in slums, informal settlements or inadequate housing

	SDG 14	Conserve and sustainably use the oceans, seas and marine resources for sustainable development	14.1	By 2025, prevent and significantly reduce marine pollution of all kinds, in particular from land-based activities, including marine debris and nutrient pollution	14.2.1	Proportion of national exclusive economic zones managed using ecosystem based approaches
Census Module	SDG's	Goals	Targets		Indicators	
Module H: Agriculture and Fishing	SDG 2	End hunger, achieve food security and improved nutrition and promote sustainable agriculture	2.4	By 2030, ensure sustainable food production systems and implement resilient agricultural practices that increase productivity and production, that help maintain ecosystems, that strengthen capacity for adaptation to climate change, extreme weather, drought, flooding and other disasters and that progressively improve land and soil quality	2.4.1	Percentage of agricultural area under sustainable agricultural practices
	SDG 5	Achieve gender equality and empower all women and girls	5.a	Undertake reforms to give women equal rights to economic resources, as well as access to ownership and control over land and other forms of property, financial services, inheritance and natural resources, in accordance with national laws	5.a.1	Percentage of people with ownership or secure rights over agricultural land (out of total agricultural population), by sex; and (b) share of women among owners or rights-bearers of agricultural land, by type of tenure

Capacity Strengthening of FBoS in gender mainstreaming and gender statistics compilation was an important aspect in the formulation of 2017 Census questionnaire and this reflected a commitment to the new phase of the Project “Progressing Gender Equality in the Pacific Island Countries” (PGEP 2).

The first Questionnaire test for the flow of questions and its structure was conducted on the 29th of September, 2016 with the survey solutions tester uploaded on 20 tablets. Team Leaders of the nine subcommittees and all concerned officers participated. The length of the form was also tested to indicate the length of time to enumerate a household as such the enumerator workload. Additionally, the testing also revealed how well the questions were understood and whether there were any difficulties in answering them.

The numerous requests from stakeholders were considered as FBoS tried to meet the needs of a wide range of users. Stakeholders were advised that the Census is not suitable for the collection of detailed information. The availability of alternative sources of information was also considered.

Prior to the user group consultation, two workshops involving government stakeholders were conducted and this was to allow early engagement and this was maintained throughout the Census operation. The following list of activities illustrates the wide range of consultation undertaken to shape the Census Questionnaire.

External User Consultation

August, 30/08/2016 Pacific WASH coalition

The meeting was held at the GSD Water Conference Room (Mead Road, Nabua) and covered questions covering SDG 6, Clean Water and Sanitation in Module G – Housing.

September 28/09/2016

The QD Team met with Anna Fink (SPC), Romeo, Alessandro (FAOSAPA), Sera Bose (Ministry of Agriculture) for further consultation on the agriculture modules with discussion also focussing on the inclusion of the livestock question.

December 20/12/2016

Meeting with the Ministry of Women, Children and Poverty alleviation for consultation on certain questions in the Census Form.

March 21/03/2017

A one-day User Conference was held at the Holiday Inn to discuss the all the modules in the draft Questionnaire. Line Ministries, Development Partners and Other organisations were in attendance.

Figure 16: User Conference



Meetings and consultations were also held with the Fiji Disable People's federation (FDPF) with reference to Module B questions on Functioning Challenges.

Figure 17: Consultation with FDPF on Module B questions



National Strategy for the Development of Statistics (NSDS) Sectoral Assessment

The need to solicit user needs for the 2017 Census presented an opportunity for the NSDS Committee to work with the Census Team in organizing a 2-day consultation with line Ministries and key stakeholders in mid-2017.

The information gathered was relevant for the Sectoral Assessment work and Questionnaire formulation. The Questionnaire was finalised by mid-July, however the major structure was somewhat locked down in early January. Changes were incorporated only when it was considered absolutely essential. The lock down in early January was important for many other aspects of the Census preparation work to proceed smoothly and in a timely way.

The Census Pre Test of the 2017 Population Census AC Training was schedule to begin on the 08th – 10th of May, 2017 in the Western Division. The Team then left for the Northern Division on Wednesday (10th of May) and returned to the Central Division on Thursday (11th of May).

TRAINING AND FIELD OPERATIONS

TRAINING

Indicator: Training by Administrative Division and creation of Field-work manuals

Baseline: 2007 Census manuals

Target: Successful completion of training 150 ACs, 650 Supervisors, 2156 Enumerators

The key objectives of the Census Training Team was to;

1. ensure that the aim, objectives and learning outcomes for all training schedules were measurable
2. ensure that the training materials provided clear and concise objectives with specific focus on desired outcomes for each schedule
3. provide a sense of direction and to ensure that all training outcomes were achieved
4. provide benchmarks that can be used to measure the participants understanding for all the questionnaire schedules

Assessments on participants understanding was made after the training week to ascertain the understanding of the trainees

Chronology of Events

Table 8: Training and Field operations – chronology of events

Activities	Start date	End date
Setting up of training pac	01/02/2016	18/02/2017
Finalise Test papers	06/02/2017	20/02/2017
Preparation of training materials	24-Oct-16	14/02/2017
Training in the Western Division/Nadi - AC	20/02/2017	20/02/2017
Training in the Central Division - AC	20/02/2017	20/02/2017
Marking of test papers	25/02/2017	25/02/2017
Training in the Northern Division - AC	27/02/2017	27/02/2017
Training in Ba	27/02/2017	27/02/2017
Marking of test papers for North and Ba	3-Apr-17	3-Apr-17
Finalise AC Manual	5-Jan-16	31/05/2017
Drafting of Supervisor & Enumerators Manual	31/03/2017	1/7/2017
Finalise Field Manual for Supervisor & Enumerators	2-May-17	31/06/2017
Finalise Test papers	31-Jul-17	4-Aug-17
Recruitment of AC	13/03/2017	13/03/2017

The census training dates were as below;

AC training;

- Round 1 – 13-24/02/17 (AC), by Division
- Round 2 – 12-23/06/17 (AC), by Division
- Round 3 – 01-11/08/17 (AC), by Division

Enumerator training;

- 14-25/08/17, by AC training venues

Supervisor training;

- 28-30/08/2017, by AC training venues

Enumerators and Supervisors were trained during the period 14 to 25 August. Enumerators assigned to cover the rural areas were deployed one to two days before the enumeration period of 18 September to 18 October to gather information on all persons living in households within their assigned Enumeration Area (EA).

Training materials included the following;

- Tablet
- AC Manual
- Supervisor Manual
- Enumerator manual
- Training slides
- Training programme
- Census Act.
- Stationeries

Between September 4th and the Census Night i.e. the night of September 17th, the Area Coordinators were occupied in all the prescribed preparatory work before the Supervisors and Enumerators were engaged.

Figure 18: Area Coordinators preparations before training



The Training Committee had to ensure that the AC's training the Enumerators and Supervisors actioned the following key areas of responsibilities;

- All trainees to be thoroughly familiar with the contents of the enumerator and supervisor manual.

- All trainees sat the required examination on August 18th and that their selection to be based on their overall performance during the training and examination results.
- During the three weeks period after Census Night (18 September to 6 October 2017), all Enumerators to have collected and recorded all the required information from households in their respective EAs.
- Enumerators to continuously sync completed questionnaires from the field to the Supervisors who upon approval will send it to the AC at HQ level.
- For any unanswered questions or errors on the filled forms, the AC was to reject the form and return it to the Supervisor who sends it to the enumerator in the field to amend and resend.

Reserved enumerators were used;

- To assist in the Enumeration of the largest and/or most populous EAs.
- When a regular enumerator needed to be replaced because of illness, non-performance or inappropriate behaviour.
- For enumeration in areas where work was progressing more slowly than expected, for instance, due to adverse weather conditions or other challenging situations.
- To help out in the enumeration of Institutionalized persons in non-private dwellings (NPDs) i.e. Hospitals and Other Health Facilities, Correction institutions, Boarding Schools, Single Officers Barracks, Work Camps etc. as well as the enumeration of hotel/motel guests.

All equipment including tablets, charger, external battery, map(s), identification card etc. had to be returned to the supervisor after the operation.

NPDs/Other Institutions

It was the role of the lead trainer to ensure the proper count of Non private dwellings (NPD) and or other institutions. The key responsibilities of the institutional coordinators were clearly articulated as per the following;

- To complete the questionnaire as soon as possible after census night.
- To ensure that the name of the institution (or ship) were written at the top of the questionnaire to distinguish it from a private household.

- To communicate with the responsible AC and supervisor on certain areas that needed clarity.
- To ensure that the submitted questionnaire was checked for consistency and accuracy.
- To note any issues encountered and have clear comments with instructions for the Supervisor whilst collecting the questionnaire.

KEY PERFORMANCE INDICATORS

The following had to be considered before the payment of institutional coordinators;

- Questionnaire filled within the scheduled time.
- Quality of data collected.
- All institutional dwellers were enumerated.

Training by Key Stakeholders and Consultants

Throughout the preparatory phase, key stakeholders and consultants were formally requested to present to the Area Coordinators on the questionnaire modules. This was done to provide an in-depth understanding of the series of questions to obtain the required information from households. They were then expected to deliberate on this whilst conducting their own training at the various training centres.

1. Ministry of Employment Productivity and Industrial Relations (MEPIR)



For any field operation, the safety of Field staff is paramount. Through the MPEIR awareness sessions, the AC's were informed of the Health and Safety at Work Act of 1996 and more.

The awareness included the following;

1. *Training Regulations 1997*
2. *Administration Regulations 1997*
3. *Fees Schedule*
4. *General Workplace Conditions Regulations 2003*
5. *Control of Hazardous Substances Regulations 2006*
6. *Diving Regulations 2006*
7. *HIV/AIDS at Workplace 2008*
8. *Sexual Harassment at Workplace (COP)*

The AC's gained from the MEPIR OHS awareness sessions through their;

- *clear understanding of the importance of health & safety in the workplace*
- *their ability to identify the different types of hazards in the workplace*

- awareness of their “duty of care” obligations in the Health & Safety at Work Act 1996
- ability to identify the importance of health & safety committees
- knowledge of the Duties of workers, Duties of Employers, Duties of Persons in Control of the Workplace, Duties of Employers to Non-Workers.
- Knowledge of the legal protections for workers who assist Health and Safety Inspectors
- Awareness of the OHS Committees- roles and responsibilities
- Knowledge of Penalties for breaching legislation, regulations in OHS

2. International Labour Organisation (ILO) (CL & ICLS concept)

Child labour training



A Child labour data collection and analysis training was conducted for the ACs from the 9th to the 11th of May. The overall aim was to promote the collection of national data on child labour and education through the census, socio economic surveys, labour force surveys and other national surveys.

The training helped the Area Coordinators;

- i. Understand child labour concepts and legal frameworks to promote quality data collection in the 2017 Fiji census
- ii. Assess the links between Census questions and child labour data analysis
- iii. Prepare for training of 2017 Census Enumerators

ICLS concept

The ILO’s Regional Statistician, ROAP Bangkok Mission to Fiji on 02 - 05 May 2017 - CPO FJI127 was beneficial to us following his presentation to the AC’s on the ICLS concept of Economic Activity with special reference to Module D on Economic Activities Last Week. The contents of the presentation also helped in building FBoS’ capacity to produce regular reports on the SDGs decent work indicators.

3. SPC (Questionnaire design, Mapping & Gender Perspectives)



Questionnaire design

The Fiji Bureau of Statistics sought the assistance of the Pacific Community’s Statistics for Development Division (SDD) to provide CAPI training for the proposed ILO/SPC Census questions. The technical support and plans were developed within the framework of Phase 2 (2015-2017) of the Ten Year Pacific Statistics Development Strategy (TYPSS). Cost sharing arrangements was made with regards to the TA and SDD also helped in the justification and procurement of tablets.

The following topics were covered during the training;

Table 8.1: CAPI training learning objectives

Topics	Learning Objectives
1. Introduction on Survey Solutions	<ol style="list-style-type: none"> 1. For an overview on the CAPI application 2. The benefits of the software and conduct of surveys
2. Questionnaire Design	<ol style="list-style-type: none"> 1. Register 2. Sections 3. Rosters 4. Question Type 5. Variable name / label 6. Categories / options 7. Enabling / Validation conditions 8. Testing
3. Questions and Modules	<ol style="list-style-type: none"> 1. Economic Activity 2. Education 3. Fertility
4. Interviewer processes	<ol style="list-style-type: none"> 1. Login 2. Interviewing / capturing data 3. Synchronising 4. Rejection / Validation 5. Commenting
4a. Data Collection/3 Main components of data collection	
	<ol style="list-style-type: none"> 1. Interviewer App (tablet) 2. Supervisor Interface (tablet or computer) 3. Headquarters (tablet or computer)
5. Supervisor processes	<ol style="list-style-type: none"> 1. Monitoring, checking of questionnaires 2. Approval / rejection / unanswered / commented 3. Reports
5a. Monitoring – interviewer	
5b. Monitoring – supervisor	
5c. Monitoring – headquarter	
6. Headquarters processes	<ol style="list-style-type: none"> 1. Report 2. Map report 3. Quantity/Speed 4. Chart 5. Team Status
7. Server / Admin processes	<ol style="list-style-type: none"> 1. Data Storage 2. Data download 3. Creation of accounts 4. Uploading of questionnaire

Mapping

In 2016, SPC conducted training for the mapping team using QGIS and from July 3rd, 2016, a Mapping Specialist started to assist with the revision of EA boundaries. The following is a list of Census Mapping activities that were carried out;

1. Updating of new and existing rural localities for Tikina’s
2. Plotting of new localities on the ground

3. Identifying and confirmation on the field on whether proposed town boundaries crossed or affected FBoS EA boundaries.
4. Identifying changes to Land Types (Agriculture Land to Housing land)
5. Gathering additional information from areas visited with reference to water source, type of farming and power source.
6. Identifying the number of schools and students roll (pre-sch and primary) in remote areas.
7. Digitizing of satellite imagery, – Quantum GIS

Gender Statistics Session

Under the SPC Social Development Programme of their Social Development Division, the Gender Statistics Advisor provided advice and did a presentation on the concept of Gender to the Area Coordinators on the 26th of May, 2017. This was useful when the ACs conducted their Enumerator and Supervisor training.

The session helped the Census Staff;

1. In their understanding of how the information from the Census is used to analyse progress towards gender equality.
2. Develop capacity and explore issues for gender sensitive census enumeration in the 'difficult' Census questions and concepts of head of the household, women's economic activities, education qualifications, sexual harassment of enumerators and the difference between sex and gender.

The Census Staff then included issues about the personal safety of enumerators and household survey interviewers in their training. In the same connection, information about sexual harassment was incorporated into the Enumerator and Supervisor training (including the process for complaints etc.). Materials provided to household interviewers for their personal safety was also clarified.

4. Private consultants

Figure 19.1: Training under the guidance of renowned Demographer, Dr. Martin Bakker



Consultants who were involved in the previous Fiji Census were also invited to present during the Area Coordinator training on key variables in the Census questionnaire. This was an effort to help them prepare and guide the enumerators in the correct filing of detailed information on the following demographic processes; fertility, motarility and internal migration in addition to the housing particulars of Fiji's population. It was also to build the Area Coordinators understanding on the importance of ensuring that questionnaire variables were correctly answered as they provide benchmark data that serves as a key reference for population and housing related statistics in subsequent years.

Assessment and Evaluation

A tool was developed to gauge the understanding of all Census Staff. This was used to evaluate their understanding of the topics that were being covered during the training of Area Coordinators. Daily programmes and scheduled targets with clear objectives were set in place not only to maintain consistency in the officers work effort but to avoid any side-track from a certain course of action. Appendices six and seven contain the templates used.

Assessments were also inclusive and all involved were asked to provide feedbacks on how they were being assessed. Such inclusiveness created ownership of the project for all towards the vision and mission set in place. It was useful for management to have a gauge on how well the Census Staff understood the concepts being taught during training.

The assessments and evaluations provided feedback to management on the depth of understanding of each officer for all the Census modules. This led to activities such as the conduct of a half day refresher course and this exercise was carried forward during the training of Supervisors and Enumerators.

Half Day Refresher Course

The half day refresher course was conducted to ensure that all enumerators were able to obtain and accurately record high quality information while undertaking household interviews. Having a clear understanding of what was expected of a quality response assisted the Supervisors in their work of checking the completed interviews. This was be done by;

1. The review of topics that required further clarification, identified through the analysis of training test results.
2. Undertaking exercises and scenarios to work through correct recording of information for Module D: Economic activity.

The sessions for the half day refresher course were designed to build a shared understanding about the sequencing of the questions in Survey Solutions as much as providing clarity on the concepts and definitions using real work scenarios. The sessions used examples that would assist Enumerators accurately record the main activity and providing the right level of detail for occupation classification. Appendix 8 provides further insights on this.

FIELD OPERATIONS

The Area Coordinators prepared all the fieldwork plans in their assigned areas. It included the preparation of small area budgets and enumeration plans. It also involved the training logistics for the Enumerators and Supervisors. Other field logistics was planned and executed by the HSU management staff.

Other aspects of operations that required particular focus was;

1. Creating an enumeration strategy for Non Private Dwellings (NPDs), ethnic group such as Chinese, high-class dwellings and the homeless.
 - A separate questionnaire was created for NPD's. This was given in advance with specific instructions to institutional coordinators before the actual Census night.
 - A publication officer was also deployed to the Western Division to assist enumerators in the enumeration of high class residents
2. Translation during interviews for non-English speaking respondents.
 - A Chinese translator (FBoS staff) was specifically tasked to enumerate Chinese households.
3. The development of field processes and procedures.
 - Certain aspects such as household approaches, communication at the community level such as traditional villages were taught during training.
4. Developing plans for the April 2017 Pilot Test.
 - This was done via four phases of testing to ensure challenges encountered were resolved before the actual Census enumeration.
5. Logistics planning and management.
 - Together with scheduled meetings, coordination was through regular communication with the Divisional Offices which ensured that everyone was aware of progress with every activity.
 - The AC's prepared daily work plans for the enumerators under their supervision.
 - The work was closely monitored daily to ensure good coverage.
6. The mobility of Fiji's population led to a longer enumeration period. The enumeration of urban households was particularly problematic and a lot of revisits was required in order to conduct the interviews.
 - The 2017 Census used tablet technology of which questionnaires were synced in real time via the WB survey solutions (refer to the flow

of data in the diagram below) software. The three weeks of enumeration entailed live feedbacks synced in through tablets from Enumerators. This was received by the Supervisors who either approved and sent it to HQ (AC level) or rejected and sent it back to the enumerators for corrections.

Given that the three weeks of enumeration was monitored live, administrators at HQ level together with management were able to determine if a particular EA was under enumerated. In that connection, for a month's period, a mop up exercise was done for respective enumeration areas that needed re-visits. Follow-up visits were carried out for households whose occupants were either absent when the enumerators visited or had incomplete information in their schedules. The notion was to ensure the coverage of all Fiji residents and the collection of good quality data.

World Bank survey solutions



- The use of Survey Solutions enabled;
- better communication between the Enumerators and Supervisors which meant effective monitoring of work.
 - the collection of reliable information due to checks performed during the interview
- a more timely release of the census results due to a reduced time lag between data collection and data analysis.

Data collection and monitoring

There 3 main components of data collection were the;

1. interviewer app (use of tablet)
2. supervisor interface (use of tablet or computer)
3. headquarters (use of tablet or computer)

Flow of Data

Figure 20: Flow of Data

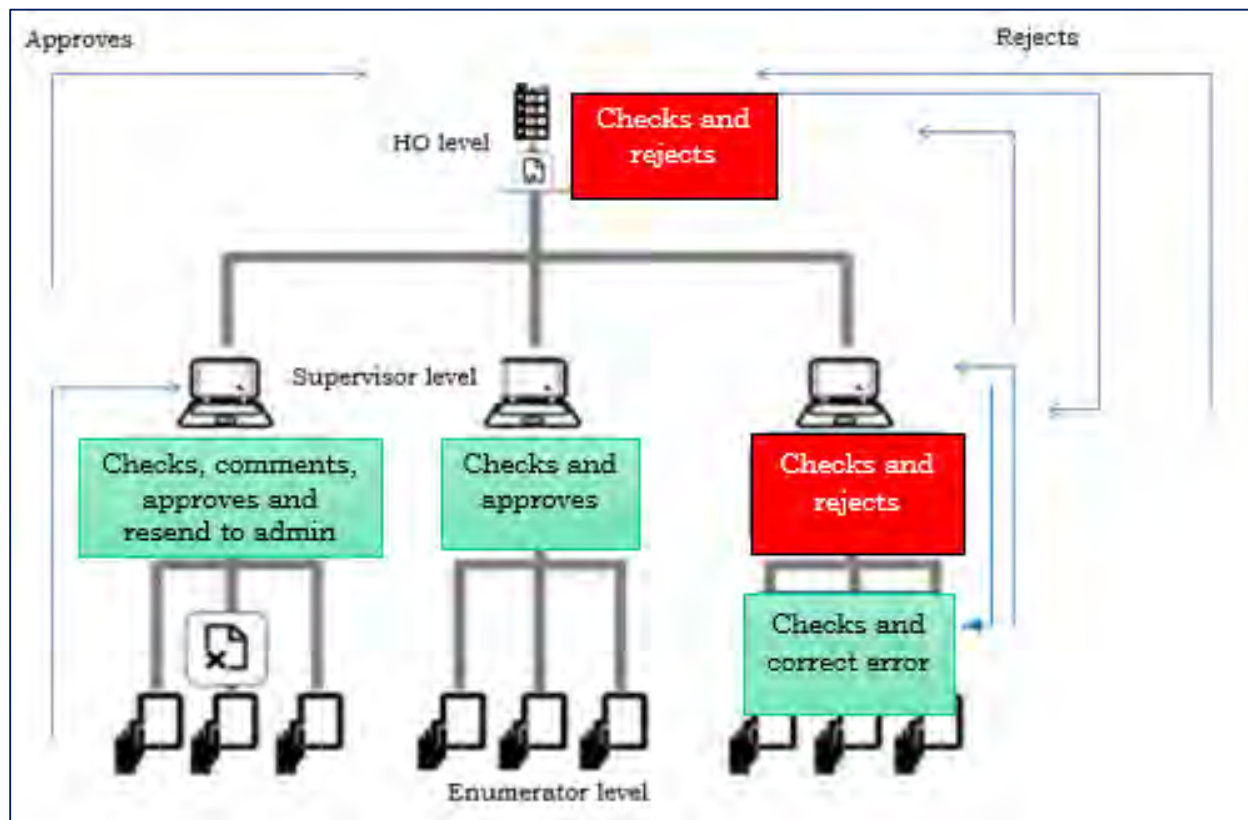

Computer Assisted Personal Interview (CAPI) Using Survey Solutions

Previous Censuses required months for coding, data capture and verification. CAPI allows for computer assisted coding which saved time and resources and it improved the timeliness of data release.

Interviewer - Monitoring

The Interviewer was responsible for data collection in the field and was able to continue data entry without internet access. Internet was, however, needed for log in and syncing of completed questionnaires. The following features allowed the enumerator to monitor their own work when entering data.

- Validation checks in the questionnaire – skips, logics and filtering.
- Ease in filling in the information.
- Use of different screen colours to differentiate data input
 - **RED** – had errors
 - **BLUE** – not completed
 - **GREEN** - completed
- continuation of data entry if there was error

- showed data summary before synchronizing for the following
 - Number of completed questions
 - Number of errors
 - Number of unanswered questions

Supervisor - Monitoring

Supervisors were able to;

- Monitor the progress and performance of each enumerator
- Monitor the number of households completed
- Monitor the length of time to complete each household
- Monitor the number of errors submitted/unanswered questions
- Monitor Enumerator connection i.e. whether it had started or not
- Reject and approve a questionnaire
- Provide comments/instructions/solutions on errors
- Keep a record of all the comments

Headquarter - Monitoring

HQ Monitors included the Area Coordinator, Subject Matter staff and Census management. HQ had the same access as the Supervisors but with the extra functions below:

- Access the questionnaires
- Map GPS points on the map (illustrations as depicted in the figures below)
- Generate graph of progress
- Export data anytime – delimiter, STATA, SPSS

Other monitoring tools included;

1. The photo of the dwelling that had to be captured after an interview.
2. APN (Access Point Name).
3. Lock updates.
4. Blocking the use of other apps – Facebook, YouTube etc.
5. Daily report updates on data usage for each enumerator and supervisor.
6. CUG – Closed User Group for HQ.
7. Improved communication.
8. Efficient addressing of issues in the field whilst the enumerators were still in the field.

Highlights and Challenges

The following highlights and challenges were considered at length;

- Improvements in data quality by correcting survey process during the field operation.
- The system recording all events with timestamps on a tablet: Data entry, Data correction, Responsibility changes, etc.
- Analysis of time per interview, time per question, and section.
- Changes in productivity over time, for different interviewers, and teams.
- Quality control, through monitoring and evaluation.
- Ensuring that all the checks were affixed in the questionnaire to ensure that data is almost edited and final when field work is completed.

Figure 21: Progress View at HQ level (1)

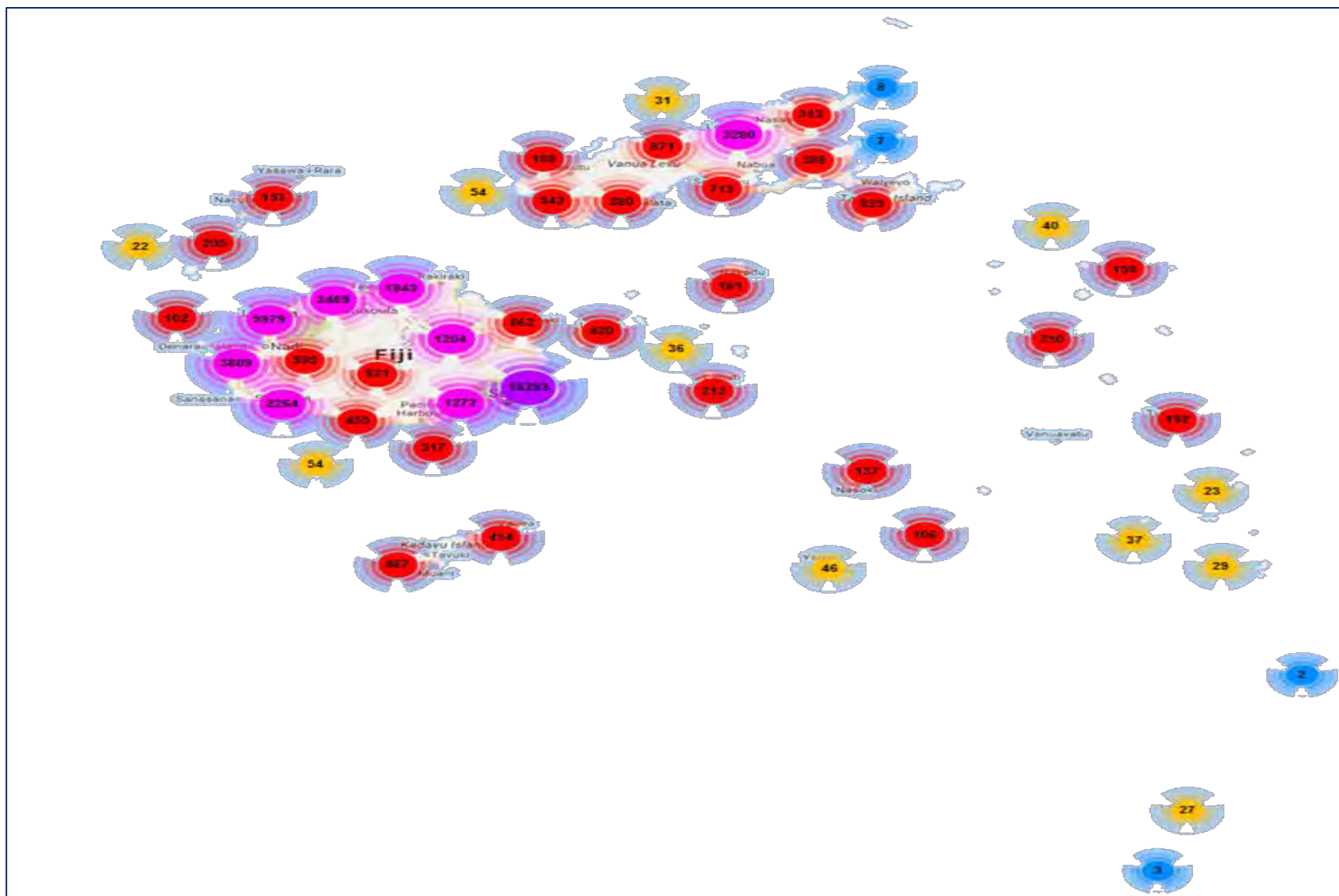

Figure 22: Progress View at HQ level (2)



With live feedbacks, HQ was able to highlight to Area coordinators respective areas that needed to be revisited as per GPS waypoints on the map.

World Bank Server



FBoS is the process acquiring its own server to store all data collected during Census. Whilst this is in progress, the Census data is stored free in the WB server which has administrators to coordinate with WBSS technical staff for access and usage. This is hosted in the cloud (Amazon). The Census data is encrypted, safe and secure and is easy to download whenever required.

UN Participation in the Fiji 2017 National Population and Housing Census



Following an official request from the UN Data Monitoring and Evaluation Group (DMEG) Chair, the Bureau conducted a one hour brief at the UNDP Conference Room, on Level 8, Kadavu House in Suva on the 21st of July, 2017.

The brief covered the contents of the Census questionnaire, the use of Computer Assisted Personal Interview (CAPI) and the World Bank's Survey Solutions software.

The DMEG is one arm of the UN Country Team that oversees and supports efforts to improve data availability, analysis, and utilization for evidence based decision making and policy development, basically promoting data integrity across its lifecycle. A key role of DMEG is to strengthen Pacific Islands Countries and Territories (PITCs)' capacity in the areas related to the monitoring of the SDG Goals, Pacific Headline Indicators and the United Nations Pacific Strategy (UNPS). This is through enhanced partnerships, collaboration and coordination of data and statistical activities within the Fiji and Samoa UNCTs and within the UNS governance mechanism.

The request of DMEG members to participate and to observe the Census process was not for quality control but to enable the following;

1. Create awareness among the DMEG members on what field work and interviewing actually entails;
2. Give the UN Staff an idea of the complexity and the enormity of the activity being undertaken during a Census to collect data on each and every person residing in Fiji and
3. To increase knowledge in the data compiling, analyzing and the use of tablet in the process.

The objectives of the DMEG members to participate and observe the 2017 Fiji Population and Housing Census processes is attached in Appendix 20.

Table 9: Operation Centres

2017 Population and Housing Census - Operation Centers		
Office	Locality	Total Centers
Western/ Nadi Office	Vatumali Government Station, Ministry of Agriculture Conference room - Navosa (Nadroga)	4
	Old Elections Office Building (Tavewa Avenue - Lautoka)	
	Nadi Town Council Civic center (Nadi)	
	Saint Joan of Arc hall - Sigatoka (Nadroga)	
Western/ Ba Office	Ba - Red Cross Hall (Ba)	3
	Tavua Town Council (Ra)	
	Ra - Vaileka House (Ra)	
Northern	Labasa Scouts Hall, Hospital Rd (Macuata)	5
	Seaqaqa Police Station Bure (Macuata)	
	PA Bua Office - Naulumatua House, Nabouwalu (Bua)	
	Zion Church hall - Naqara Taveuni (Cakaudrove)	
	SDA Church hall - Nakama, hot spring rd, Savusavu (Cakaudrove)	
Central/ Eastern	Korovou Police Post (Tailevu)	12
	Vunidawa Hall (Tailevu)	
	RC Manubhai - Opposite PAC and Save Supermarket, Nausori (Rewa)	
	HSU Training room (Suva office)	
	Serua Provincial Hall (Serua)	
	Sawani Police post	
	Colo-I-Suva Police Post	
	Cunning Ham	
	Lami Operation Centre	
	Nasinu Mobile	
	Levuka (PA Levuka conference room)	
	Vunisea (Kadavu)	

Note: 3 ships were also deployed for the Census Count. Two for the Lau group and one for the Lomaiviti group.

American Community Survey (ACS) Data Wheel and the 2017 Fiji Census

The American Community Survey (ACS) is a vital collection of statistics in America, and the ACS Data Wheel is a tool to promote the dissemination of critical statistics. It is an example of engaging a broad audience to make statistics meaningful for the community.

Figure 23: American Community Survey (ACS) Data Wheel



The ACS Data wheel journey was created as an opportunity for statistical agencies in participating countries to interact with new ways for data dissemination as well as promoting informal relationships amongst statistical agencies internationally.

The US Census Bureau and the Australian Bureau of Statistics, Census Program, created an initiative to connect the international Census Community in an informal way.

The Fiji Bureau of Statistics during the 2017 Population and Housing Census was also introduced to the fun journey of the ACS Interactive Data by ABS. The Department was invited to be included in the ACS Data Wheel journey by the Australian Bureau of Statistics, Census Program, and was registered to receive updates on this from US Census Bureau.

Figure 24: An informal way of staying connected and sharing the love for data and data products



Publicity and Stakeholder consultation

Indicator: Actual visitation as planned, census logo, consultation with both internal and external stakeholders

Baseline: Consultations with key stakeholders

Target: In line with the Census output release

Objectives

The key objectives of the Census Publicity Team was to;

1. ensure that the awareness for Census helps to create survey results and that proper guidelines are adhered to
2. ensure that all publications in the media communicates guidelines so as to help field officers receive accurate results
3. generate media exposure on the specifics and benefits of the survey whilst at the same time provide meaningful insights about the department
4. ensure that all required printings for the survey purposes are done on time

Chronology of Events

Table 10: Publicity – chronology of events

Activities	Start date	End date
Setup of Internal committee	17/02/2016	17/02/2016
Set up of Publicity Team	17/02/2016	17/02/2016
1st meeting	10/03/2016	10/03/2016
Quotations for SMS, Billboards, Dailies, Radio, LED screens, Bands, Posters	11/03/2016	11/03/2016
Budget planning	22/02/2016	22/02/2016
2nd meeting	14/03/2016	14/03/2016
Inputs from members on budget	14/03/2016	14/03/2016
Budget finalised	14/03/2016	18/03/2016
Consultation with the budget Team	15/03/2016	18/03/2016
Update with Team Members	18/03/2016	18/03/2016
Presentation to Internal committee	5/04/2016	5/04/2016
Presentation to ABS	21/04/2016	21/04/2016
Update with Team Members	22/04/2016	22/04/2016
Minute to GS for staff input for Census logo	15/08/2016	15/08/2016
Email to all staff for Census logo suggestion	16/08/2016	16/08/2016
Meeting with the team for TV and Radio Ad Concepts	22/08/2016	26/08/2016
Consultation with Production companies for quotations and resources they have	31/08/2016	31/08/2017
Meeting with Senior Statistician Publication and SS IT on creating FBoS Social Media Accounts	5/09/2016	5/09/2016
Minute to GS for social media accounts	6/09/2016	6/09/2016
Meeting with Team on content for Social Media Accounts	12/09/2016	26/09/2016

Activities	Start date	End date
Finalise Census Logo with DGS, GS	15/09/2016	15/09/2016
Work with Graphic Artist to have logo finalised	16/09/2016	16/09/2016
Meeting with Statistician Publication and SS IT on workings of Social Media Account	16/09/2016	20/09/2016
Set up of Social Media accounts	27/09/2016	28/09/2016
Using of Social Media Account for Vacancy Ads	23/09/2016	11/11/2016
Training in the Central Division [Publicity Team to avail themselves for the training	14/11/2016	18/11/2016
Work with IT team on creating signatures that all staff can use for Census awareness	1/12/2016	9/12/2016
Use of signature with census logo for all staff	2/01/2017	18/09/2017
Meeting with UNFPA team on videos and graphics for Poster and T-Shirts	2/01/2017	18/01/2017
Meeting with Production team on finalising Ads for TV and Radio	9/01/2017	31/05/2017
Contact Ministry of i-Taukei Affairs for provincial and tikina council meetings	9/01/2017	14/01/2017
Finalise travelling plans to Provincial and Tikina Council meetings with Publicity Team	14/01/2017	28/04/2017
Write minute to GS for approval of travel for team for Provincial and Tikina Council meetings	14/01/2017	28/04/2017
Visits to Provincial and Tikina Council meetings	14/01/2017	28/04/2017
Meeting with Publicity Team on contents for Posters and stickers	16/01/2017	20/01/2016
Getting quotations from printing companies for Stickers and Posters	18/01/2017	20/01/2016
Look at contents for stickers and posters with Publicity Team	19/01/2017	19/01/2017
Get comments from GS for stickers and posters and make edits	20/01/2017	23/01/2017
Finalise contents for stickers and posters to be sent to Printing company	24/01/2017	24/01/2017
Minute to GS for approval of printing of posters and stickers	25/01/2017	25/01/2017
Sending of contents for posters and stickers to printing company	25/01/2017	25/01/2017
Meeting with Publicity Team on contents for Billboards	27/01/2017	1/02/2017
Visitation to Schools, Ministries, Departments and AGMs and Conferences	1/02/2016	31/08/2017
Getting quotations from companies for Billboards	2/02/2017	3/02/2017
Relook at contents for Billboards with Publicity Team	6/02/2017	8/02/2017
Get comments from GS for Billboards and make edits	9/02/2017	10/02/2017
Finalise contents for Billboards to be sent to advertising company	10/02/2017	10/02/2017
Minute to GS for approval of use Billboards	13/02/2017	13/02/2017
Sending of contents for Billboards to printing company	14/02/2017	14/02/2017
Meeting with Publicity Team and discussing concepts for radio ads	3/03/2017	7/04/2017
Getting Quotations from FBC for TV Ads	10/03/2017	4/08/2017
Meeting with radio stations [CFL & FBC] and having discussions on concepts for ads and quotations for ads	11/03/2017	21/04/2017
Radio ads will begin	21/07/2017	30/09/2017

Activities	Start date	End date
Continual discussions with radio stations and FBC on ad and edits that need to be made	24/04/2017	28/09/2017
Meeting with Publicity Team and discussing concepts for paper ads and Budget planning	1/05/2017	31/05/2017
Meeting with Fiji Sun and having discussions on concepts and quotations for ads	6/05/2017	30/08/2017
Minute to GS for approval of newspaper company to use for ads	14/05/2017	14/05/2017
Finalise newspaper ad and send to newspaper company	15/05/2017	18/05/2017
Ads for TV will begin	15/05/2017	15/10/2017
Newspaper ads to begin	19/05/2017	30/09/2017
Using of Social Media Account for Census awareness	10/06/2017	15/10/2017
Getting Quotations from Damodar and Life Cinemas for Cinema Ads	20/06/2017	30/06/2017
CinemAds will begin	3/07/2017	15/10/2017
Putting up of Billboards	1/07/2017	30/09/2017
Publicity on Talk shows	1/07/2017	15/10/2017
Getting Quotations from LED Screens Ads	14/08/2017	18/08/2017
LED Screens will begin	10/09/2017	15/10/2017
Getting quotations for pens, badges, key tags and eco bags	14/08/2017	18/08/2017
Preview final ad edit to GS and edit as suggested	15/08/2017	17/08/2017
Census Countdown, Census Day- Ad	1/09/2017	17/09/2017
Reminder that it is not too late to fill in Questionnaire	22/09/2017	30/09/2017
Reminder to have Census Questionnaire filled to avoid facing prosecution	1/10/2017	8/10/2017
Final Ad on thanking everyone for taking part in the Census	9/09/2017	15/10/2017

Publicity



Publicity plans were well advanced with a comprehensive range of activities planned. The Census logo was chosen- as “You Matter, Be Counted” in alignment with the Sustainable Development Goals (SDG) “Leaving no one behind”. Once the logo was finalised an email signature for all was created to create more awareness.

Electronic advertising was made available through social media including the departments’ official website. The use of social media became a useful way to connect with a millennial generation who may otherwise be difficult to reach through traditional publicity approaches.

As depicted below, billboard advertising with the Census and Bureau Logo pasted on vehicles that were used during the operation created more awareness to the general public. In particular, the rural communities.

Figure 25: Billboard Advertising



Korolevu Jetty

Narain Jetty

Figure 26: Led Screen and Vehicle Advertising



North Pole hotel, Labasa

The Publicity Team also placed advertisements in the cinemas.

Figure 27: Advertising in the cinemas

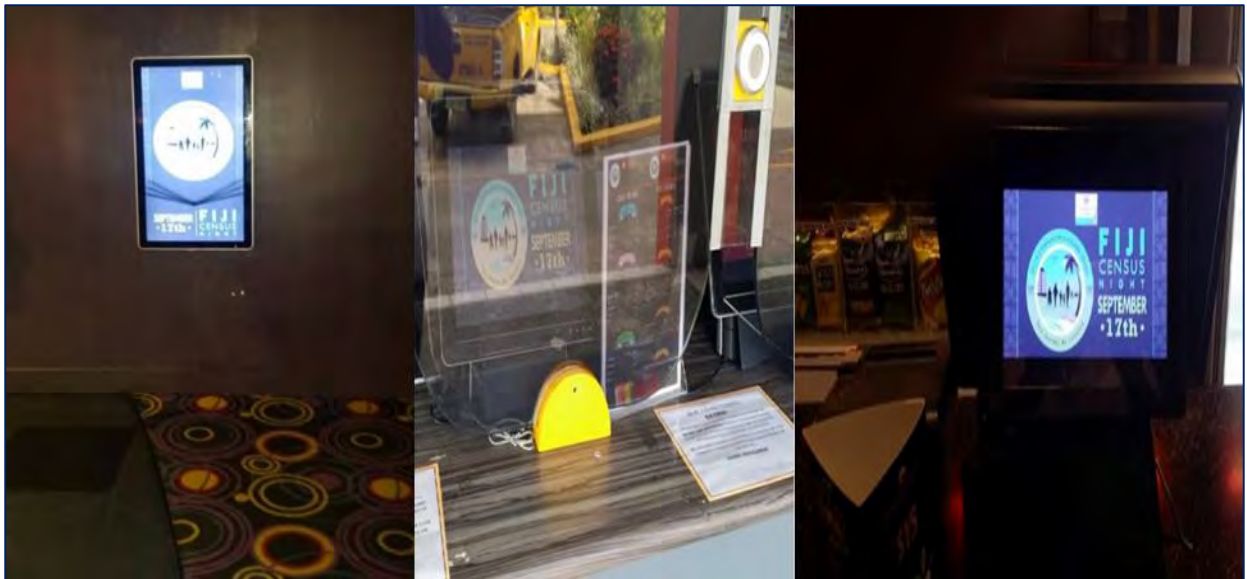

Awareness materials in the pictures below were also given to the public and schools. They included bookmarks, brochures, posters, eco bags, wristbands, key tags, pens and posters.

Figure 28: Awareness materials to the public and schools (1)



Figure 29: Awareness materials to the public and schools (2)



Magazines and daily (Fiji Sun) was also used to reach out audiences that have access to it.

Figure 30: Advertising in the magazine (Turaga)

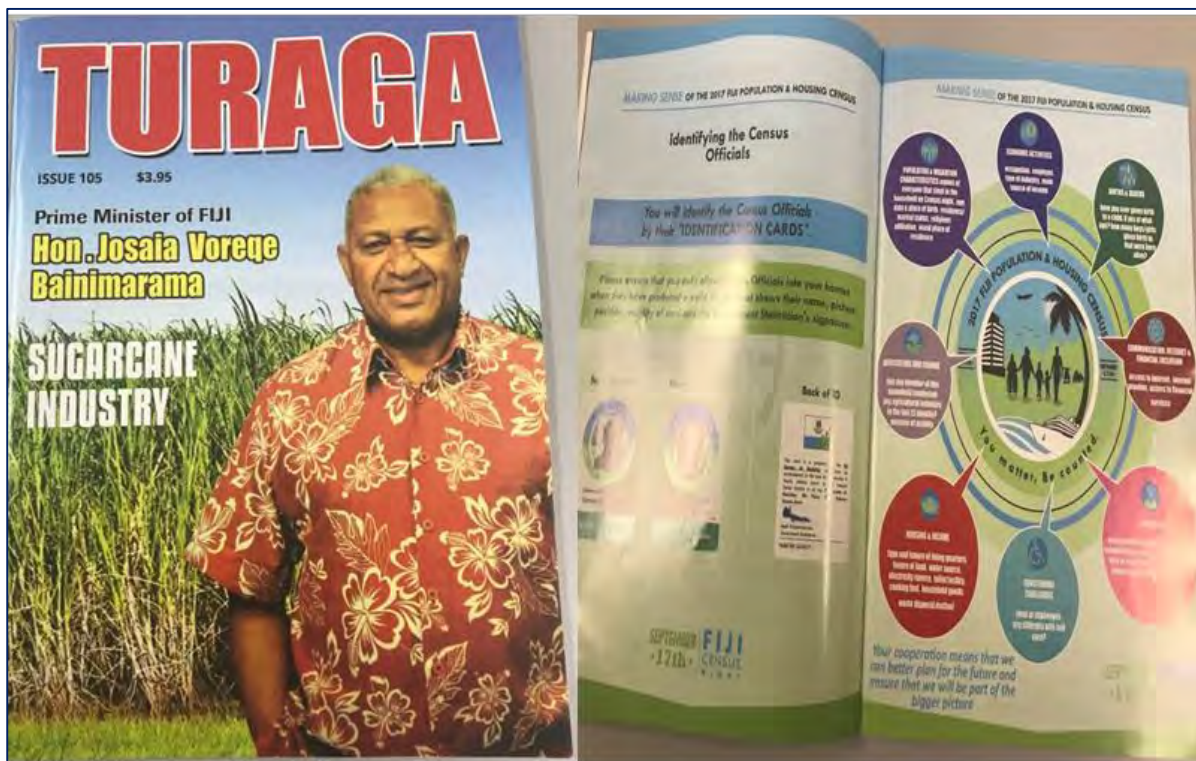

Figure 31: Advertising in the magazine (Entrepreneur)

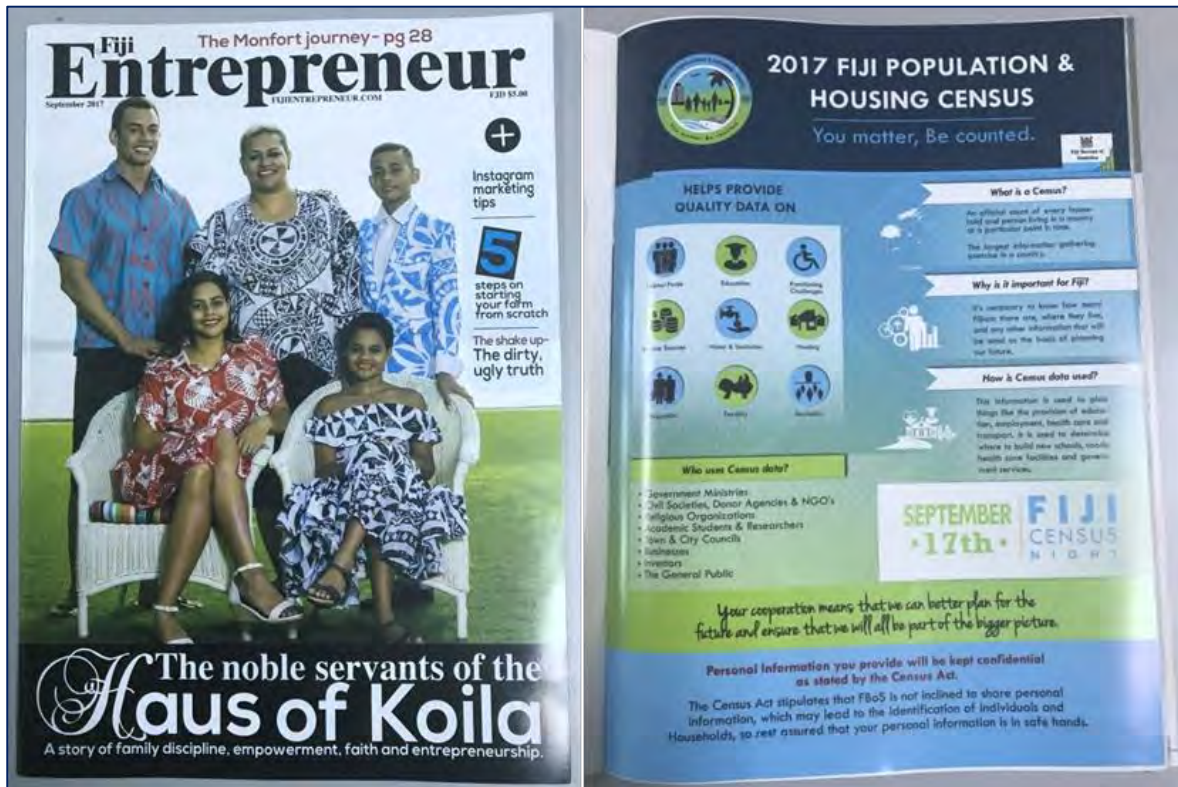

Figure 32: Advertising in the newspaper (Fiji Sun) (1)



Figure 33: Advertising in the newspaper (Fiji focus & Chinese newspaper) (2)



Stakeholder consultation

Presentations to Ministries and Departments began in February after the team attended training with the Area Co-ordinators. Stakeholder consultation around the Census was crucial in gathering their support. The police department in particular became active supporters of the Census.

Publicity materials were developed and printed for the general publicity campaign. The effectiveness of the publicity set a platform for more enquiries flowing in about Census enumeration. The number of phone calls for public enquiries received through the toll free line was also a positive note for the Bureau. In particular, individuals who called for clarity over concerns about not being enumerated well or merely to report certain activities during the three weeks of enumeration.

Information Technology (IT), Purchase and Equipment

The IT purchase and equipment committee activities was twofold. It required both purchases with and without tender board approval.

The key objectives of the Census Information Technology (IT), Purchase and Equipment was to;

1. ensure that the recruited officers for Census were properly trained on the use of tablets, network and survey solutions
2. ensure that the distribution and storage of tablets were properly documented
3. ensure security measures (risks and mitigations) were in place before the actual operation
4. identify areas of improvements from the different pilot phases and have these resolved
5. get the system ready for the Census

Planning & Purchase with Tender Board Approval

Indicator: Tender Board Approval

Baseline: No submissions for tender board

Target: To have a supplier approved for the purchase of tablets, server, and other IT infrastructure. The actual purchase of 3,100 tablets and server with server rack

Chronology of Events

Table 11: Planning & Purchase With Tender Board Approval (Task c1)

Task c1	Activities	Start date	End date
C1.1	IRE Submission to Finance	August, 2016	August, 2016
C1.2	Approval from Finance	August, 2016	August, 2016
C1.3	Money received by Bureau	August, 2016	August, 2016

RIE submissions were done on time as per the Census plan and the funds was approved for use in a timely manner. These were utilised to buy all Census IT equipment which, included tablets, cases, and computing devices, desktop computers, mouse, keyboards, screens, internet, sim cards, printers, toners, power boards, switches, extension cords, etc.

Table 12: Planning & Purchase with Tender Board Approval (c2)

Task c2	Activities	Start date	End date
C2.1	Plan the requirements of the tablets that is to be used in Census	June, 2016	July, 2016
C2.2	Minute to GS for tablets, cases, power banks	August, 2016	November, 2016
C2.3	Minute to GS for Server, server rack, server cooling rack, ups, security	August, 2016	November, 2016
C2.4	Memo to ITC for Tender process	November, 2016	November, 2016
C2.5	Evaluation of equipment with ITC	December, 2016	May, 2016
C2.6	Approval from ITC Steering Committee	December, 2016	May, 2016
C2.7	Tender advertised	December, 2016	May, 2016
C2.8	Tender Evaluation	January, 2017	August, 2017
C2.9	Vendor chosen	April, 2017	September, 2017
C2.10	Approval given to Bureau	April, 2017	Server pending
C2.11	PAO & Team towards finance approval	April, 2017	Server pending
C2.12	Supplier to IT	May, 2017	Server pending

The tender for tablets went out in December 2016 and closed in December 2016. The evaluation was completed by February 2017 and the final approval was given in April 2017. The tablets were received by the end of May 2017. The setup and configurations was done in June 2017. The loading of specific software and training materials was done in July- August 2017. The Server tender was advertised in May 2017 and closed in June 2017. The evaluation was done by August 2017. ITC approval was given in December 2017.

Planning & Purchase Without Tender Board Approval

- Indicator:** The purchase of stationaries, computers, furniture, backup switches, storage, projectors and presenters
- Baseline:** Actual submissions
- Target:** Have all purchases done by July 2017

Chronology of Events

Table 13: Planning & Purchase Without Tender Board Approval (Task c3)

Task c3	Activities	Start date	End date
C3.1	Expected RIE amount 2nd Quarter	November, 2016	November, 2016
C3.2	Minute to GS for approval for IT stationaries	December, 2016	April, 2017
C3.3	Purchase of IT stationaries	January, 2017	July, 2017
C3.4	Minute to GS for computers	December, 2016	June,2017
C3.5	Purchase of computers	January, 2017	July, 2017
C3.6	Minute to GS for back up, switches	December, 2016	June,2017
C3.7	Purchase of back up, switches	January, 2017	July, 2017

C3.8	Minute to GS projector and presenter	December, 2016	June,2017
C3.9	Purchase of projector and presenter	January, 2017	July, 2017
C3.10	Minute to GS for furniture's	December, 2016	June,2017
C3.11	Purchase of furniture's	January, 2017	July, 2017
C3.12	Minute to GS for internet upgrade for Census	December, 2016	June,2017
C3.13	Upgrades	January, 2017	July, 2017

All items that did not require a tender process were purchased on time and the setup was completed on time.

Other activities for the IT Team are illustrated in the tables below.

Table 14: Recruitment of Statistical Officers, Statistician and Assistant Statistician for Census Operation

Task c4	Activities	Start date	End date
C4.1	Advertisement of positions	December, 2016	December, 2016
C4.2	Shortlisting candidates	January, 2017	January, 2017
C4.3	Interviews for shortlisted candidates	February, 2017	February, 2017
C4.4	Decision on the chosen candidates	February, 2017	February, 2017
C4.5	Recruitment of chosen candidates	April, 2017	April, 2017

The 5 Statistical officers started their work in April 2017.

Table 15: Setup

Task c5	Activities	Start date	End date
C5.1	Check equipment to see if it is working	May, 2017	July, 2017
C5.2	Enter inventory	May, 2017	July, 2017
C5.3	Load the required programs	June, 2017	July, 2017
C5.4	Load survey solutions	June, 2017	July, 2017

The setup of tablets was completed on time.

Figure 34: IT Data Centre Setup



Table 16: Building capacity for storage in Headquarters'

Task c6	Activities	Start date	End date
C6.1	Designing different solutions to storage in HQ	May, 2017	July, 2017
C6.2	Choosing a solution	May, 2017	July, 2017
C6.3	Getting approvals	May, 2017	July, 2017
C6.4	Implementation of solution	May, 2017	July, 2017
C6.5	Payment for works done	May, 2017	July, 2017

Different copies of data are stored in hard drives and computers. The new server setup was not completed and the current server does not have the capacity to store Census data. Most Census data are still stored in the World Bank server and this can only be extracted with the availability of a new server.

Table 17: Testing

Task c7	Activities	Start date	End date
C7.1	Testing with Survey Solutions in office	April, 2017	July, 2017
C7.2	Testing with Survey Solutions outside office	April, 2017	July, 2017
C7.3	Network testing	April, 2017	July, 2017
C7.4	Load testing	April, 2017	July, 2017
C7.5	Questionnaire testing	April, 2017	July, 2017
C7.6	Communication with approved network and Server	April, 2017	July, 2017
C7.7	The different approval levels(Enumerator, Supervisor and HQ)	April, 2017	July, 2017
C7.8	Steps to take when a tablet is lost	April, 2017	July, 2017
C7.9	Storage in server	April, 2017	July, 2017
C7.10	Final output of raw data	April, 2017	July, 2017

A 4 phase Pilot testing was done in all the Regional Offices and HQ. The first test was carried out by the Labasa office where Suva acted as the HQ for Survey Solutions. The second test was carried out by the Nadi office where Ba acted as the HQ. The third test was carried out by the Suva office where Labasa acted as the HQ.

Figure 35: Pilot testing in the Central division



The fourth test was carried out by the BA office where Nadi acted as the HQ. A reporting template was used to capture challenges that were faced by respective teams for the pilot phase. Attached in appendix 21 is a sample which was used by the Kadavu Team. The figure below illustrates an example of data flow for test 1.

Figure 36: Flow of information for the pilot phase 1

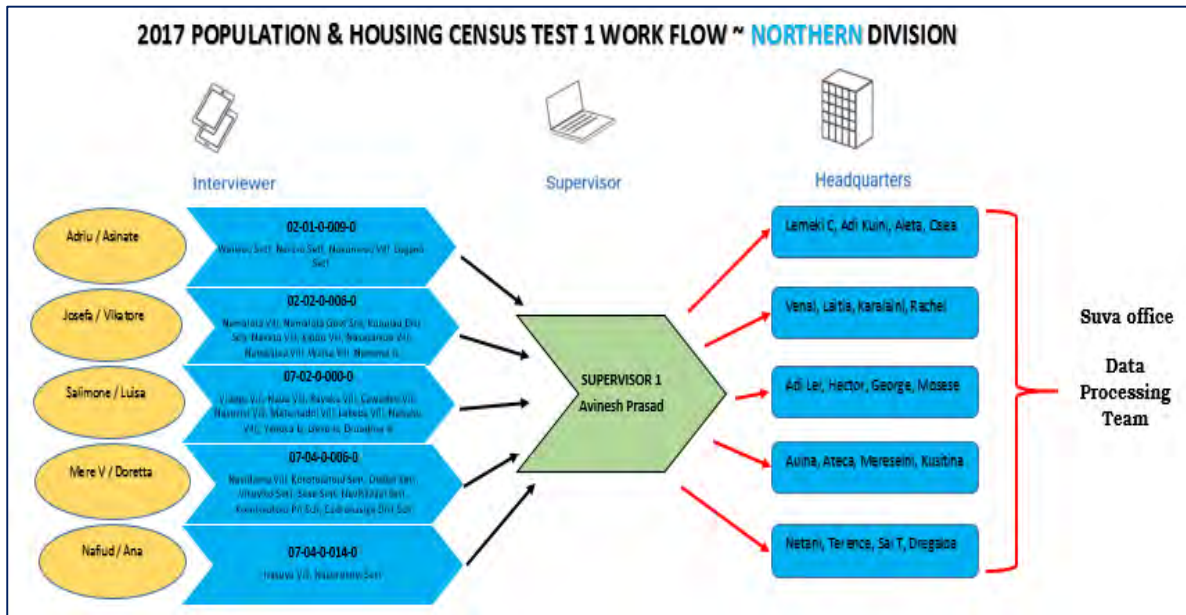

Figure 37: Divisional Data Centres (Central/Eastern, West/Ba, West/Nadi)



Table 18: Final Approvals

Task c8	Activities	Start date	End date
C8.1	Approval on the technological methodologies	April, 2017	July, 2017
C8.2	Creation of census share in cloud	April, 2017	July, 2017
C8.3	Approval of procedures	April, 2017	July, 2017

The test conditions were taken into consideration and the questionnaire was improved to meet these conditions.

Table 19: Testing for Pilot Census (testing with full connectivity to the server)

Task c9	Activities	Start date	End date
C9.1	Testing different scenarios	August, 2017	August, 2017
C9.2	Testing for situations where limited connectivity is available	August, 2017	August, 2017

All 4 phases of testing involved these tests.

Table 20: Pilot Testing (May – June, 2017)

Task c10	Activities	Start date	End date
C10.1	Testing from different parts of Fiji	August, 2017	September, 2017
C10.2	Testing for the different scenarios as encountered in a Census	August, 2017	September, 2017
C10.3	Testing the whole process until the data reaches the Bureau Server	August, 2017	September, 2017
C10.4	Pushing the system to limit by pushing all the processes	August, 2017	September, 2017

This Pilot testing was pushed to May - June due to the availability of tablets. Different scenarios were tried and this helped in the preparation for the Census final tests.

Table 21: Evaluation and Improvements (c11)

Task c11	Activities	Start date	End date
C11.1	Evaluating results from the Pilot	August, 2017	September, 2017
C11.2	Evaluating process that fail	August, 2017	September, 2017
C11.3	Implementing changes to rectify fails	August, 2017	September, 2017
C11.4	Testing	August, 2017	September, 2017
C11.5	Run Tests Again	August, 2017	September, 2017

Areas of improvements from the different pilot phases were identified and resolved to get the system ready for Census.

Table 22: Evaluation and Improvements (c12)

Task c12	Activities	Start date	End date
C12.1	Evaluating results from the Tests	August, 2017	September, 2017
C12.2	Evaluating process that fail	August, 2017	September, 2017
C12.3	Implementing changes to rectify fails	August, 2017	September, 2017
C12.4	Testing	August, 2017	September, 2017
C12.5	Back to evaluation (C8b.1)	August, 2017	September, 2017

Major improvements were done on the questionnaire to suit the responses that were received in the field.

Table 23: Building capacity for storage in the Regional Offices

Task c13	Activities	Start date	End date
C13.1	Designing different solutions to storage in the regional Offices	May, 2017	July, 2017
C13.2	Choosing a solution	May, 2017	July, 2017
C13.3	Getting approvals	May, 2017	July, 2017
C13.4	Implementation of solution	May, 2017	July, 2017
C13.5	Payment for works done	May, 2017	July, 2017

Storage lockers were setup in all offices for the storage of tablets and Security cameras were installed.

Table 24: Recruitment of 1 Statistician and 1 Assistant Statistician

Task c14	Activities	Start date	End date
C14.1	Advertisement of positions	May, 2017	September, 2017
C14.2	Shortlisting candidates	May, 2017	September, 2017
C14.3	Interviews for shortlisted candidates	May, 2017	September, 2017
C14.4	Decision on the chosen candidates	May, 2017	September, 2017
C14.5	Recruitment of chosen candidates	May, 2017	September, 2017

The Assistant Statistician started work in July 2017 and the Statistician followed in September 2017.

Table 25: Census preparation and distribution of tablets

Task c15	Activities	Start date	End date
C15.1	Census Training to new IT staff	April, 2017	September, 2017
C15.2	Census Training to enumerators	April, 2017	September, 2017

C15.3	Distribution of tablets to the 4 offices	April, 2017	September, 2017
C15.4	Storage of tablets into the 4 offices	April, 2017	September, 2017
C15.5	Assigning of duties during Census to IT officers	April, 2017	September, 2017

Newly recruited staff undertook training on the functions and use of tablets, IT network and Survey Solutions. The Enumerator training was conducted by the Area Coordinators with IT officers helping out. The distribution and storage of Tablets was carried out in August 2017. IT Officers were assigned to the Regional Offices and Operation Centres to provide IT support.

Table 26: Census Enumeration Weeks

Task c16	Activities	Start date	End date
C16.1	Extraction of data	September, 2017	November, 2017
C16.2	Cleaning of data	September, 2017	November, 2017
C16.3	Support services to all divisions	September, 2017	November, 2017
C16.4	Attending to faults	September, 2017	November, 2017
C16.5	Keeping a count of data stored in server	September, 2017	November, 2017
C16.6	Providing reports	September, 2017	November, 2017

Data was extracted on a daily basis during the Enumeration period and this was tabulated to help with the quality checks. Data cleaning was carried out during the Census Enumeration and after and IT Support was provided to all officers during that period.

Table 27: After Census

Task c17	Activities	Start date	End date
C17.1	Extraction of data	October, 2017	November, 2017
C17.2	Cleaning of data	November, 2017	November, 2017
C17.3	Structuring of data to required format	November, 2017	November, 2017
C17.4	Giving data for analysis	November, 2017	December, 2017
C17.5	Stock take of tablets	November, 2017	December, 2017
C17.6	Storage of tablets	November, 2017	January, 2018

As the enumeration progressed, the quality checks became a challenge as more data was received. This was managed through greater support to the Supervisors and the Enumerators.

The Stock take of tablets was carried out soon after Enumeration period. A police report had to be provided for all tablets that were reported to be stolen. However, Enumerators and Supervisors had to pay for their missing tablets if the loss was due to negligence on their part.

Equipment and technology

The key feature of the 2017 Census was the use of tablets to collect Census information from households. The SPC and ABS teams were helpful throughout the Census preparation phase. The innovative approach of capturing data in real time was an exciting development and the experience gained would enable a relatively smooth introduction of tablets into other statistical collections.

Key activities carried out by the IT Team include the following;

- Submission of quotations for computers and peripherals
- Provision of instructional videos to the Census committee and other field officers on survey solutions
- Conducted a 1 day workshop for the Census Committee covering the WB Survey Solutions inbuilt contraptions
- Mapping of internet networks countrywide

The procurement, testing and configuration of the 3,100 tablets was a significant exercise and all its outcome impacted on other Census preparations. The approval to use tablets was received in October 2016 and a meeting with TBA Team was convened. The Tender was advertised on 14/12/2016.

Network coverage was tested both by the Mapping and IT teams. For areas where coverage was poor, a plan was in place for syncing spots with procedures developed and put in place.

The IT Team also set up the system for the April 2017 pilot test. With assistance from ABS, a two day workshop for the Census committee members was conducted at FBoS to help set out clear objectives for the pilot.

For the Census enumeration, a work plan was developed for the placement of IT officers with the maritime teams and in all the operation centres to resolve issues related to the Tablets, such as tablet loss, broken and most importantly to ensure that the data collected was secured and synced to HQ.

Data Processing, Analysis & Dissemination

Indicator: Successful pilot test towards the actual Census Enumeration

Baseline: 2007 Census

Target: A successful 2017 Census

The key objectives of the Census Data Processing, Analysis & Dissemination Team was to;

1. develop a data sharing and release plan after consultation
2. provide regular updates to divisional managers through an assessment of data being synced in to ascertain if correct and reliable information was gathered
3. ensure that outputs and or information processed from the Census data are to be released within a set time frame to maintain the timely, reliable and relevancy of data gathered

Chronology of Events

Table 28: Data Processing, Analysis & Dissemination

Activities	Start date	End date
Testing for Census actual scenario before Pilot testing for Census 2017	9-Feb-17	17-Mar-17
Pilot testing in April for Census 2017	1-Apr-17	30-Apr-17
1st phase Central, Western, Northern, Eastern Urban & Rural	3-Apr-17	8-Apr-17
Received & processed	10-Apr-17	14-Apr-17
Evaluation of effectiveness	15/042017	20-Apr-17
Quality checks per data variables	10-Apr-17	14-Apr-17
Tabulation	21-Apr-17	26-Apr-17
Dissemination Trial	27-Apr-17	1-May-17
2nd phase Central, Western, Northern, Eastern Urban & Rural	17-Apr-17	19-Apr-17
Received & processed	19-Apr-17	20-Apr-17
Evaluation of effectiveness	21-Apr-17	22-Apr-17
Quality checks per data variables	19-Apr-17	20-Apr-17
Tabulation	27-Apr-17	28-Apr-17
Dissemination Trial	29-Apr-17	2-May-17
Evaluation of whole day	1-May-17	31-Jul-17
Data Edits and verification	19/09/2017	29/11/17
Preliminary release, analysis and interpretation	30/11/2017	31/12/2017

A major focus for the 2017 Population and Housing Census was data to provide baseline information to measure progress towards the achievement of the SDGs. The Census would provide data to be used for the calculation of a wide range of SDG indicators.

There was clear communication between the data administrators and the data analysis team on when the results needed to be delivered and what was required for dissemination. They included the time frames in which data checks had to be

completed and to run final edits before the data was tabulated and the required analysis undertaken.

The data processing activities carried out in 2017 are as follows;

- Extraction of data (16days)
- Cleaning of data (17days)
- Structuring of data to required format (16days)
- Stock take of tablets after census (24days)
- Storage of tablets (12days)

Data analysis and dissemination

The Data Analysis team leader in consultation with the Census Commissioner and team members developed a data sharing and Census output release plan based on predetermined outputs for Census. This was progressively fine-tuned after further discussions with the Census Commissioner on the scheduled target date for release. This required the data set to be generated well in advance.

The work plan in place also had the placement of certain individuals looking into the preparation of the General Tables and the Analytical Report. The significant investment on resources for data collection meant an expectation for the timely release of census data. Meticulous planning and commitment resulted in a significant improvement in the timeliness of the release of Census results.

Cautious considerations was also given to the nature and content of the first publication. Census 2017 was a great opportunity to improve FBoS skills in data analysis. Further consideration was also given to disseminating results in ways other than 'traditional' publications. For example, brochures with 'Census results at a glance', disseminating results using social media and map-based products (based on QGIS) have been considered and will be actioned.

OUTCOMES of the 2017 Population and Housing Census

Release – 1, 2017 Population and Housing Census

On January 5, 2018, FBoS published its first release which was a significant achievement because the details released such as; Age, Sex, Economic Activity, Disability and Bank Account, were previously available ten months after the end of enumeration when paper questionnaires were used. The details of the release are as follow;

FBoS Release No: 1, 2018

5th January, 2018

2017 Population and Housing Census Release 1 *Age, Sex, Geography and Economic Activity*

A total of 884,887 persons were enumerated in the 2017 Population and Housing Census, These Fiji residents were living in 191,910 Private Households and 1,224 Institutions on Census night, the 17th of September, 2017. The count was 5.7% (47,616) higher than the 837,271 persons enumerated in 2007. Other data sources indicate coverage of around 99.5%, hence the findings will more or less provide a complete picture of Fiji's population and housing situation at the time of the Census. Information on economic activity reflects the situation in the week before September 17.

The average annual rate of population growth over the decade up to September 2017 was 0.6%. The annual rate of population growth has been decreasing that is from 2% in 1986, 0.8% in 1996 and 0.6% in 2017. The decline is mainly due to lower birth rates and out migration.

The Median Age of the Population is 27.5 years, which means that half of Fiji's population is below that age. The Median Age was 17.8 in 1976, 20.6 in 1986, 21.2 in 1996 and 25.1 in 2007.

The proportion of Fiji's urban population continued to increase. The proportion of Fiji's population living in urban areas was 37.2% in 1976, 38.7% in 1986, 46.4% in 1996, 50.7% in 2007 and 55.9% in 2017. The significant growth between 1986 and 1996 was partly due to the extension of Urban Boundaries which is the case for 2017 as well.

When compared to 2007, the Urban Population increased by 69,406 (16.3%) while the Rural Population decreased by 21,790 (5.3%). Further details are presented in Table 1 that follows;

Table 1. Total Population by Urban and Rural, 1976-2017

Census Year	Population	Annual Growth Rate (%)	Median Age (years)	Urban	%	Rural	%
1976	588,068	2.1	17.8	218,495	37.2	369,573	62.8
1986	715,375	2.0	20.6	277,025	38.7	438,350	61.3
1996	775,077	0.8	21.2	359,495	46.4	415,582	53.6
2007	837,271	0.7	25.1	424,846	50.7	412,425	49.3
2017	884,887	0.6	27.5	494,252	55.9	390,635	44.1

Age and Sex Distribution by Urban and Rural Residence

The Median Age for Males is 27.2 compared to 27.8 for Females. Males accounted for slightly over a half (50.7%) of the population with the sex ratio of 102, that is 102 Males for every 100 Females. The proportion of Males is higher in the age groups 0-4 up to 55-59. Females accounted for 51.4% of the population in the age group 60-64 and close to 60% in the age group 75+ indicating greater Female longevity.

The delineation of Urban Boundaries uses the following set of criteria;

- 1) Urban Attributes
- 2) Economic Activity
- 3) Population Size
- 4) Association and Contiguity with a Town or City
- 5) Population Density

In the Urban Areas;

- The Median Age was 27.9 with the Male and Female Ages being 27.5 and 28.3 respectively.
- The proportion of Males is higher in the age-groups; 0-4, 5-9, 10-14, 25-29 and up to 45-49.
- The proportion of Females is higher in the age groups 15-19, 20-24, 50-54 and higher.
- The proportion of Females in the age-group 75+ was 62.5%

In the Rural Areas;

- The Median Age was 27.0 with the Male and Female Ages being 26.9 and 27.1 respectively.
- The proportion of Males is higher in the age groups 0-4 up to 65-69.
- The proportion of Females in the age group 75+ was 57.0%.

Further details are presented in Table 2 that follows;

Table 2. Population by 5-year Age Group, Urban and Rural by Sex and Median Age, 2017

Age-Group	Total					Urban						Rural					
	Total	Male	%	Female	%	Total	%	Male	%	Female	%	Total	%	Male	%	Female	%
Total	884,887	448,595	50.7%	436,292	49.3%	494,252	55.9%	245,928	49.8%	248,324	50.2%	390,635	44.1%	202,667	51.9%	187,968	48.1%
0 - 4	91,897	47,195	51.4%	44,702	48.6%	47,904	52.1%	24,614	51.4%	23,290	48.6%	43,993	47.9%	22,581	51.3%	21,412	48.7%
5 - 9	88,295	45,243	51.2%	43,052	48.8%	45,436	51.5%	23,231	51.1%	22,205	48.9%	42,859	48.5%	22,012	51.4%	20,847	48.6%
10 -14	79,596	40,715	51.2%	38,881	48.8%	40,784	51.2%	20,676	50.7%	20,108	49.3%	38,812	48.8%	20,039	51.6%	18,773	48.4%
15 -19	74,088	38,032	51.3%	36,056	48.7%	42,045	56.8%	20,713	49.3%	21,332	50.7%	32,043	43.2%	17,319	54.0%	14,724	46.0%
20 -24	73,616	37,464	50.9%	36,152	49.1%	46,942	63.8%	23,397	49.8%	23,545	50.2%	26,674	36.2%	14,067	52.7%	12,607	47.3%
25 - 29	69,308	35,253	50.9%	34,055	49.1%	41,756	60.2%	21,030	50.4%	20,726	49.6%	27,552	39.8%	14,223	51.6%	13,329	48.4%
30 - 34	68,818	35,266	51.2%	33,552	48.8%	40,741	59.2%	20,609	50.6%	20,132	49.4%	28,077	40.8%	14,657	52.2%	13,420	47.8%
35 - 39	65,150	33,382	51.2%	31,768	48.8%	37,684	57.8%	18,904	50.2%	18,780	49.8%	27,466	42.2%	14,478	52.7%	12,988	47.3%
40 - 44	53,514	27,697	51.8%	25,817	48.2%	30,590	57.2%	15,476	50.6%	15,114	49.4%	22,924	42.8%	12,221	53.3%	10,703	46.7%
45 - 49	49,504	25,314	51.1%	24,190	48.9%	27,872	56.3%	13,998	50.2%	13,874	49.8%	21,632	43.7%	11,316	52.3%	10,316	47.7%
50 - 54	48,610	24,649	50.7%	23,961	49.3%	26,585	54.7%	13,241	49.8%	13,344	50.2%	22,025	45.3%	11,408	51.8%	10,617	48.2%
55 - 59	42,008	21,263	50.6%	20,745	49.4%	23,113	55.0%	11,249	48.7%	11,864	51.3%	18,895	45.0%	10,014	53.0%	8,881	47.0%
60 - 64	30,615	14,891	48.6%	15,724	51.4%	16,744	54.7%	7,805	46.6%	8,939	53.4%	13,871	45.3%	7,086	51.1%	6,785	48.9%
65 - 69	21,328	10,076	47.2%	11,252	52.8%	11,469	53.8%	5,138	44.8%	6,331	55.2%	9,859	46.2%	4,938	50.1%	4,921	49.9%
70 - 74	14,148	6,367	45.0%	7,781	55.0%	7,342	51.9%	3,131	42.6%	4,211	57.4%	6,806	48.1%	3,236	47.5%	3,570	52.5%
75+	14,392	5,788	40.2%	8,604	59.8%	7,245	50.3%	2,716	37.5%	4,529	62.5%	7,147	49.7%	3,072	43.0%	4,075	57.0%
Median Age	27.5	27.2		27.8		27.9		27.5		28.3		27.0		26.9		27.1	

Age and Sex Structure

Figure 1. that follows is a Population Pyramid showing Fiji's age-sex structure as at Census Night 2017. The broad base of the structure indicates a population that is young with 10.4 percent of the population under five years of age while 16.7% are in the youth age group of 15-24.

Figure 1: Age-Sex Structure of Population, Fiji 2017

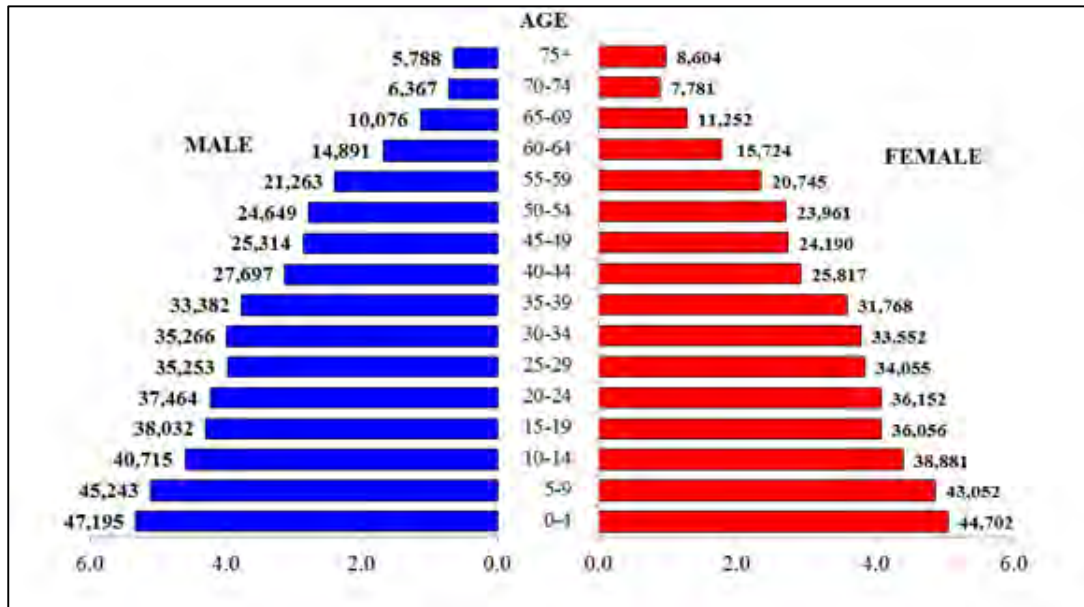
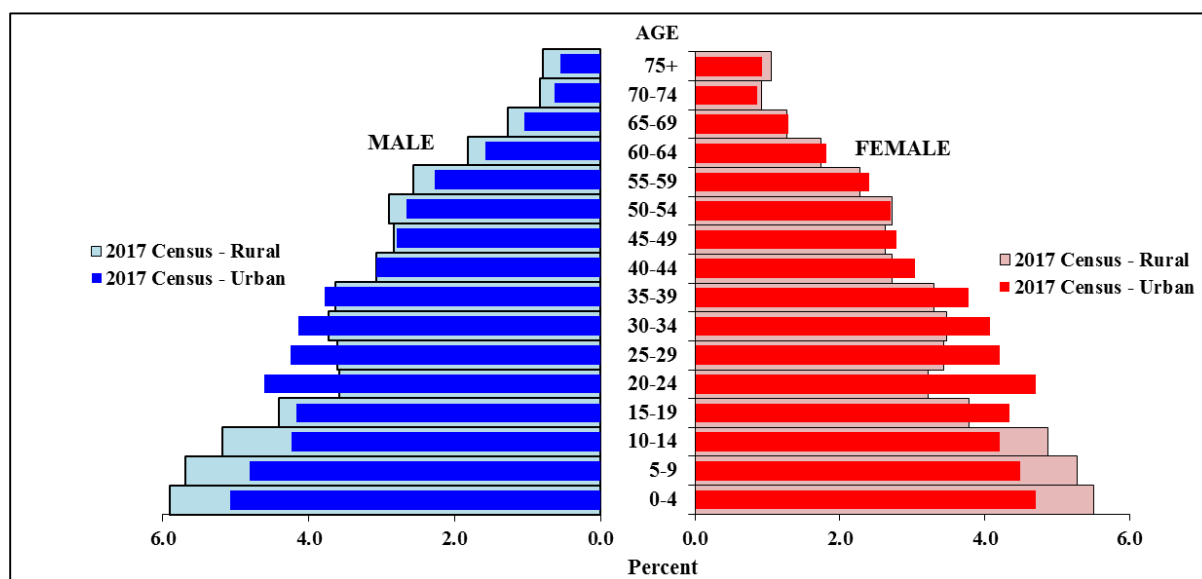

Figure 2. that follows shows the age-sex composition of rural and urban dwellers in 2017. There are marked differences with the Rural population having a higher proportion in the young age groups 0-4, 5-9 and 10-14. On the other hand, a higher proportion of Urban dwellers are in the age groups 20-24, 25-29, 30-34 and 35-39.

The Urban and Rural age structures show some differences for Males and Females. For instance a higher proportion of Urban Females compared to Rural Females are in the age groups 15-19, 55-59 and 60-64, unlike their Male counterparts who make up a lower proportion of these age groups in comparison to Rural dwellers.

Figure 2: Age-Sex Structure of Urban and Rural Population, Fiji, 2017



Population by Province

Table 3 below presents the 2007 and 2017 population numbers by province. Ba was the most populous province with its 247,708 residents accounting for 28.0% of Fiji's population. The second largest province, Naitasiri recorded the highest inter-censal population increase of 16,918 (10.5%) with 177,678 persons counted.

The provinces of Tailevu and Rewa also recorded significant population increases of 8,860 (15.9%) and 7,021 (7.0%) respectively.

The Northern Division provinces of Bua and Cakaudrove recorded population increases of 9.1% and 2.3% respectively while the population of Macuata continued to decrease. Macuata's census count of 65,983 was 6,458 (8.9%) lower than a decade ago continuing the trend that was first observed during the inter-censal period of 1996 and 2007.

The population of Lau and Lomaiviti also recorded declines of 10.1% and 3.7% respectively.

Further details are presented in Table 3 that follows;

Table 3. Population by Province 2007 and 2017

Province	Census Year		Absolute Change	Percentage Change
	2007	2017		
Ba	231,760	247,708	15,948	6.9%
Bua	14,176	15,466	1,290	9.1%
Cakaudrove	49,344	50,469	1,125	2.3%
Kadavu	10,167	10,897	730	7.1%
Lau	10,683	9,602	-1,081	-10.1%
Lomaiviti	16,253	15,657	-596	-3.7%
Macuata	72,441	65,983	-6,458	-8.9%
Nadroga/Navosa	58,387	58,931	544	0.9%
Naitasiri	160,760	177,678	16,918	10.5%
Namosi	6,898	7,871	973	14.1%
Ra	29,464	30,432	968	3.3%
Rewa	100,995	108,016	7,021	7.0%
Serua	18,249	20,031	1,782	9.8%
Tailevu	55,692	64,552	8,860	15.9%
Rotuma	2,002	1,594	-408	-20.4%
Total	837,271	884,887	43,279	5.7%

Urban Population

Fiji's urban population reached 494,252 in 2017, an increase of 69,406 (16.3%) compared to 2007. The count shows that 55.9% of Fiji's population live in the Urban Areas, an increase of 5.1 percentage points compared to 2007. Much of the growth was due to the extension of the urban boundaries to cover growth in Nadi, Lautoka and parts of Taveuni in Cakaudrove.

There were significant increases in the urban population of the following provinces;

- 1) Ba by 44,413 or 36.7% with the Urban proportion of Ba's population increasing from 52.2% in 2007 to 66.8% in 2017.
- 2) Naitasiri by 13,664 or 10.1% with the Urban proportion of Naitasiri's population sitting at a very high 83.7%.
- 3) Cakaudrove by 3,965 or 56.4% with the Urban proportion of Cakaudrove's population increasing from 14.3% in 2007 to 21.8% in 2017.
- 4) Rewa by 4,720 or 5.3% with the Urban proportion of Rewa's population now at 86.5%.
- 5) Tailevu by 2,497 or 14.0% with the Urban proportion of Tailevu's population now at 31.5%.

Further details are provided in Table 4 that follows;

Table 4. Urban Population by Province 2007 and 2017

Province	Urban				Absolute Change	% Change
	2007		2017			
	Population	% Urban	Population	% Urban		
Ba	120,998	52.2	165,411	66.8	44,413	36.7%
Bua	592	4.2	625	4.0	33	5.6%
Cakaudrove	7,034	14.3	10,999	21.8	3,965	56.4%
Kadavu	-	-	-	-	-	-
Lau	-	-	-	-	-	-
Lomaiviti	4,397	26.7	4,250	27.1	-147	-3.3%
Macuata	28,765	39.7	27,182	41.2	-1,583	-5.5%
Nadroga/Navosa	9,622	16.5	10,293	17.5	671	7.0%
Naitasiri	135,033	84.0	148,697	83.7	13,664	10.1%
Namosi	-	-	-	-	-	-
Ra	4,952	16.8	5,987	19.7	1,035	20.9%
Rewa	88,763	88.1	93,483	86.5	4,720	5.3%
Serua	6,867	37.6	7,005	35.0	138	2.0%
Tailevu	17,823	32.0	20,320	31.5	2,497	14.0%
Rotuma	-	-	-	-	-	-
Total	424,846		494,252		69,406	16.3%

Rural Population

Fiji's rural population was 390,635 at the time of the 2017 Population Census, a decrease of 21,790 (5.3%) compared to 2007. The count shows that 44.1% of Fiji's population live in the Rural Areas which is a decrease of 5.1 percentage points compared to 2007.

A combination of Out-Migration and the extension of the Urban Boundaries were the main causes of decline in the number of rural dwellers in the following provinces;

- Ba by 28,465 with the Rural proportion of Ba's population decreasing from 47.8% in 2007 to 31.2% in 2017.
- Cakaudrove by 2,840 with the Rural proportion of Cakaudrove's population decreasing from 85.7% in 2007 to 78.2% in 2017

The population of Rural Macuata decreased by 4,875 and this was due mainly to the movement of people out of the rural areas. The Rural proportion of Macuata's population decreased from 60.3% in 2007 to 58.8% in 2017.

Further details are provided in Table 5 that follows;

Table 5. Rural Population by Province 2007 and 2017

Province	Rural				Absolute Change	% Change
	Census Year		% Rural			
	2007	Rural	2017			
Ba	110,762	47.8	82,297	31.2	-28,465	-25.7%
Bua	13,584	95.8	14,841	96.0	1,257	9.3%
Cakaudrove	42,310	85.7	39,470	78.2	-2,840	-6.7%
Kadavu	10,167	100.0	10,897	100.0	730	7.2%
Lau	10,683	100.0	9,602	100.0	-1,081	-10.1%
Lomaiviti	12,064	73.3	11,407	72.9	-657	-5.4%
Macuata	43,676	60.3	38,801	58.8	-4,875	-11.2%
Nadroga/Navosa	48,765	83.5	48,638	82.5	-127	-0.3%
Naitasiri	25,727	16.0	28,981	16.3	3,254	12.6%
Namosi	6,898	100.0	7,871	100.0	973	14.1%
Ra	24,512	83.2	24,445	80.3	-67	-0.3%
Rewa	12,024	11.9	14,533	13.5	2,509	20.9%
Serua	11,382	62.4	13,026	65.0	1,644	14.4%
Tailevu	37,869	68.0	44,232	68.5	6,363	16.8%
Rotuma	2,002	100.0	1,594	100.0	-408	-20.4%
Total	412,425		390,635		-21,790	-5.3%

Gender Perspective of Urban Population

Female numbers showed a higher level of increase in the urban areas of the following provinces over the decade up to September 2017;

- 1) Naitasiri with 7,750 (11.47%) compared to 5,914 (8.77%) for Males.
- 2) Tailevu with 1,425 (16.32%) compared to 1,072 (11.79%) for Males.
- 3) Rewa with 2,522 (5.67%) compared to 2,198 (4.96%) for Males.

Comparisons for other provinces for the urban population by gender is illustrated in Table 6.

Table 6. Urban Population by Province and Sex 2007 and 2017

Province	Urban				Absolute Change		% Change	
	2007		2017		Males	Females	Males	Females
	Males	Females	Males	Females				
Ba	60,744	60,256	82,841	82,570	22,097	22,314	36.38%	37.03%
Bua	311	281	305	320	-6	39	-1.93%	13.88%
Cakaudrove	3,585	3,449	5,612	5,387	2,027	1,938	56.54%	56.19%

Kadavu	-	-	-	-	-	-	-	-
Lau	-	-	-	-	-	-	-	-
Lomaiviti	2,217	2,180	2,119	2,131	-98	-49	-4.42%	-2.25%
Macuata	14,086	14,679	13,376	13,806	-710	-873	-5.04%	-5.95%
Nadroga/Navosa	4,730	4,892	5,097	5,196	367	304	7.76%	6.21%
Naitasiri	67,463	67,570	73,377	75,320	5,914	7,750	8.77%	11.47%
Namosi	-	-	-	-	-	-	-	-
Ra	2,510	2,455	3,030	2,957	520	502	20.72%	20.45%
Rewa	44,301	44,462	46,499	46,984	2,198	2,522	4.96%	5.67%
Serua	3,417	3,450	3,509	3,496	92	46	2.69%	1.33%
Tailevu	9,091	8,732	10,163	10,157	1,072	1,425	11.79%	16.32%
Rotuma	-	-	-	-	-	-	-	-
Total	212,455	212,406	245,928	248,324	33,473	35,918	15.76%	16.91%

Gender Perspective of Rural Population

Male numbers showed a higher level of increase in the Rural areas of the following provinces over the decade up to September 2017;

- 1) Kadavu with 606 (11.28%) compared to 124 (2.59%) for Females.
- 2) Rewa with 1,342 (21.09%) compared to 959 (16.34%) for Females.
- 3) Tailevu with 3,275 (16.30%) compared to 3,088 (17.38%) for Females.

Comparisons for other provinces for the rural population by gender is illustrated in Table 7.

Table 7. Rural Population by Province and Sex 2007 and 2017

Province	Rural				Absolute Change		% Change	
	2007		2017		Males	Females	Males	Females
	Males	Females	Males	Females				
Ba	57,332	53,428	42,413	39,884	-14,919	-13,544	-26.02%	-25.35%
Bua	7,098	6,486	7,710	7,131	612	645	8.62%	9.94%
Cakaudrove	22,286	20,024	20,702	18,768	-1,584	-1,256	-7.11%	-6.27%
Kadavu	5,374	4,793	5,980	4,917	606	124	11.28%	2.59%
Lau	5,763	4,920	5,173	4,429	-590	-491	-10.24%	-9.98%
Lomaiviti	6,328	5,528	5,983	5,424	-345	-104	-5.45%	-1.88%
Macuata	22,472	21,204	19,808	18,993	-2,664	-2,211	-11.85%	-10.43%
Nadroga/Navosa	25,464	23,301	25,191	23,447	-273	146	-1.07%	0.63%
Naitasiri	13,100	12,627	14,681	14,300	1,581	1,673	12.07%	13.25%
Namosi	3,557	3,341	4,063	3,808	506	467	14.23%	13.98%
Ra	12,566	11,933	12,494	11,951	-72	18	-0.57%	0.15%
Rewa	6,363	5,869	7,705	6,828	1342	959	21.09%	16.34%
Serua	5,858	5,524	6,574	6,452	716	928	12.22%	16.80%
Tailevu	20,098	17,771	23,373	20,859	3,275	3,088	16.30%	17.38%

Rotuma	1,046	956	817	777	-229	-179	-21.89%	-18.72%
Total	214,705	197,705	202,667	187,968	-12,038	-9,737	-5.61%	-4.93%

Working Age Population and Economic Activity

All persons aged 15 and over who furnish or are available to furnish the supply of labour for the production of economic goods and services are Economically Active or are in the Labour Force. So basically the Labour Force is made up of those engaged in Paid or Unpaid Work or are Unemployed. The Unemployed are those who are available or looking for work.

Some features of Fiji's Population Aged 15 and above;

- There are more Females in the Central Division.
- There are more Females in the Urban Areas and this is consistent throughout the four administrative divisions.
- The Labour Force Participation rate is highest in the Eastern Division.
- There is a significant Gender differential in the Labour Force Participation Rates i.e. 76.4% for Males and 37.4% for Females.
- There is a significant Gender differential in the Unemployment Rates i.e. 2.9% for Males and 7.8% for Females.
- There is a significant Gender Differential in the number of persons engaged in Paid and Unpaid Work i.e. 234,059 for Males and 106,680 for Females.

Further details are presented in Table 8 that follows;

Table 8: Population Aged 15 and Over by Labour Force Status by Division and Sex.

	Total			Urban			Rural		
	Total	Male	Female	Total	Male	Female	Total	Male	Female
Population Aged 15 and Over									
Total	625,099	315,442	309,657	360,128	177,407	182,721	264,971	138,035	126,936
Central	268,772	133,686	135,086	197,082	96,555	100,527	71,690	37,131	34,559
Eastern	24,237	13,112	11,125	2,883	1,428	1,455	21,354	11,684	9,670
Western	242,146	122,501	119,645	132,477	65,763	66,714	109,669	56,738	52,931
Northern	89,944	46,143	43,801	27,686	13,661	14,025	62,258	32,482	29,776
Labour Force									
Total	356,789	241,091	115,698	198,903	128,326	70,577	157,886	112,765	45,121
<i>LFPR</i>	57.1%	76.4%	37.4%	55.2%	72.3%	38.6%	59.6%	81.7%	35.5%
Central	151,987	97,920	54,067	107,536	67,618	39,918	44,451	30,302	14,149
<i>LFPR</i>	56.5%	73.2%	40.0%	54.6%	70.0%	39.7%	62.0%	81.6%	40.9%
Eastern	15,836	10,923	4,913	1,730	1,075	655	14,106	9,848	4,258
<i>LFPR</i>	65.3%	83.3%	44.2%	60.0%	75.3%	45.0%	66.1%	84.3%	44.0%
Western	136,449	94,892	41,557	73,956	49,213	24,743	62,493	45,679	16,814
<i>LFPR</i>	56.3%	77.5%	34.7%	55.8%	74.8%	37.1%	57.0%	80.5%	31.8%
Northern	52,517	37,356	15,161	15,681	10,420	5,261	36,836	26,936	9,900
<i>LFPR</i>	58.4%	81.0%	34.6%	56.6%	76.3%	37.5%	59.2%	82.9%	33.2%
Paid and Unpaid Work									
Total	340,739	234,059	106,680	187,498	122,780	64,718	153,241	111,279	41,962
Central	144,118	94,289	49,829	100,876	64,329	36,547	43,242	29,960	13,282
Eastern	15,595	10,863	4,732	1,682	1,056	626	13,913	9,807	4,106
Western	129,548	91,919	37,629	69,517	47,081	22,436	60,031	44,838	15,193
Northern	51,478	36,988	14,490	15,423	10,314	5,109	36,055	26,674	9,381
Unemployed									
Total	16,050	7,032	9,018	11,405	5,545	5,859	4,645	1,486	3,159
<i>Unemployment Rate</i>	4.5%	2.9%	7.8%	5.7%	4.3%	8.3%	2.9%	1.3%	7.0%
Central	7,869	3,631	4,238	6,660	3,289	3,371	1,209	342	867
<i>Unemployment Rate</i>	5.2%	3.7%	7.8%	6.2%	4.9%	8.4%	2.7%	1.1%	6.1%
Eastern	241	60	181	48	19	29	193	41	152
<i>Unemployment Rate</i>	1.5%	0.5%	3.7%	2.8%	1.8%	4.4%	1.4%	0.4%	3.5%
Western	6,901	2,973	3,928	4,439	2,132	2,307	2,462	841	1,621
<i>Unemployment Rate</i>	5.1%	3.1%	9.5%	6.0%	4.3%	9.3%	3.9%	1.8%	9.6%
Northern	1,039	368	671	258	106	152	781	262	519
<i>Unemployment Rate</i>	2.0%	1.0%	4.4%	1.6%	1.0%	2.9%	2.1%	1.0%	5.2%
Outside of the Labour Force									
Total	268,310	74,351	193,959	161,225	49,081	112,144	107,085	25,270	81,815
Central	116,785	35,766	81,019	89,546	28,937	60,609	27,239	6,829	20,410
Eastern	8,401	2,189	6,212	1,153	353	800	7,248	1,836	5,412
Western	105,697	27,609	78,088	58,521	16,550	41,971	47,176	11,059	36,117
Northern	37,427	8,787	28,640	12,005	3,241	8,764	25,422	5,546	19,876

Note: *LFPR* – Labour Force Participation Rate

Population Aged 15 and Above With Bank Account

A total of 392,148 persons aged 15 and above were reported to have a Bank Account. The number equates to a rate of 62.7% with Males at 68.5% while Females had a rate of 56.8%.

The Urban rate was 71.1% with Males at 76.9% and Females at 65.5%. On the other hand the Rural rate was 51.3% with Males at 57.8% and Females at 44.3%.

Further details are presented in Table 9 that follows;

Table 9: Population Aged 15 and above With a Bank Account By Division, Urban and Rural, 2017

	Total			Urban			Rural		
	Total	Male	Female	Total	Male	Female	Total	Male	Female
Total	625,099	315,442	309,657	360,128	177,407	182,721	264,971	138,035	126,936
Central	268,772	133,686	135,086	197,082	96,555	100,527	71,690	37,131	34,559
Eastern	24,237	13,112	11,125	2,883	1,428	1,455	21,354	11,684	9,670
Western	242,146	122,501	119,645	132,477	65,763	66,714	109,669	56,738	52,931
Northern	89,944	46,143	43,801	27,686	13,661	14,025	62,258	32,482	29,776
With Bank Account									
Total	392,148	216,207	175,941	256,094	136,444	119,650	136,054	79,763	56,291
Central	173,733	93,225	80,508	138,920	73,317	65,603	34,813	19,908	14,905
Eastern	7,914	4,697	3,217	1,508	812	696	6,406	3,885	2,521
Western	161,155	89,769	71,386	96,980	52,147	44,833	64,175	37,622	26,553
Northern	49,346	28,516	20,830	18,686	10,168	8,518	30,660	18,348	12,312
% With Bank Account									
Total	62.7%	68.5%	56.8%	71.1%	76.9%	65.5%	51.3%	57.8%	44.3%
Central	64.6%	69.7%	59.6%	70.5%	75.9%	65.3%	48.6%	53.6%	43.1%
Eastern	32.7%	35.8%	28.9%	52.3%	56.9%	47.8%	30.0%	33.3%	26.1%
Western	66.6%	73.3%	59.7%	73.2%	79.3%	67.2%	58.5%	66.3%	50.2%
Northern	54.9%	61.8%	47.6%	67.5%	74.4%	60.7%	49.2%	56.5%	41.3%

Functioning Challenge (Disability)

A total of 113,595 persons aged 3 and above were reported to have at least one functioning challenge. The number equates to a rate of 13.7% which is close to the International benchmark of 15%. The percentage was highest in Rotuma with 21.7% followed by Lau at 18.2% with the province of Nadroga/Navosa recording the lowest rate of 10.4%. Further details are presented in Table 10 that follows;

Table 10: Population Aged 3 and Above with at Least One Disability

Province	Age 3 and above	At Least One Disability	%
Total	829907	113595	13.7
Ba	233284	30242	13.0
Bua	14301	2411	16.9
Cakaudrove	46633	5099	10.9
Kadavu	10058	1532	15.2
Lau	9002	1635	18.2
Lomaiviti	14670	2352	16.0
Macuata	62289	9187	14.7
Nadroga/Navosa	55267	5771	10.4
Naitasiri	166545	23768	14.3
Namosi	7306	943	12.9
Ra	28393	4360	15.4
Rewa	101773	13925	13.7
Serua	18678	3375	18.1
Tailevu	60190	8665	14.4
Rotuma	1518	330	21.7

Media Reporting's on Census 2017 - Release 1

Figure 38: The Fiji Times coverage (11, 18/01/2017)

Most live in Ba Province

'102 men to 100 women'

By ELENA BASELALA

More people in Fiji live in the Ba Province, according to the 2017 Population and Housing Census released by the Fiji Bureau of Statistics.

The population of 247,999 recorded for the Ba Province in the 2017 Population and Housing Census surpassed the 2010 census figures of 238,000. The 2017 census report said the province has a population of 247,999, an increase of 3.8 per cent from 2010.

The province's population is 102 men to 100 women, a ratio that has remained stable since the 2010 census. The 2017 census report said the province has a population of 247,999, an increase of 3.8 per cent from 2010.

0.6pc rise

Population increases but growth rate declines

By ELENA BASELALA

Population in Fiji has risen 0.6 per cent since the 2010 census, according to the 2017 Population and Housing Census. The 2017 census report said the population of Fiji is now 247,999, an increase of 0.6 per cent from 2010.

Census data

Write to us | Post: Letters to the Editor, The Fiji Times, GPO Box 1167, Suva | Email: letters@fijitimes.com.fj

13.7pc have disability

By MELANIE BARAU

More than 13 per cent of Fiji's population have a disability, according to the 2017 Population and Housing Census. The 2017 census report said that 34,000 people in Fiji have a disability, which is 13.7 per cent of the total population.

The Fiji Times

Whatever your take is on the national census, it has to be understood that data is important for decisions at many levels including the State. There is funding to be considered, policy development and planning at various levels of society.

We would be looking at data such as education, housing, transportation, and health for instance. Undoubtedly an important responsibility of governments, aside from maintaining law and order and ensuring economic growth, is to lay the foundation for citizens to have access to a good water supply and sanitation among other things. We would also factor in hospitals, roads and schools.

Then there would be the issue of employment opportunities.

For such important factors to be planned for, we should know what we are dealing with in terms of numbers. We are talking about population numbers and expectations in the future.

There then is the issue of proper distribution of resources by the State, taking into account population growth over the decade up to census night was 0.6 per cent.

We know the annual rate of population growth has been decreasing from two per cent in 1996, 0.8 per cent in 2006 and 0.6 per cent in 2017.

We know the decline is mainly due to lower birth rates and migration.

We know the median age of the population is 27.5 years, which means half of our population is below that age.

We know the proportion of our population living in urban areas is 58.9 per cent compared with 50.7 per cent in 2007 and 47.3 per cent in 1996.

We know the urban population has increased by 69,696 when compared with that of 2007 and the rural population has decreased by 21,700.

We know that Ba was the most populous province for instance, with its 247,999 residents accounting for 28.9 per cent of our total population.

The release of census data yesterday will no doubt be met with great interest. They are important for us to plan for our future.

FRED WESLEY

My Business

392,148 accounts

Rise in demand for housing

2017 Census: 62.7pc of population with bank accounts

By FILIPE NAGULEVU

	Total	Male	Female	Total
Total	625,099	315,442	309,657	360,128
Central	268,772	133,686	135,086	197,082
Eastern	24,237	13,112	11,125	2,883
Western	242,146	122,501	119,645	132,477
Northern	89,944	46,143	43,801	27,686

The table above shows the breakdown of people aged 15 and above with bank accounts. Source: FIJI BUREAU OF STATISTICS

ABOUT 62.7 per cent of Fiji's population are reportedly with bank accounts, out of the 894,887 persons who were enumerated in the 2017 Population and Housing Census.

In releasing the first batch of statistics from the census, the Fiji Bureau of Statistics (FBS) revealed that 392,148 persons aged 15 and above were reported to have a bank account.

Out of this total, 266,094 people aged 15 and above with bank accounts were living in urban areas while only 136,054 were living in rural areas.

This means that 71.1 per cent are with bank accounts in the urban areas while 52.3 per cent are from the rural areas, indicating the economic gap between the two areas.

Looking further at the statistics by way of geography, the Central Division topped the list with 197,082 people with bank accounts

with bank accounts equates to a rate of males at 65.6 per cent while females had a rate of 62.8 per cent, indicating the significant gender differential.

In the urban areas, 78.9 per cent of those with bank accounts were males and females at 66.5 per cent.

On the other hand, 52.8 per cent of those with bank accounts in rural areas were male while females stood at 44.3 per cent.

The FBS also stressed that information on economic activity released rebuffed the situation in the week before September 17 last year.

FIJI Master Builders Association says demand for new housing in Fiji is likely to grow over the coming years taking into consideration the latest 2017 Population and Housing Census results.

Figure 39: The Fiji Sun coverage (11/01/2018)



Links to TV coverage on Census 2017 - Release 1

1. FBC TV (10/01/2018) - https://www.youtube.com/watch?v=ELv6QHEz_k44
2. Fiji One (12/01/2018) - <https://www.youtube.com/watch?v=wrLT9w-SmOE>
3. FBC TV (15/01/2018) - <https://www.youtube.com/watch?v=qHZoSStb8Vp8>

Data Requests

The following table depicts a number of requests from organisations for which information varies. It does not entail all information request, as the list is significant.

Table 29: Data Processing, Analysis & Dissemination

Date	Organisation	Org Type	Data	Source
23/1/2018	South Pacific Regional Environmental Programme	NGO	Locality Population Data	Census 2017
26/1/2018	Natural Waters of Viti Limited	Commercial	Locality Population Data	Census 2017
13/2/2018	Red-Cross	NGO	Provincial Population Data	Census 2017
14/2/2018	Ministry of Fisheries and Forest	Government	Forestry Statistics	Census 2017
14/2/2018	British High Commission, Suva, Fiji	NGO	Education Statistics	Census 2017
14/2/2018	Habitat Fiji	NGO	Housing Statistics	Census 2017
28/2/2018	Fiji Disabled Peoples Federation	NGO	Disability at Provincial	Census 2017
1/3/2018	Skyline Estate Investment Company	Commercial	Locality Population Data	Census 2017
1/3/2018	National Fire Authority (Ba)	Government	Provincial Population Data	Census 2017
15/3/2018	Tailevu Provincial Administration	Government	Provincial Population Data	Census 2017
16/3/2018	Digicel	Commercial	Population by Town Wards	Census 2017
21/3/2018	Ministry of Education (Statistics/IT Unit)	Government	Population by Single Year	Census 2017
21/3/2018	Fiji Police Force	Government	Locality Population Data	Census 2017
22/3/2018	Hexagon Hotels	Hotel	Income Data	Census 2017
23/3/2018	MMF Consultants	Consultancy	Population by Town Wards	Census 2017
23/3/2018	Reserve Bank of Fiji	Central Bank	Labour-Force Statistics	Census 2017
27/3/2018	Land Transport Authority (Transport Zones)	Government	Locality Population Data	Census 2017
29/3/2018	Ministry of Economy (ADB Power Sector Capacity Building Project)	Government	Household Statistics (Electricity)	Census 2017
29/3/2018	(MOE) ADB Power Sector Capacity Building	NGO	Housing - Electricity	Census 2017
3/4/2018	Secretariat of the Pacific Community	NGO	Population by Town Wards	Census 2017
11/4/2018	Department of Energy	NGO	Housing - Electricity	Census 2017
16/4/2018	Kadavu Provincial Administration	Government	Provincial Population Data	Census 2017
20/4/2018	Land Transport Authority	Government	Population by Town Wards	Census 2017
24/4/2018	Fiji Police Force	Government	Locality Population Data	Census 2017
25/4/2018	Ministry of Lands and Mineral Resources	Government	Population by Town Wards	Census 2017
26/4/2018	Fiji National University	Academic	Provincial Population Data	Census 2017
2/5/2018	Ministry of Rural & Maritime Development, National Disaster Management & Meteorological Services	Government	Provincial Population Data	Census 2017
3/5/2018	Commissioner Northern	Government	Provincial Population Data	Census 2017
11/6/2018	Republic of Fiji Military Forces / DISMAC	Government	Locality Population Data	Census 2017
19/6/2018	Ministry of Health (WASH)	Government	Labour-Force Statistics	Census 2017
2/7/2018	Organisation for Economic Co-operation and Development (LEDS)	NGO	Provincial Population Data	Census 2017
18/7/2018	Project Everest	NGO	Internet/ Communication Statistics	Census 2017
19/7/2018	Delegation of the European Union for the Pacific	NGO	Labour-Force Statistics	Census 2017
19/7/2018	Delegation of the European Union for the Pacific	NGO	Labour-Force Statistics	Census 2017
26/7/2018	TVET	NGO	Labour-Force / Education Statistics	Census 2017
30/7/2018	Fiji National University	Academic	Provincial Population Data	Census 2017
30/7/2018	Fiji Water Authority	Government	Locality Population Data	Census 2017
10/8/2018	Fiji's High Commissioner to NZ	Government	Provincial Population Data	Census 2017
13/8/2018	Office of the Prime Minister	Government	Housing- Water Supply	Census 2017
15/8/2018	Women in Fisheries Fiji Network	NGO	Labour-Force Statistics	Census 2017

Part 2

General Tables

Fiji Map by Provincial Boundaries

Population	Fig:1
Fiji Overview Map	
By Division	
Total Population: 884,887	
Male: 448,595	
Female: 436,292	

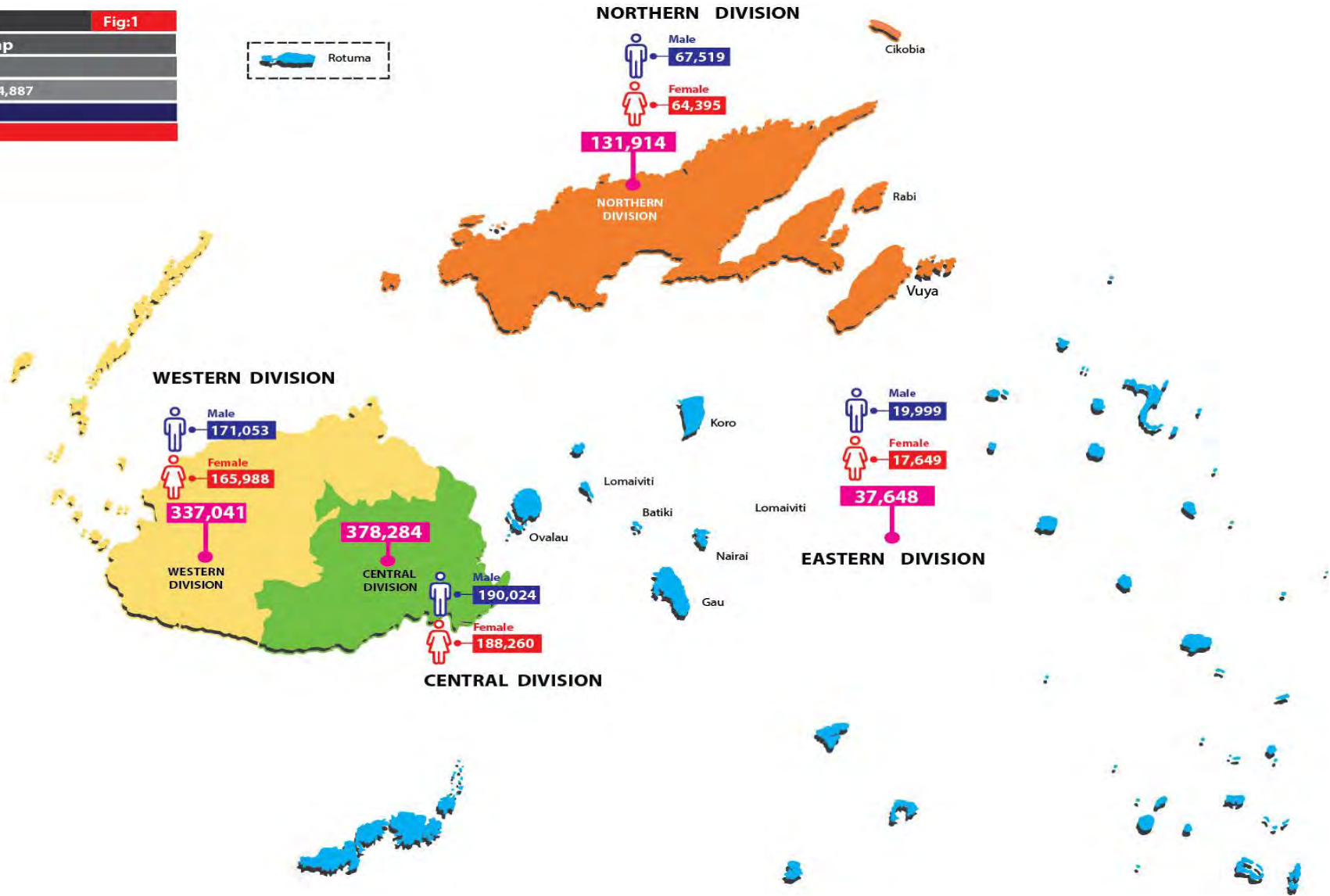

Section 1. Population

Map/Figures

2. Population of Central division by Tikina
3. Population of Eastern division by Tikina
4. Population of Western division by Tikina
5. Population of Northern division by Tikina
6. Population of 3 years and above with at least one disability for the Central Eastern Division
7. Population of 3 years and above with at least one disability for the Western Division
8. Population of 3 years and above with at least one disability for the Northern Division

General Tables

Table 1.1 Population by Province of Enumeration (*Total*) by Age-group by sex

Table 1.2 Population by Province of Enumeration (*Urban*) by Age-group by sex

Table 1.3 Population by Province of Enumeration (*Rural*) by Age-group by sex

Table 1.4 Population by Division of Enumeration (*Total*) by Age-group, by sex and by sector

Population Fig: 2
 Central Division
 By Tikina
 Total: 378,284

Naitasiri - 177,771
Lomaivuna - 5,414
Matalobau - 4,027
Naitasiri - 160,002
Waimaro - 4,101
Wainimala - 4,227
Namosi - 7,885
Namosi - 1,259
Veivatuloa - 4,358
Wainikoroiluva - 2,268
Rewa - 108,074
Beqa - 1,356
Noco - 3,687
Rewa - 8,943
Suva - 94,088
Serua - 20,010
Nuku - 3,644
Serua - 16,366
Tailivu - 64,544
Bau - 30,965
Nakelo - 10,930
Sawakasa - 8,570
Verata - 10,340
Wainibuka - 3,739



Population	Fig: 3
Eastern	
Division by Tikina	
Total: 37,648	



Kadavu - 10,869
Nabukelevu - 2,591
Naceva - 1,766
Nakasaleka - 2,479
Tavuki - 4,033
Lau - 9,539
Cicia - 1,028
Kabara - 656
Lakeba 1,557
Lomaloma - 915
Matuku - 522
Moala - 1,383
Moce - 428
Mualevu - 838
Nayau - 293
Oneata - 147
Ono - 524
Totoya - 624
Fulaga - 332
Other islands - 292
Lomaiviti - 15,657
Batiki - 216
Gau - 2,185
Koro - 2,937
Nairai - 483
Ovalau - 9,606
Other islands - 230
Rotuma - 1,583
Itumuta - 95
Itutiu - 660
Juju - 209
Malhaha - 233
Noatau - 125
Oinafa - 142
Pepjei - 119

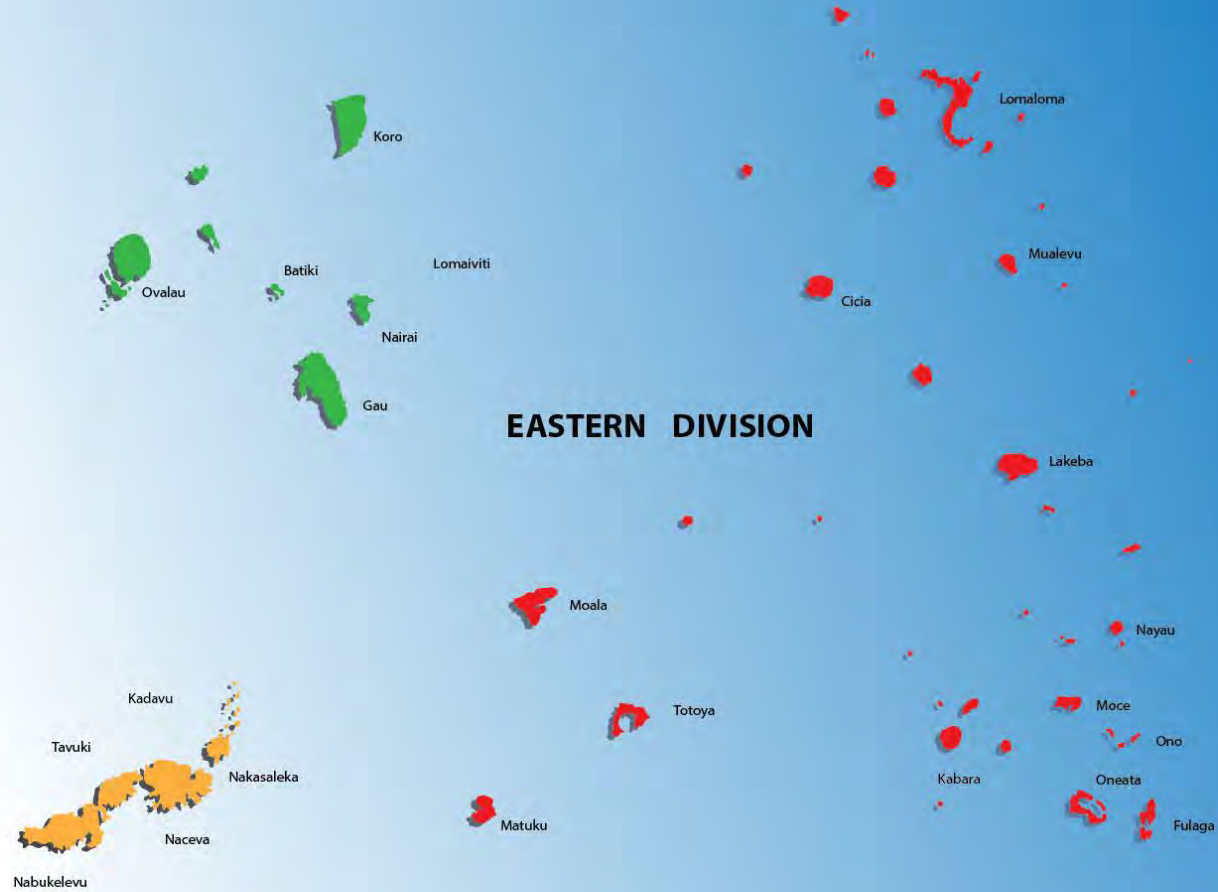

Population	Fig: 4
Northern Division	
By Tikina	
Total: 131,914	

Bua - 15,489
Bua - 6,153
Vuya - 4,844
Wainunu - 4,492
Cakaudrove - 50,447
Cakaudrove - 14,599
Nasavusavu - 12,592
Rabi - 2,334
Saqani - 2,034
Tunuloa - 3,843
Vaturova - 4,196
Wailevu - 6,363
Wainikeli - 4,486
Macuata - 65,978
Cikobia - 100
Dogotuki - 2,092
Labasa - 49,369
Macuata - 9,346
Sasa - 5,071



Population	
Western Division	Fig: 5
By Tikina	
Total:	337,041

Ba - 247,685
Ba - 39,372
Magodro - 4,806
Nadi - 59,717
Naviti - 2,910
Nawaka - 16,121
Tavua - 23,269
Vuda - 99,264
Yasawa - 2,226
Nadroga / Navosa - 58,940
Baravi - 8,332
Cuvu - 7,264
Malolo - 3,211
Malomalo - 15,484
Nasigatoka - 14,338
Navosa - 5,106
Ruwailevu - 4,430
Vatulele - 775
Ra - 30,416
Nakorotubu - 4,392
Nalawa - 4,932
Rakiraki - 13,908
Saivou - 7,184

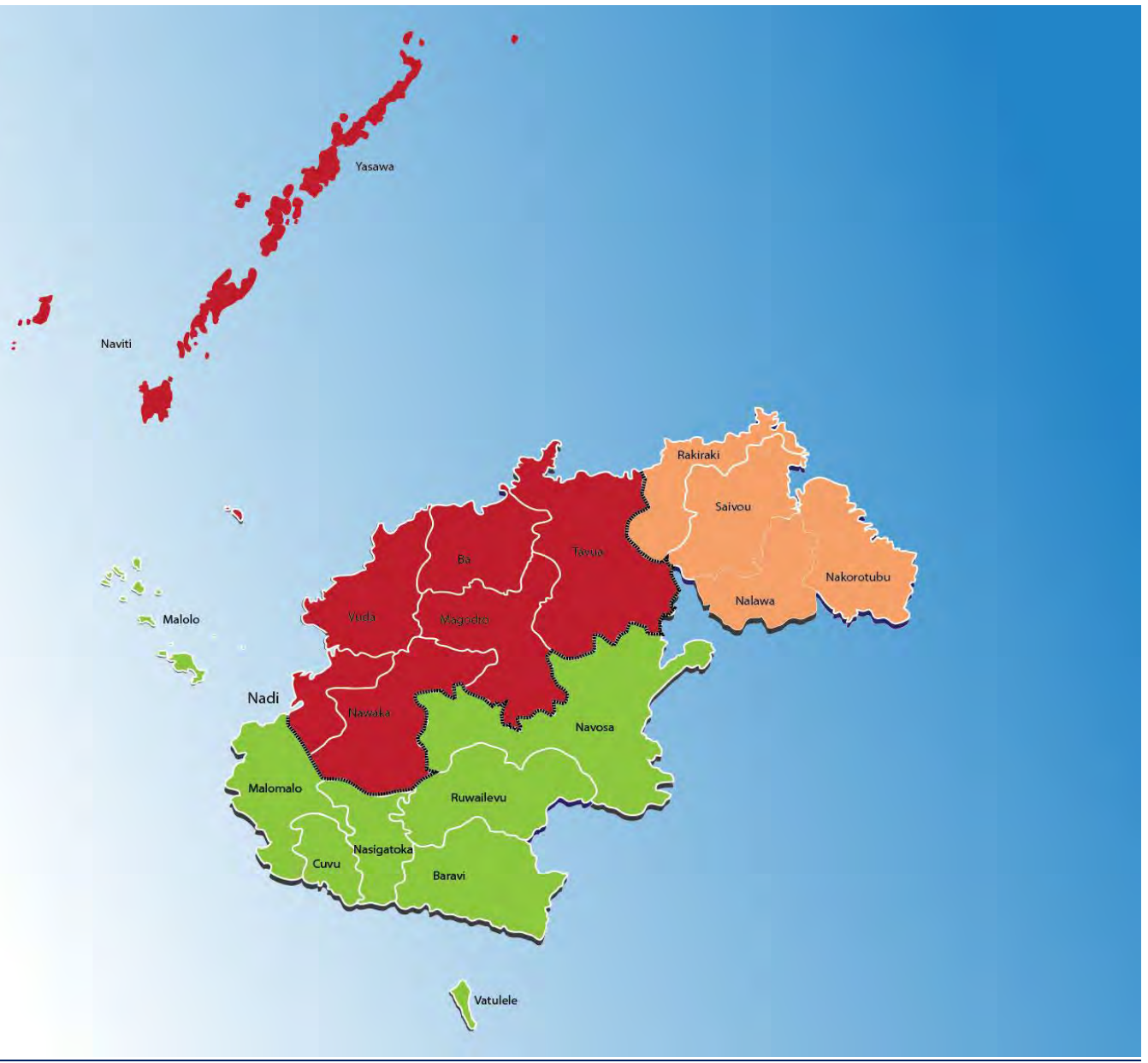

Functioning Challenge Fig: 6
Central / Eastern
Total Population: 36,583 (At least 1)

By: Sex (At least 1)

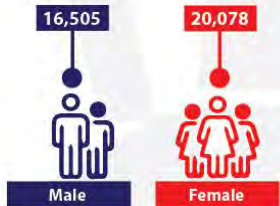

Types

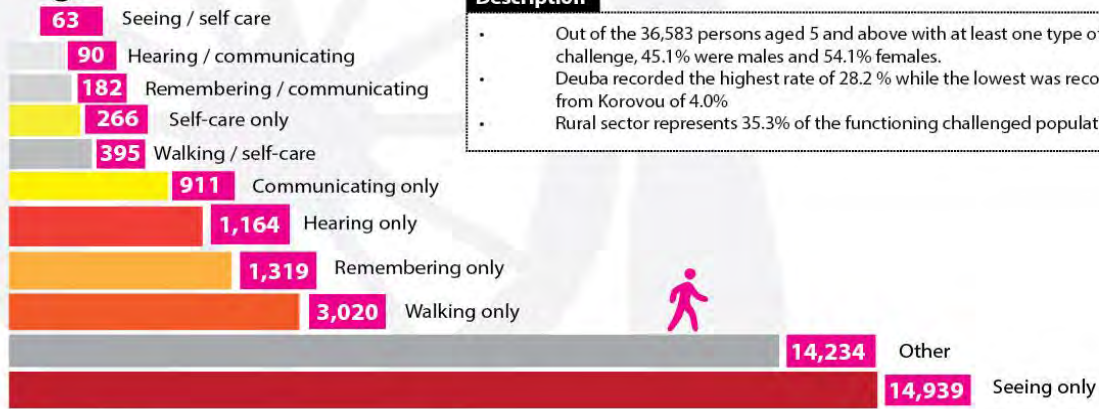

Description

- Out of the 36,583 persons aged 5 and above with at least one type of functioning challenge, 45.1% were males and 54.1% females.
- Deuba recorded the highest rate of 28.2% while the lowest was recorded from Korovou of 4.0%
- Rural sector represents 35.3% of the functioning challenged population

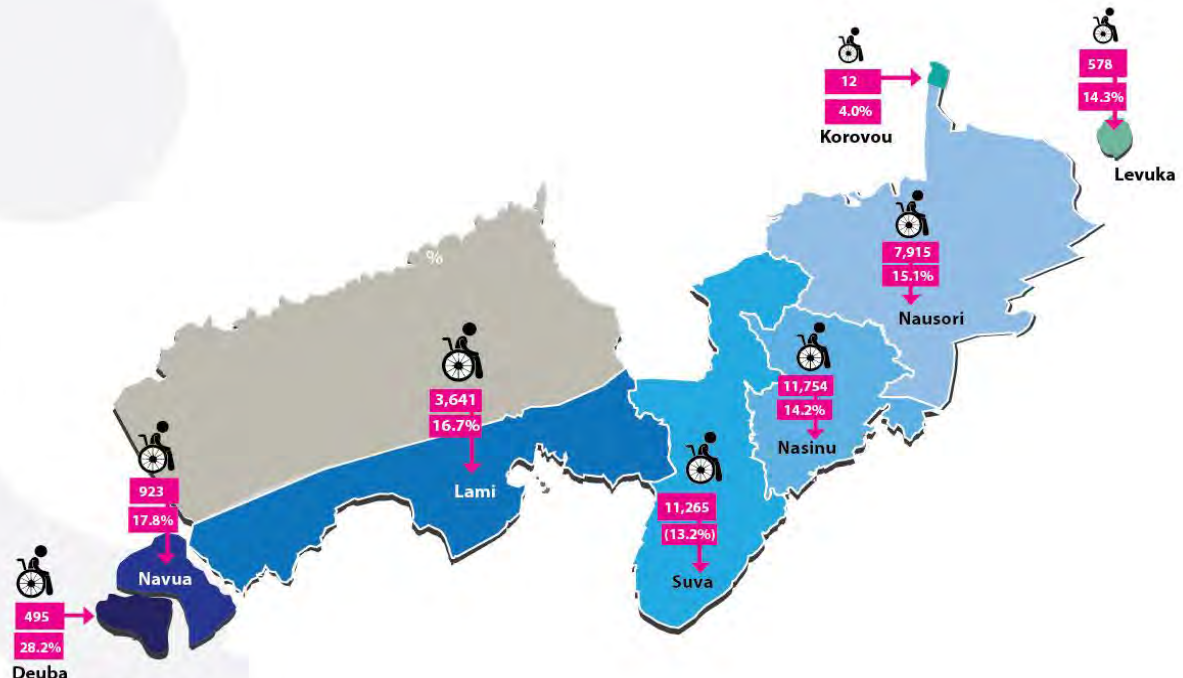

By Status

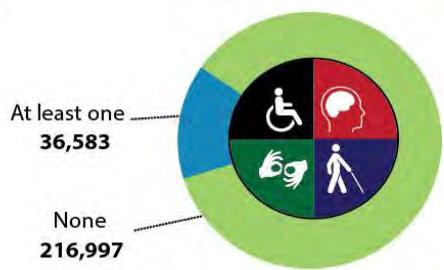

Functioning Challenge Fig: 7
Northern
Total Population: 4,328 (At least 1)

By: Sex (At least 1)

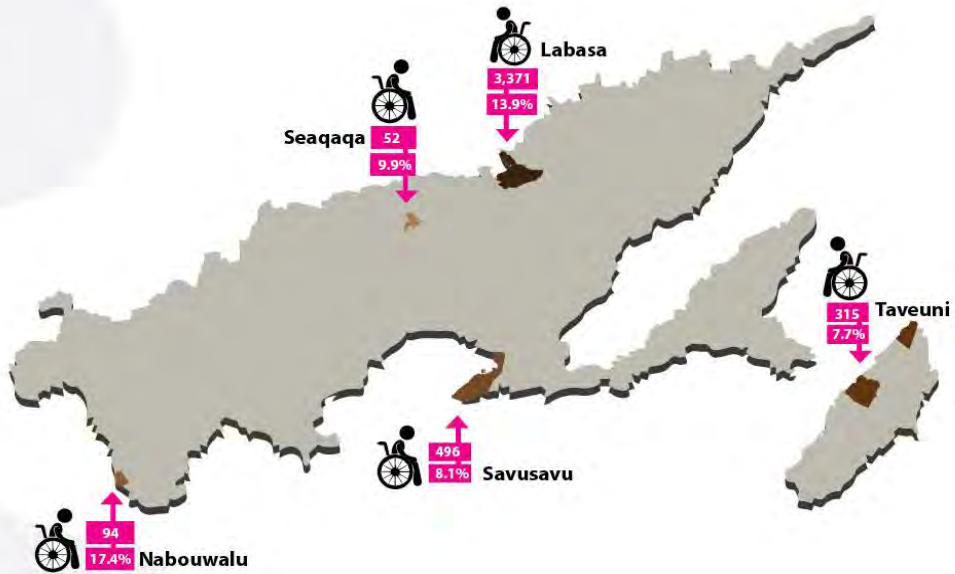
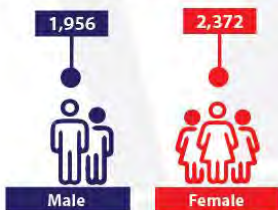

Types

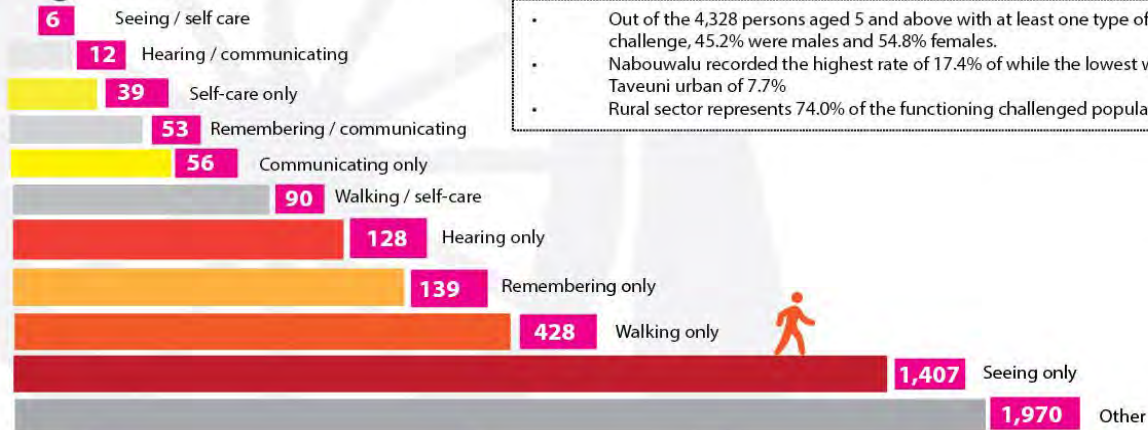

Description

- Out of the 4,328 persons aged 5 and above with at least one type of functioning challenge, 45.2% were males and 54.8% females.
- Nabouwalu recorded the highest rate of 17.4% while the lowest was recorded from Taveuni urban of 7.7%
- Rural sector represents 74.0% of the functioning challenged population

By: Status

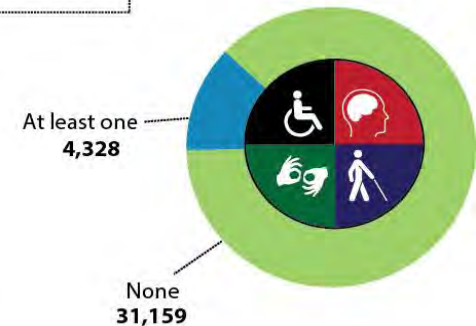

Functioning Challenge Fig: 8
Western
Total Population: 20,416 (At least 1)

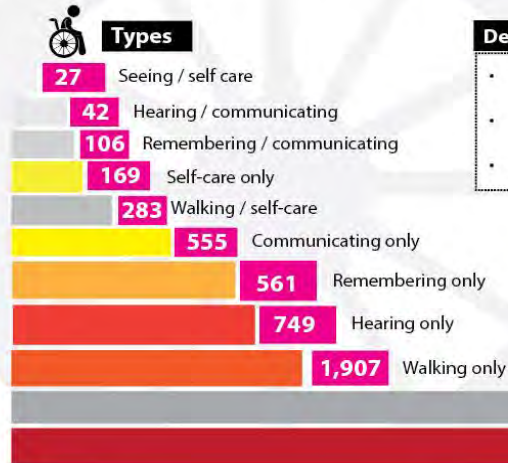
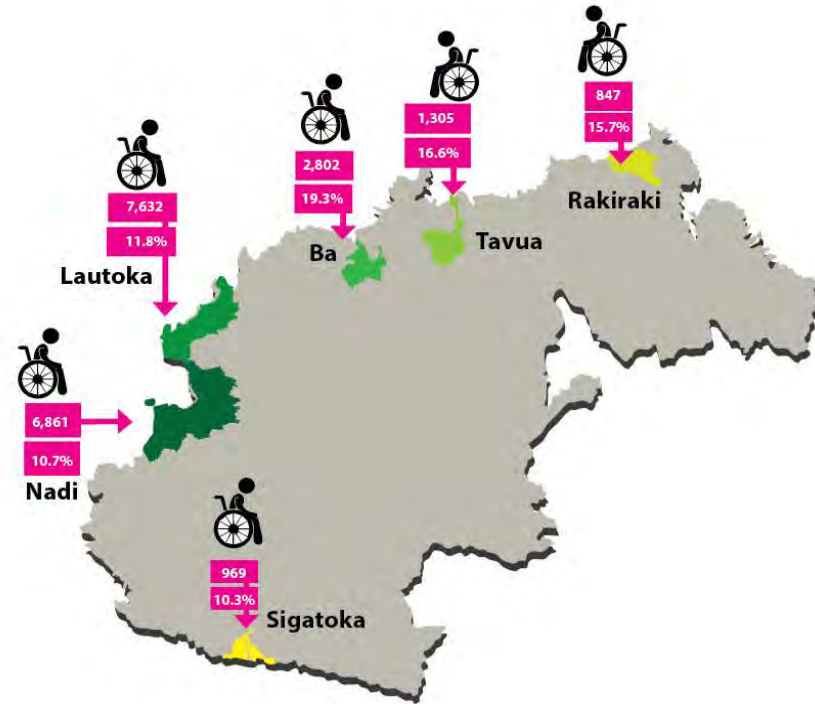

Description

- Out of the 20,416 persons aged 5 and above with at least one type of functioning challenge, 45.9% were males and 51.1% females.
- Ba recorded the highest rate of 19.3% while the lowest rate of 10.3% was recorded for Sigatoka
- Rural sector represents 49.4% of the functioning challenged population

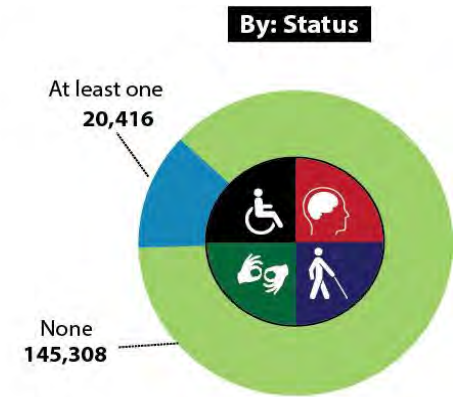

Table 1.1 Population by Province of Enumeration (Total) by Age-group and by Sex

Age Group	Province															
	Total	Ba	Bua	Cakaudrove	Kadavu	Lau	Lomaiviti	Macuata	Nadroga /Navosa	Naitasiri	Namosi	Ra	Rewa	Serua	Tailevu	Rotuma
Total	884,887	247,685	15,489	50,447	10,869	9,539	15,657	65,978	58,940	177,771	7,885	30,416	108,074	20,010	64,544	1,583
0 - 4	91,897	23,781	1,998	6,379	1,452	1,094	1,761	6,173	6,176	18,511	938	3,490	10,365	2,292	7,348	139
5 - 9	88,295	22,932	1,908	5,998	1,354	1,274	2,042	6,278	5,898	16,984	917	3,475	10,008	2,131	6,935	161
10-14	79,596	20,802	1,817	5,345	1,148	1,071	1,821	6,077	5,269	15,027	907	3,088	8,768	1,910	6,355	191
15 - 19	74,088	19,225	1,186	4,331	705	605	1,601	5,837	4,247	15,121	893	2,522	9,449	1,574	6,663	129
20 - 24	73,616	21,164	821	3,139	652	500	786	4,620	4,402	16,974	579	1,814	11,878	1,541	4,683	63
25 - 29	69,308	19,985	1,038	3,481	865	619	1,018	4,665	4,519	15,286	501	2,041	9,237	1,507	4,467	79
30 - 34	68,818	20,092	1,067	3,615	845	620	1,072	4,348	4,790	14,693	515	2,207	8,883	1,537	4,452	82
35 - 39	65,150	19,598	1,065	3,369	761	622	1,016	4,767	4,604	13,135	502	2,054	7,814	1,394	4,348	101
40 - 44	53,514	15,770	868	2,976	576	449	832	4,290	3,624	10,512	472	1,765	6,368	1,257	3,664	91
45 - 49	49,504	14,307	799	2,643	478	546	821	4,237	3,461	9,716	404	1,769	5,747	1,042	3,427	107
50 - 54	48,610	14,301	780	2,589	518	572	786	4,358	3,479	9,205	390	1,707	5,378	1,028	3,415	104
55 - 59	42,008	12,581	690	2,145	448	487	684	3,551	2,908	7,977	275	1,419	4,799	944	3,012	88
60 - 64	30,615	9,040	527	1,575	377	339	513	2,588	2,062	5,793	230	1,112	3,493	729	2,158	79
65 - 69	21,328	6,209	360	1,123	272	274	357	1,754	1,529	3,976	157	795	2,488	448	1,539	47
70 - 74	14,148	4,000	270	837	206	178	261	1,178	999	2,497	99	560	1,641	368	1,004	50
75+	14,392	3,898	295	902	212	289	286	1,257	973	2,364	106	598	1,758	308	1,074	72
<i>Median</i>	<i>27.5</i>	<i>29</i>	<i>25.1</i>	<i>25</i>	<i>25.7</i>	<i>26.8</i>	<i>23.8</i>	<i>29.3</i>	<i>28.8</i>	<i>27.1</i>	<i>22.5</i>	<i>27</i>	<i>26.9</i>	<i>26.8</i>	<i>25.3</i>	<i>31.8</i>
Male																
Total	448,595	125,241	8,028	26,309	5,968	5,117	8,101	33,182	30,294	88,107	4,070	15,518	54,242	10,071	33,534	813
0 - 4	47195	12146	1057	3268	772	567	921	3149	3133	9535	477	1785	5426	1150	3753	56
5 - 9	45243	11826	943	3048	683	658	1028	3105	3044	8738	494	1798	5168	1061	3563	86
10-14	40715	10605	943	2784	603	570	927	3072	2669	7530	468	1556	4446	1008	3447	87
15 - 19	38032	9778	642	2218	411	351	780	2935	2193	7380	487	1321	4527	828	4120	61

Age Group	Province															
	Total	Ba	Bua	Cakaudrove	Kadavu	Lau	Lomaiviti	Macuata	Nadroga / Navosa	Naitasiri	Namosi	Ra	Rewa	Serua	Tailevu	Rotuma
20 - 24	37464	10490	431	1712	400	276	427	2448	2240	8464	300	925	6109	768	2440	34
25 - 29	35253	10249	523	1786	475	332	516	2404	2314	7661	250	983	4694	762	2258	46
30 - 34	35266	10314	534	1938	452	336	543	2260	2528	7401	267	1139	4521	768	2216	49
35 - 39	33382	10141	559	1764	429	325	542	2425	2436	6594	249	1066	3981	683	2138	50
40 - 44	27697	8207	485	1670	329	255	423	2224	1942	5257	237	919	3216	642	1848	43
45 - 49	25314	7318	407	1364	285	278	454	2160	1840	4875	210	928	2858	543	1732	62
50 - 54	24649	7334	426	1411	277	319	416	2232	1834	4405	192	873	2644	490	1739	57
55 - 59	21263	6368	356	1171	265	271	375	1805	1490	3820	133	766	2356	489	1546	52
60 - 64	14891	4300	294	830	213	197	278	1237	1000	2701	130	543	1699	355	1062	52
65 - 69	10076	2889	175	559	151	146	205	784	759	1806	85	381	1144	214	749	29
70 - 74	6367	1738	131	396	119	92	142	463	455	1082	42	276	761	172	477	21
75+	5788	1538	122	390	104	144	124	479	417	858	49	259	692	138	446	28
Median	27.2	28.8	25	25.3	26.2	27.1	24.6	28.9	29	26.6	21.8	26.9	26.5	26.4	23.9	33.7

Female																
Total	436,292	122,444	7,461	24,138	4,901	4,422	7,556	32,796	28,646	89,664	3,815	14,898	53,832	9,939	31,010	770
0 - 4	44702	11635	941	3111	680	527	840	3024	3043	8976	461	1705	4939	1142	3595	83
5 - 9	43052	11106	965	2950	671	616	1014	3173	2854	8246	423	1677	4840	1070	3372	75
10-14	38881	10197	874	2561	545	501	894	3005	2600	7497	439	1532	4322	902	2908	104
15 - 19	36056	9447	544	2113	294	254	821	2902	2054	7741	406	1201	4922	746	2543	68
20 - 24	36152	10674	390	1427	252	224	359	2172	2162	8510	279	889	5769	773	2243	29
25 - 29	34055	9736	515	1695	390	287	502	2261	2205	7625	251	1058	4543	745	2209	33
30 - 34	33552	9778	533	1677	393	284	529	2088	2262	7292	248	1068	4362	769	2236	33
35 - 39	31768	9457	506	1605	332	297	474	2342	2168	6541	253	988	3833	711	2210	51
40 - 44	25817	7563	383	1306	247	194	409	2066	1682	5255	235	846	3152	615	1816	48
45 - 49	24190	6989	392	1279	193	268	367	2077	1621	4841	194	841	2889	499	1695	45
50 - 54	23961	6967	354	1178	241	253	370	2126	1645	4800	198	834	2734	538	1676	47
55 - 59	20745	6213	334	974	183	216	309	1746	1418	4157	142	653	2443	455	1466	36
60 - 64	15724	4740	233	745	164	142	235	1351	1062	3092	100	569	1794	374	1096	27
65 - 69	11252	3320	185	564	121	128	152	970	770	2170	72	414	1344	234	790	18
70 - 74	7781	2262	139	441	87	86	119	715	544	1415	57	284	880	196	527	29
75+	8604	2360	173	512	108	145	162	778	556	1506	57	339	1066	170	628	44

Age Group	Province															
	Total	Ba	Bua	Cakaudrove	Kadavu	Lau	Lomaiviti	Macuata	Nadroga / Navosa	Naitasiri	Namosi	Ra	Rewa	Serua	Tailevu	Rotuma
Median	27.8	29.2	25.2	24.7	25.1	26.6	22.9	29.7	28.7	27.5	23.2	27.1	27.3	27.3	26.9	28.9

Table 1.2 Population by Province of Enumeration (Urban) by Age-group and by Sex

Age Group	Total	Province										
		Ba	Bua	Cakaudrove	Lomaiviti	Macuata	Nadroga/ Navosa	Naitasiri	Ra	Rewa	Serua	Tailevu
Total	503,548	166,770	625	11,482	4,481	27,193	10,512	151,621	5,964	96,709	7,776	20,415
0 - 4	48,803	15,853	89	1,297	440	2,431	1,142	15,178	556	9,017	826	1,974
5 - 9	46,306	15,344	75	1,231	475	2,440	1,034	13,955	561	8,608	745	1,838
10 - 14	41,525	13,779	79	1,199	491	2,413	830	12,199	551	7,623	665	1,696
15 - 19	42,856	13,211	39	1,340	881	2,523	773	12,819	503	8,491	621	1,655
20 - 24	47,734	14,843	36	736	236	2,056	851	15,194	334	11,055	612	1,781
25 - 29	42,611	13,892	33	809	302	2,022	827	13,490	446	8,467	630	1,693
30 - 34	41,594	13,960	57	828	310	1,912	881	12,794	478	8,111	614	1,649
35 - 39	38,515	13,353	58	826	255	1,982	826	11,460	451	7,090	587	1,627
40 - 44	31,177	10,848	45	694	240	1,744	633	9,089	362	5,707	521	1,294
45 - 49	28,373	9,512	29	638	205	1,715	605	8,425	385	5,204	421	1,234
50 - 54	27,074	9,282	21	609	180	1,757	602	7,906	370	4,776	392	1,179
55 - 59	23,520	8,012	14	447	156	1,505	495	6,884	323	4,266	361	1,057
60 - 64	16,999	5,841	21	299	122	1,061	358	4,913	248	3,125	327	684
65 - 69	11,658	4,082	13	206	65	685	274	3,319	163	2,193	198	460
70 - 74	7,447	2,522	8	148	64	471	202	2,064	100	1,414	145	309
75+	7,356	2,436	8	175	59	476	179	1,932	133	1,562	111	285
Median	28	29	24	25	20	29	29	27	30	27	28	29
Male												
Total	250,876	83,501	305	5,882	2,222	13,381	5,207	74,834	3,022	48,437	3,879	10,206
0 - 4	25,088	8,113	47	666	220	1,253	556	7,789	301	4,710	438	995
5 - 9	23,686	7,911	35	627	237	1,198	535	7,140	272	4,426	380	925
10 - 14	21,076	7,054	40	607	247	1,229	420	6,141	283	3,839	343	873
15 - 19	21,099	6,652	16	672	401	1,204	390	6,334	250	4,051	312	817
20 - 24	23,826	7,228	15	394	121	1,045	417	7,528	172	5,708	287	911
25 - 29	21,468	7,008	12	410	149	1,006	393	6,753	228	4,314	311	884
30 - 34	21,105	7,088	31	418	150	994	433	6,454	247	4,152	312	826
35 - 39	19,392	6,771	26	408	135	990	399	5,720	236	3,616	268	823
40 - 44	15,813	5,576	26	388	135	862	331	4,511	183	2,881	269	651

Age Group	Total	Province										
		Ba	Bua	Cakaudrove	Lomaiviti	Macuata	Nadroga/ Navosa	Naitasiri	Ra	Rewa	Serua	Tailevu
45 - 49	14,291	4,848	15	337	110	856	310	4,177	201	2,590	226	621
50 - 54	13,490	4,761	14	336	90	882	307	3,786	178	2,349	189	598
55 - 59	11,454	3,977	5	227	77	735	257	3,235	178	2,063	183	517
60 - 64	7,939	2,675	11	160	60	499	168	2,261	120	1,504	154	327
65 - 69	5,212	1,852	6	97	34	300	125	1,470	69	974	87	198
70 - 74	3,176	1,061	4	62	30	168	86	859	46	648	70	142
75+	2,761	926	2	73	26	160	80	676	58	612	50	98
Median	27.5	28.4	24.8	24.7	20.2	28.8	28.6	26.8	30.1	26.7	27.9	28.3
Female												
Total	252,672	83,269	320	5,600	2,259	13,812	5,305	76,787	2,942	48,272	3,897	10,209
0 - 4	23,715	7,740	42	631	220	1,178	586	7,389	255	4,307	388	979
5 - 9	22,620	7,433	40	604	238	1,242	499	6,815	289	4,182	365	913
10 - 14	20,449	6,725	39	592	244	1,184	410	6,058	268	3,784	322	823
15 - 19	21,757	6,559	23	668	480	1,319	383	6,485	253	4,440	309	838
20 - 24	23,908	7,615	21	342	115	1,011	434	7,666	162	5,347	325	870
25 - 29	21,143	6,884	21	399	153	1,016	434	6,737	218	4,153	319	809
30 - 34	20,489	6,872	26	410	160	918	448	6,340	231	3,959	302	823
35 - 39	19,123	6,582	32	418	120	992	427	5,740	215	3,474	319	804
40 - 44	15,364	5,272	19	306	105	882	302	4,578	179	2,826	252	643
45 - 49	14,082	4,664	14	301	95	859	295	4,248	184	2,614	195	613
50 - 54	13,584	4,521	7	273	90	875	295	4,120	192	2,427	203	581
55 - 59	12,066	4,035	9	220	79	770	238	3,649	145	2,203	178	540
60 - 64	9,060	3,166	10	139	62	562	190	2,652	128	1,621	173	357
65 - 69	6,446	2,230	7	109	31	385	149	1,849	94	1,219	111	262
70 - 74	4,271	1,461	4	86	34	303	116	1,205	54	766	75	167
75+	4,595	1,510	6	102	33	316	99	1,256	75	950	61	187
Median	28.3	29	23.8	24.5	19.5	29.8	28.9	28	30.6	27.5	28.8	29.2

Table 1.3 Population by Province of Enumeration (Rural) by Age-group and by Sex

Age Group	Total	Province														
		Ba	Bua	Cakaudrove	Kadavu	Lau	Lomaiviti	Macuata	Nadroga/ Navosa	Naitasiri	Namosi	Ra	Rewa	Serua	Tailevu	Rotuma
Total	381,339	80,915	14,864	38,965	10,869	9,539	11,176	38,785	48,428	26,150	7,885	24,452	11,365	12,234	44,129	1,583
0 - 4	43,094	7,928	1,909	5,082	1,452	1,094	1,321	3,742	5,034	3,333	938	2,934	1,348	1,466	5,374	139
5 - 9	41,989	7,588	1,833	4,767	1,354	1,274	1,567	3,838	4,864	3,029	917	2,914	1,400	1,386	5,097	161
10 - 14	38,071	7,023	1,738	4,146	1,148	1,071	1,330	3,664	4,439	2,828	907	2,537	1,145	1,245	4,659	191
15 - 19	31,232	6,014	1,147	2,991	705	605	720	3,314	3,474	2,302	893	2,019	958	953	5,008	129
20 - 24	25,882	6,321	785	2,403	652	500	550	2,564	3,551	1,780	579	1,480	823	929	2,902	63
25 - 29	26,697	6,093	1,005	2,672	865	619	716	2,643	3,692	1,796	501	1,595	770	877	2,774	79
30 - 34	27,224	6,132	1,010	2,787	845	620	762	2,436	3,909	1,899	515	1,729	772	923	2,803	82
35 - 39	26,635	6,245	1,007	2,543	761	622	761	2,785	3,778	1,675	502	1,603	724	807	2,721	101
40 - 44	22,337	4,922	823	2,282	576	449	592	2,546	2,991	1,423	472	1,403	661	736	2,370	91
45 - 49	21,131	4,795	770	2,005	478	546	616	2,522	2,856	1,291	404	1,384	543	621	2,193	107
50 - 54	21,536	5,019	759	1,980	518	572	606	2,601	2,877	1,299	390	1,337	602	636	2,236	104
55 - 59	18,488	4,569	676	1,698	448	487	528	2,046	2,413	1,093	275	1,096	533	583	1,955	88
60 - 64	13,616	3,199	506	1,276	377	339	391	1,527	1,704	880	230	864	368	402	1,474	79
65 - 69	9,670	2,127	347	917	272	274	292	1,069	1,255	657	157	632	295	250	1,079	47
70 - 74	6,701	1,478	262	689	206	178	197	707	797	433	99	460	227	223	695	50
75+	7,036	1,462	287	727	212	289	227	781	794	432	106	465	196	197	789	72
Male																
Total	197,719	41,740	7,723	20,427	5,968	5,117	5,879	19,801	25,087	13,273	4,070	12,496	5,805	6,192	23,328	813
0 - 4	22,107	4,033	1,010	2,602	772	567	701	1,896	2,577	1,746	477	1,484	716	712	2,758	56
5 - 9	21,557	3,915	908	2,421	683	658	791	1,907	2,509	1,598	494	1,526	742	681	2,638	86
10 - 14	19,639	3,551	903	2,177	603	570	680	1,843	2,249	1,389	468	1,273	607	665	2,574	87
15 - 19	16,933	3,126	626	1,546	411	351	379	1,731	1,803	1,046	487	1,071	476	516	3,303	61
20 - 24	13,638	3,262	416	1,318	400	276	306	1,403	1,823	936	300	753	401	481	1,529	34
25 - 29	13,785	3,241	511	1,376	475	332	367	1,398	1,921	908	250	755	380	451	1,374	46
30 - 34	14,161	3,226	503	1,520	452	336	393	1,266	2,095	947	267	892	369	456	1,390	49
35 - 39	13,990	3,370	533	1,356	429	325	407	1,435	2,037	874	249	830	365	415	1,315	50
40 - 44	11,884	2,631	459	1,282	329	255	288	1,362	1,611	746	237	736	335	373	1,197	43
45 - 49	11,023	2,470	392	1,027	285	278	344	1,304	1,530	698	210	727	268	317	1,111	62

Age Group	Total	Province														
		Ba	Bua	Cakaudrove	Kadavu	Lau	Lomaiviti	Macuata	Nadroga/ Navosa	Naitasiri	Namosi	Ra	Rewa	Serua	Tailevu	Rotuma
50 - 54	11,159	2,573	412	1,075	277	319	326	1,350	1,527	619	192	695	295	301	1,141	57
55 - 59	9,809	2,391	351	944	265	271	298	1,070	1,233	585	133	588	293	306	1,029	52
60 - 64	6,952	1,625	283	670	213	197	218	738	832	440	130	423	195	201	735	52
65 - 69	4,864	1,037	169	462	151	146	171	484	634	336	85	312	170	127	551	29
70 - 74	3,191	677	127	334	119	92	112	295	369	223	42	230	113	102	335	21
75+	3,027	612	120	317	104	144	98	319	337	182	49	201	80	88	348	28
Female																
Total	183,620	39,175	7,141	18,538	4,901	4,422	5,297	18,984	23,341	12,877	3,815	11,956	5,560	6,042	20,801	770
0 - 4	20,987	3,895	899	2,480	680	527	620	1,846	2,457	1,587	461	1,450	632	754	2,616	83
5 - 9	20,432	3,673	925	2,346	671	616	776	1,931	2,355	1,431	423	1,388	658	705	2,459	75
10 - 14	18,432	3,472	835	1,969	545	501	650	1,821	2,190	1,439	439	1,264	538	580	2,085	104
15 - 19	14,299	2,888	521	1,445	294	254	341	1,583	1,671	1,256	406	948	482	437	1,705	68
20 - 24	12,244	3,059	369	1,085	252	224	244	1,161	1,728	844	279	727	422	448	1,373	29
25 - 29	12,912	2,852	494	1,296	390	287	349	1,245	1,771	888	251	840	390	426	1,400	33
30 - 34	13,063	2,906	507	1,267	393	284	369	1,170	1,814	952	248	837	403	467	1,413	33
35 - 39	12,645	2,875	474	1,187	332	297	354	1,350	1,741	801	253	773	359	392	1,406	51
40 - 44	10,453	2,291	364	1,000	247	194	304	1,184	1,380	677	235	667	326	363	1,173	48
45 - 49	10,108	2,325	378	978	193	268	272	1,218	1,326	593	194	657	275	304	1,082	45
50 - 54	10,377	2,446	347	905	241	253	280	1,251	1,350	680	198	642	307	335	1,095	47
55 - 59	8,679	2,178	325	754	183	216	230	976	1,180	508	142	508	240	277	926	36
60 - 64	6,664	1,574	223	606	164	142	173	789	872	440	100	441	173	201	739	27
65 - 69	4,806	1,090	178	455	121	128	121	585	621	321	72	320	125	123	528	18
70 - 74	3,510	801	135	355	87	86	85	412	428	210	57	230	114	121	360	29
75+	4,009	850	167	410	108	145	129	462	457	250	57	264	116	109	441	44

Table 1.4 Population by Division of Enumeration by Age-group, by Sex and by Sector

Age Group	Division														
	Total			Central			Eastern			Northern			Western		
	Total	Male	Female	Total	Male	Female	Total	Male	Female	Total	Male	Female	Total	Male	Female
Total	884,887	448,595	436,292	378,284	190,024	188,260	37,648	19,999	17,649	131,914	67,519	64,395	337,041	171,053	165,988
0 - 4	91,897	47,195	44,702	39,454	20,341	19,113	4,446	2,316	2,130	14,550	7,474	7,076	33,447	17,064	16,383
5 - 9	88,295	45,243	43,052	36,975	19,024	17,951	4,831	2,455	2,376	14,184	7,096	7,088	32,305	16,668	15,637
10 - 14	79,596	40,715	38,881	32,967	16,899	16,068	4,231	2,187	2,044	13,239	6,799	6,440	29,159	14,830	14,329
15 - 19	74,088	38,032	36,056	33,700	17,342	16,358	3,040	1,603	1,437	11,354	5,795	5,559	25,994	13,292	12,702
20 - 24	73,616	37,464	36,152	35,655	18,081	17,574	2,001	1,137	864	8,580	4,591	3,989	27,380	13,655	13,725
25 - 29	69,308	35,253	34,055	30,998	15,625	15,373	2,581	1,369	1,212	9,184	4,713	4,471	26,545	13,546	12,999
30 - 34	68,818	35,266	33,552	30,080	15,173	14,907	2,619	1,380	1,239	9,030	4,732	4,298	27,089	13,981	13,108
35 - 39	65,150	33,382	31,768	27,193	13,645	13,548	2,500	1,346	1,154	9,201	4,748	4,453	26,256	13,643	12,613
40 - 44	53,514	27,697	25,817	22,273	11,200	11,073	1,948	1,050	898	8,134	4,379	3,755	21,159	11,068	10,091
45 - 49	49,504	25,314	24,190	20,336	10,218	10,118	1,952	1,079	873	7,679	3,931	3,748	19,537	10,086	9,451
50 - 54	48,610	24,649	23,961	19,416	9,470	9,946	1,980	1,069	911	7,727	4,069	3,658	19,487	10,041	9,446
55 - 59	42,008	21,263	20,745	17,007	8,344	8,663	1,707	963	744	6,386	3,332	3,054	16,908	8,624	8,284
60 - 64	30,615	14,891	15,724	12,403	5,947	6,456	1,308	740	568	4,690	2,361	2,329	12,214	5,843	6,371
65 - 69	21,328	10,076	11,252	8,608	3,998	4,610	950	531	419	3,237	1,518	1,719	8,533	4,029	4,504
70 - 74	14,148	6,367	7,781	5,609	2,534	3,075	695	374	321	2,285	990	1,295	5,559	2,469	3,090
75+	14,392	5,788	8,604	5,610	2,183	3,427	859	400	459	2,454	991	1,463	5,469	2,214	3,255
<i>Median</i>	28	27	28	27	26	27	26	26	25	27	27	27	29	29	29
Urban															
Total	503,548	250,876	252,672	276,521	137,356	139,165	4,481	2,222	2,259	39,300	19,568	19,732	183,246	91,730	91,516
0 - 4	48,803	25,088	23,715	26,995	13,932	13,063	440	220	220	3,817	1,966	1,851	17,551	8,970	8,581
5 - 9	46,306	23,686	22,620	25,146	12,871	12,275	475	237	238	3,746	1,860	1,886	16,939	8,718	8,221
10 - 14	41,525	21,076	20,449	22,183	11,196	10,987	491	247	244	3,691	1,876	1,815	15,160	7,757	7,403
15 - 19	42,856	21,099	21,757	23,586	11,514	12,072	881	401	480	3,902	1,892	2,010	14,487	7,292	7,195
20 - 24	47,734	23,826	23,908	28,642	14,434	14,208	236	121	115	2,828	1,454	1,374	16,028	7,817	8,211
25 - 29	42,611	21,468	21,143	24,280	12,262	12,018	302	149	153	2,864	1,428	1,436	15,165	7,629	7,536
30 - 34	41,594	21,105	20,489	23,168	11,744	11,424	310	150	160	2,797	1,443	1,354	15,319	7,768	7,551
35 - 39	38,515	19,392	19,123	20,764	10,427	10,337	255	135	120	2,866	1,424	1,442	14,630	7,406	7,224
40 - 44	31,177	15,813	15,364	16,611	8,312	8,299	240	135	105	2,483	1,276	1,207	11,843	6,090	5,753

Age Group	Division														
	Total			Central			Eastern			Northern			Western		
	Total	Male	Female	Total	Male	Female	Total	Male	Female	Total	Male	Female	Total	Male	Female
45 - 49	28,373	14,291	14,082	15,284	7,614	7,670	205	110	95	2,382	1,208	1,174	10,502	5,359	5,143
50 - 54	27,074	13,490	13,584	14,253	6,922	7,331	180	90	90	2,387	1,232	1,155	10,254	5,246	5,008
55 - 59	23,520	11,454	12,066	12,568	5,998	6,570	156	77	79	1,966	967	999	8,830	4,412	4,418
60 - 64	16,999	7,939	9,060	9,049	4,246	4,803	122	60	62	1,381	670	711	6,447	2,963	3,484
65 - 69	11,658	5,212	6,446	6,170	2,729	3,441	65	34	31	904	403	501	4,519	2,046	2,473
70 - 74	7,447	3,176	4,271	3,932	1,719	2,213	64	30	34	627	234	393	2,824	1,193	1,631
75+	7,356	2,761	4,595	3,890	1,436	2,454	59	26	33	659	235	424	2,748	1,064	1,684
Median	28	28	28	27	27	28	20	20	20	28	28	28	29	29	29
Rural															
Total	381,339	197,719	183,620	101,763	52,668	49,095	33,167	17,777	15,390	92,614	47,951	44,663	153,795	79,323	74,472
0 - 4	43,094	22,107	20,987	12,459	6,409	6,050	4,006	2,096	1,910	10,733	5,508	5,225	15,896	8,094	7,802
5 - 9	41,989	21,557	20,432	11,829	6,153	5,676	4,356	2,218	2,138	10,438	5,236	5,202	15,366	7,950	7,416
10 - 14	38,071	19,639	18,432	10,784	5,703	5,081	3,740	1,940	1,800	9,548	4,923	4,625	13,999	7,073	6,926
15 - 19	31,232	16,933	14,299	10,114	5,828	4,286	2,159	1,202	957	7,452	3,903	3,549	11,507	6,000	5,507
20 - 24	25,882	13,638	12,244	7,013	3,647	3,366	1,765	1,016	749	5,752	3,137	2,615	11,352	5,838	5,514
25 - 29	26,697	13,785	12,912	6,718	3,363	3,355	2,279	1,220	1,059	6,320	3,285	3,035	11,380	5,917	5,463
30 - 34	27,224	14,161	13,063	6,912	3,429	3,483	2,309	1,230	1,079	6,233	3,289	2,944	11,770	6,213	5,557
35 - 39	26,635	13,990	12,645	6,429	3,218	3,211	2,245	1,211	1,034	6,335	3,324	3,011	11,626	6,237	5,389
40 - 44	22,337	11,884	10,453	5,662	2,888	2,774	1,708	915	793	5,651	3,103	2,548	9,316	4,978	4,338
45 - 49	21,131	11,023	10,108	5,052	2,604	2,448	1,747	969	778	5,297	2,723	2,574	9,035	4,727	4,308
50 - 54	21,536	11,159	10,377	5,163	2,548	2,615	1,800	979	821	5,340	2,837	2,503	9,233	4,795	4,438
55 - 59	18,488	9,809	8,679	4,439	2,346	2,093	1,551	886	665	4,420	2,365	2,055	8,078	4,212	3,866
60 - 64	13,616	6,952	6,664	3,354	1,701	1,653	1,186	680	506	3,309	1,691	1,618	5,767	2,880	2,887
65 - 69	9,670	4,864	4,806	2,438	1,269	1,169	885	497	388	2,333	1,115	1,218	4,014	1,983	2,031
70 - 74	6,701	3,191	3,510	1,677	815	862	631	344	287	1,658	756	902	2,735	1,276	1,459
75+	7,036	3,027	4,009	1,720	747	973	800	374	426	1,795	756	1,039	2,721	1,150	1,571
Median	27	27	27	24	23	25	26	27	26	27	27	27	29	29	29

Section 2. Population of Wards

Map/Figures

9. Population of Central and Eastern urban
10. Population of Western urban
11. Population of Northern urban
12. Number of businesses and household's in the Central/ Eastern urban
13. Number of businesses and household's in the Western urban
14. Number of businesses and household's in the Northern urban
15. Location of businesses by industry and workers for the Central/Eastern urban
16. Location of businesses by industry and workers for the Western urban
17. Location of businesses by industry and workers for the Northern urban

General Tables

Table 2.1 Population by Wards (Central/Eastern) by Age – group and by Sex

Table 2.2 Population by Wards (Northern) by Age – group and by Sex

Table 2.3 Population by Wards (Western) by Age – group and by Sex

By sex

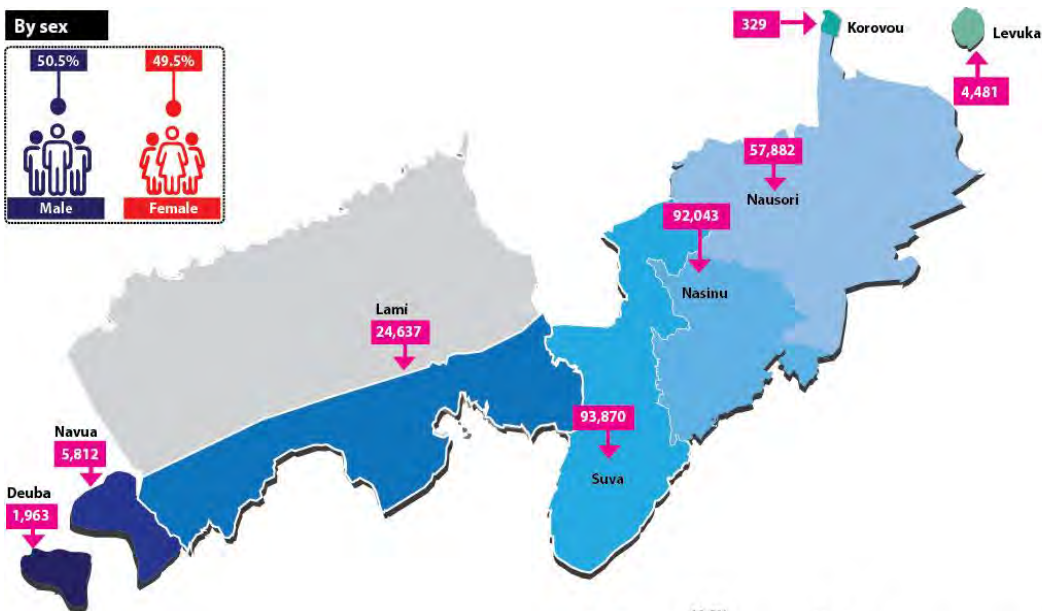
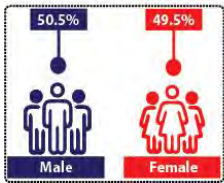

Population	Fig: 9
Central / Eastern	
By Division	
Total Population: 415,932	
Urban: 281,017	
Rural: 134,195	
Male: 210,023	
Female: 205,909	

Description

- The total resident population of the Central / Eastern Division was 415,932 which accounted for 47.7% of Fiji's total population.
- Males accounted for 50.5% and females 49.5%.
- The majority of the population is in the 20-24 age group.
- Rural dwellers accounted for 32.2% of the Central / Eastern Division population.

Percentage by town

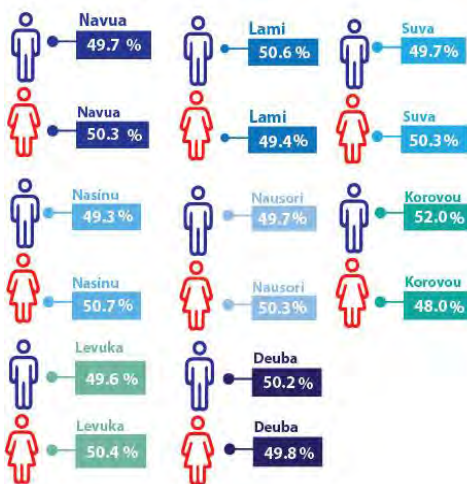

By age and sex
Urban & Rural

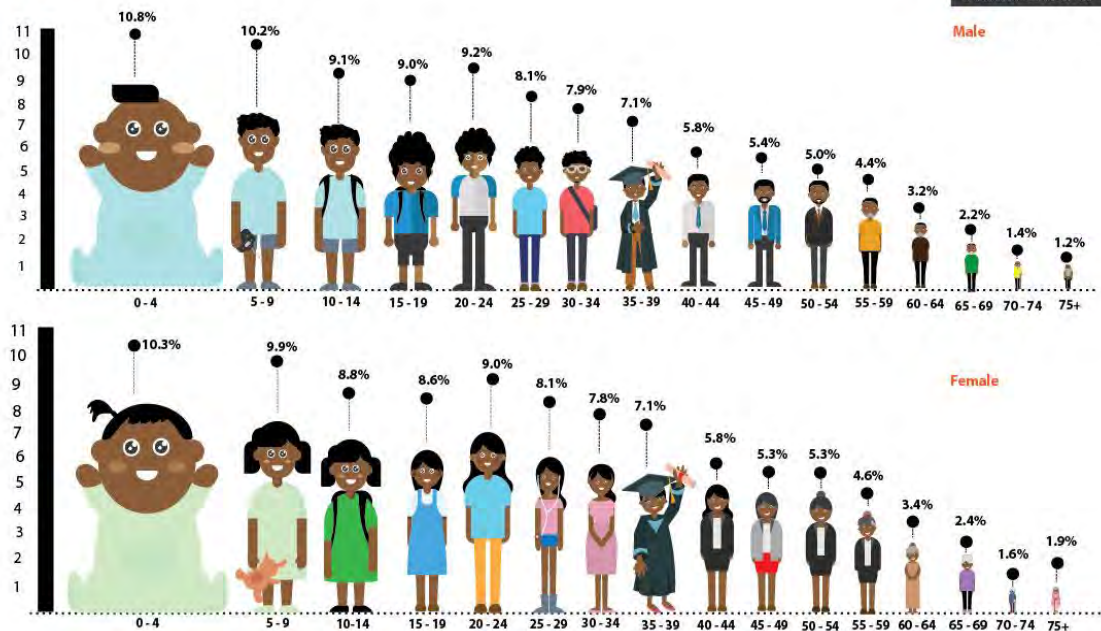

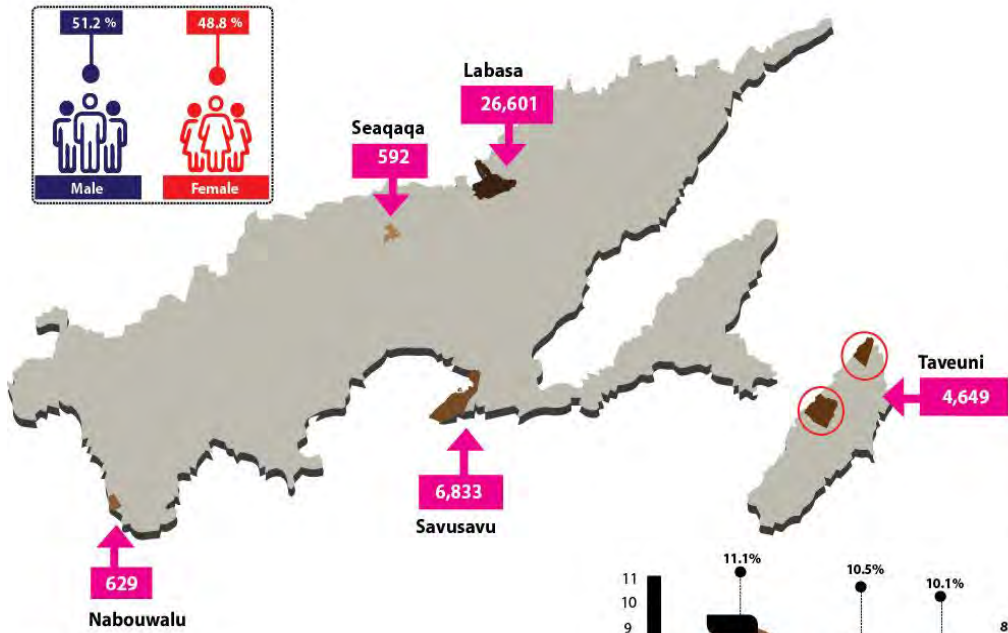

Population	
Northern	
By Division	
Total Population: 131,914	
Urban: 39,304	
Rural: 92,610	
Male: 67,519	
Female: 64,395	

Description

- The total resident population of the Northern Division was 131,914 which accounted for 14.9% of Fiji's total population.
- Males accounted for 51.2% and females 48.8%.
- The majority of the population is in the 0 - 4 age group
- Rural dwellers accounted for 70.2% of the total population of the Northern Division

Percentage by town

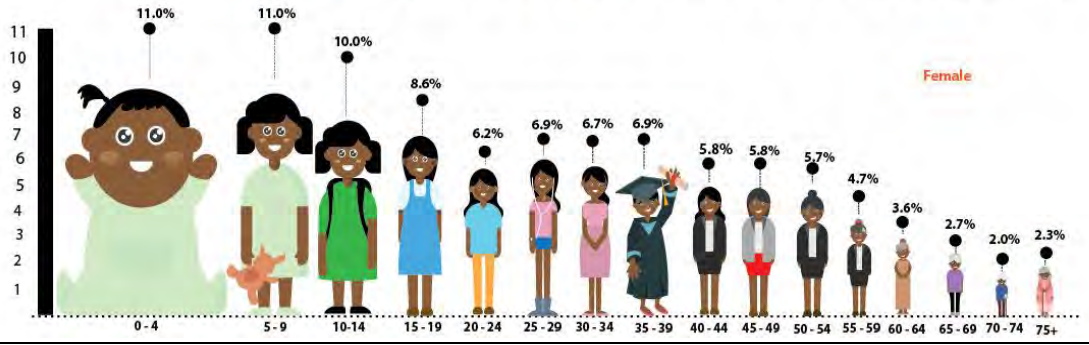
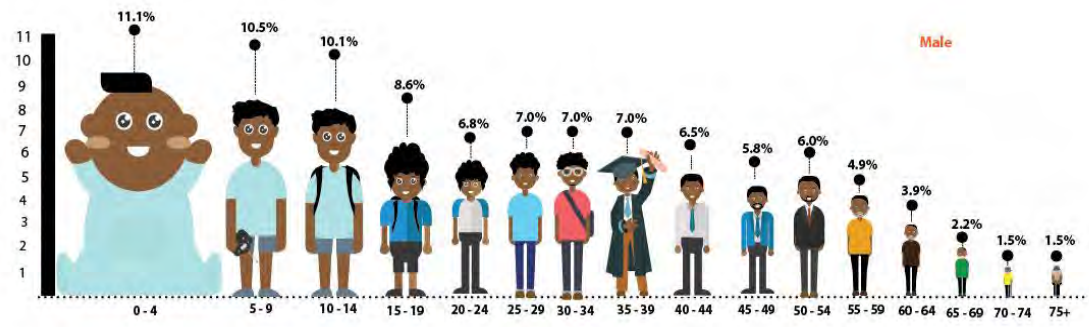
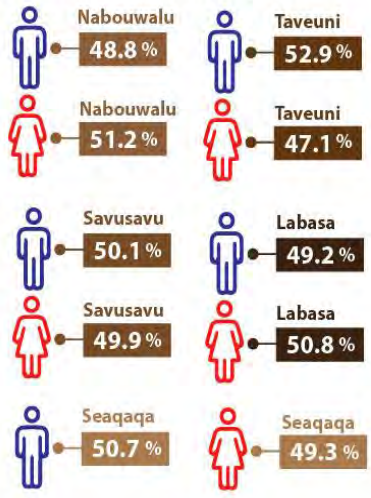

Population	Fig: 11
Western	
By Division	
Total Population: 337,041	
Urban: 183,280	
Rural: 153,761	
Male: 171,053	
Female: 165,988	

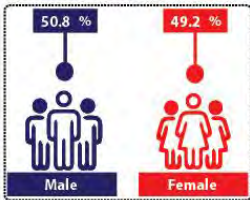

Description

- The total resident population of the Western Division was 337,041 which accounted for 38.1% of Fiji's total population. Males accounted for 50.8% and females 49.2%.
- The majority of the population is in the 0 - 4 age group.
- Rural dwellers accounted for 45.6% of the total population of Western division.

Percentage by town

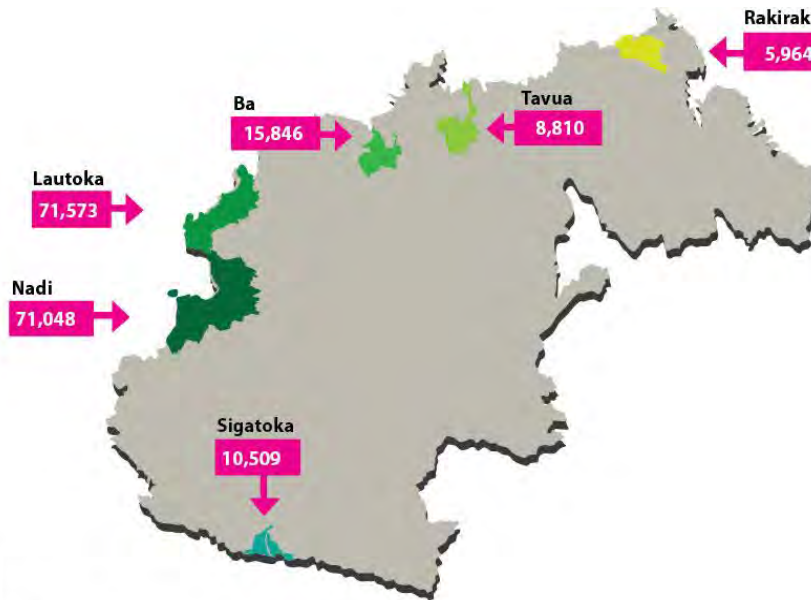
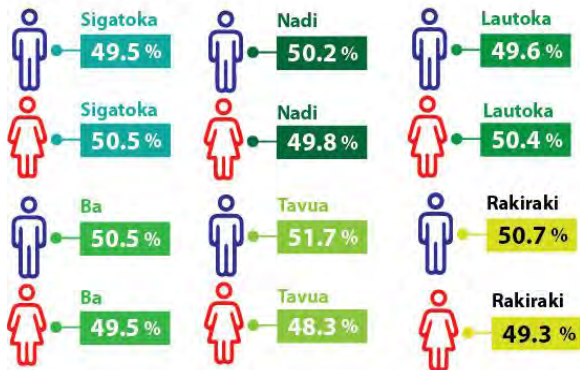

By age and sex Urban & Rural

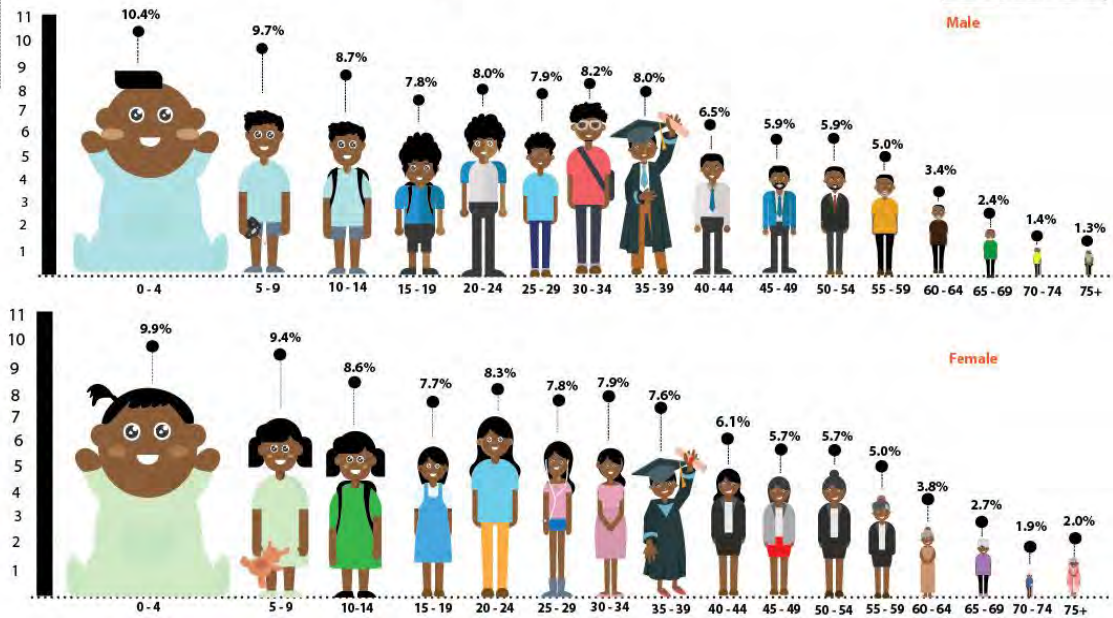

Business & Housing Fig: 12

Central / Eastern - Urban

Total Businesses: 5,071

Total Households: 58,479

Total household - Suva	19,698
Suva Ward	2,515
Muanikau Ward	3,165
Samabula Ward	4,510
Tamavua Ward	6,634
Suva Peri-Urban	2,874
Total household - Lami	4,348
Lami Eastern Ward	858
Lami Western Ward	1,347
Lami Peri-Urban	2,143
Total household - Nasinu	19,151
Makoi/Tuirara/Laqere Ward	2,078
Kalabu/Naveiwakau/Newtown/Valelevu Ward	2,630
Caubati Ward	1,784
Laucala Beach/Kinoya Ward	2,331
Nadera Ward	1,877
Caqiri/Nasole/Nadawa Ward	2,319
Muanikoso/Navosai/Narere Ward	3,245
Nasinu Peri-Urban	2,887
Total household - Nausori	12,621
Nausori Ward	699
Davuilevu Ward	810
Wainibuku/Davuilevu Ward	1,594
Naulu/Nakasi Ward	2,621
Nausori Peri-Urban	6,897
Total household - Deuba and Korovou	567
Deuba	496
Korovou Urban	71
Total household - Levuka	790
Levuka Town	219
Levuka Peri-Urban	571
Navua	1,304

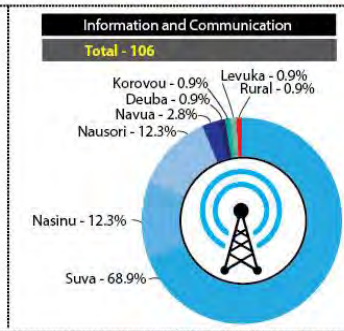
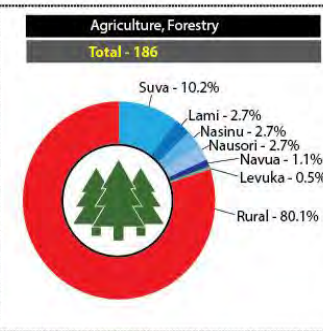
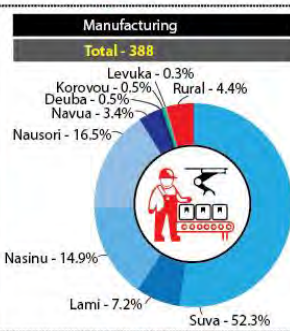
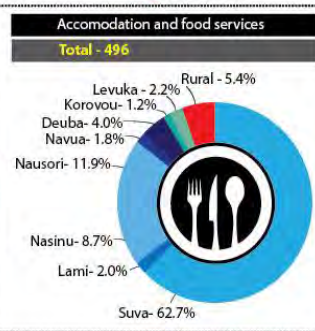
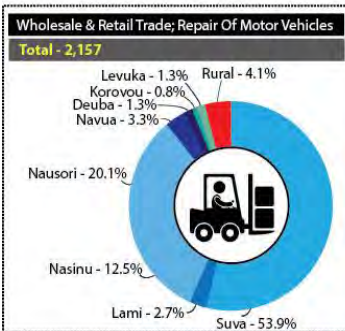
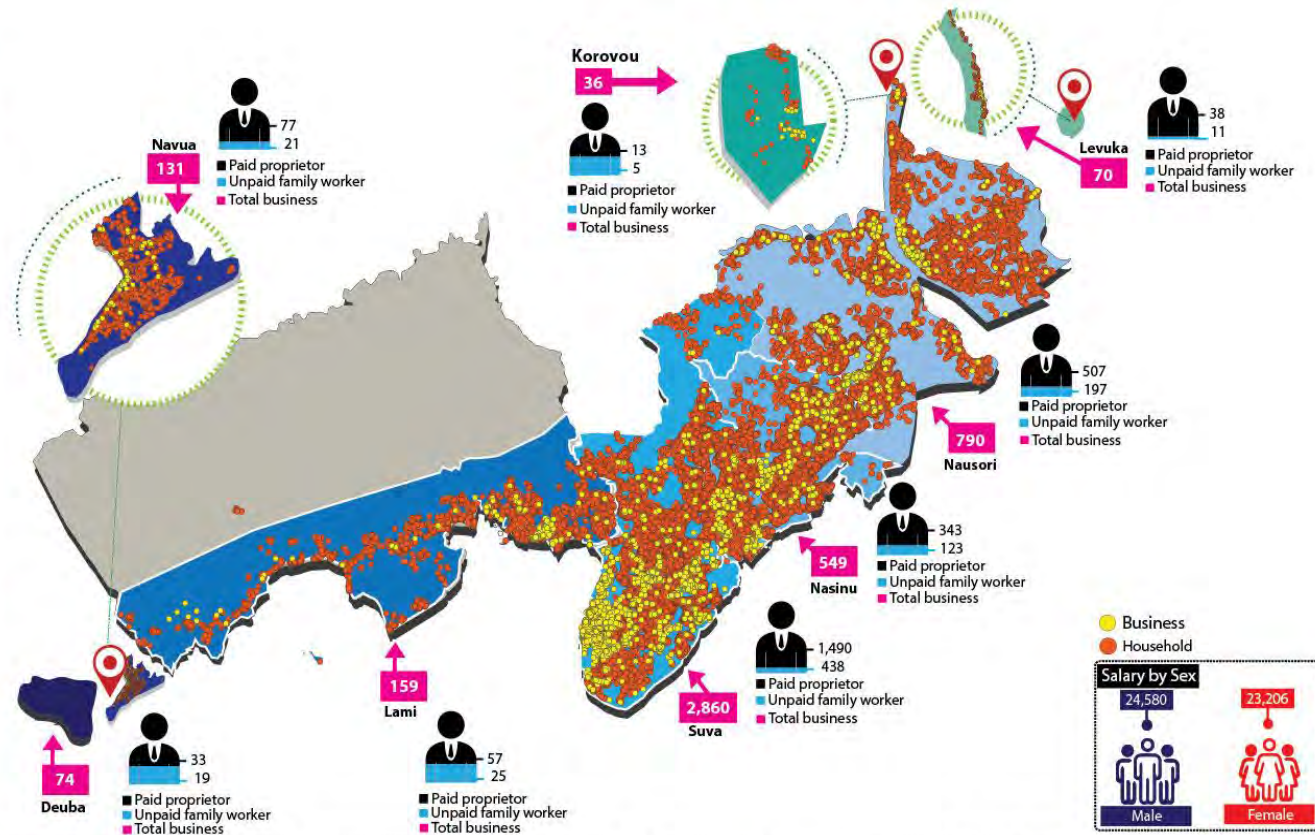

Business & Housing **Fig: 13**

Northern - Urban

Total Businesses: 1,977

Total Households: 8,817

Total Housing - Labasa	6,130
Nasea South Ward	443
Nasea North Ward	292
Vatia Ward	325
Naseakula Ward	415
Labasa Peri-Urban	4,655
Total - Savusavu	1,493
Savusavu Town	671
Savusavu Peri-Urban	822
Total Seaqqa Urban	135
Total Nabouwalu Urban	133
Naqara Urban	760
Matei Urban	166

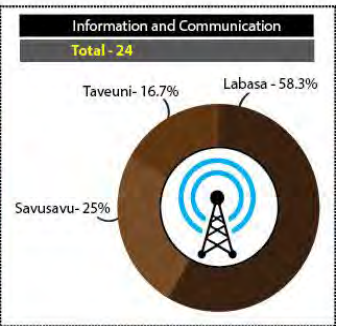
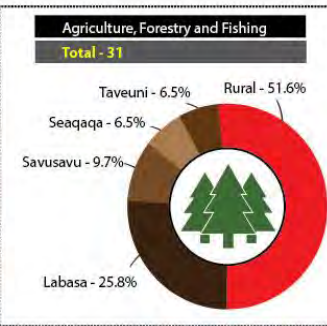
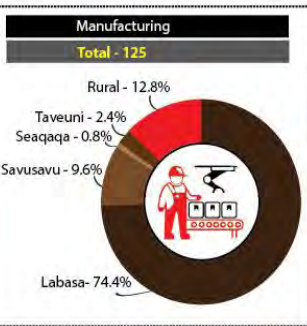
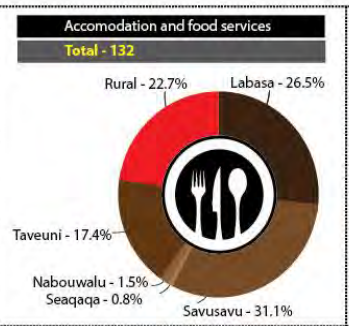
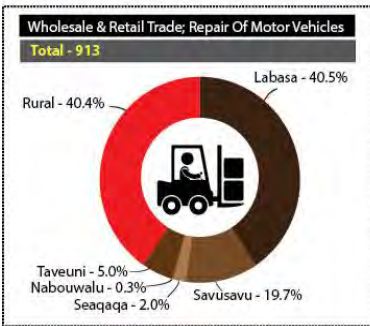
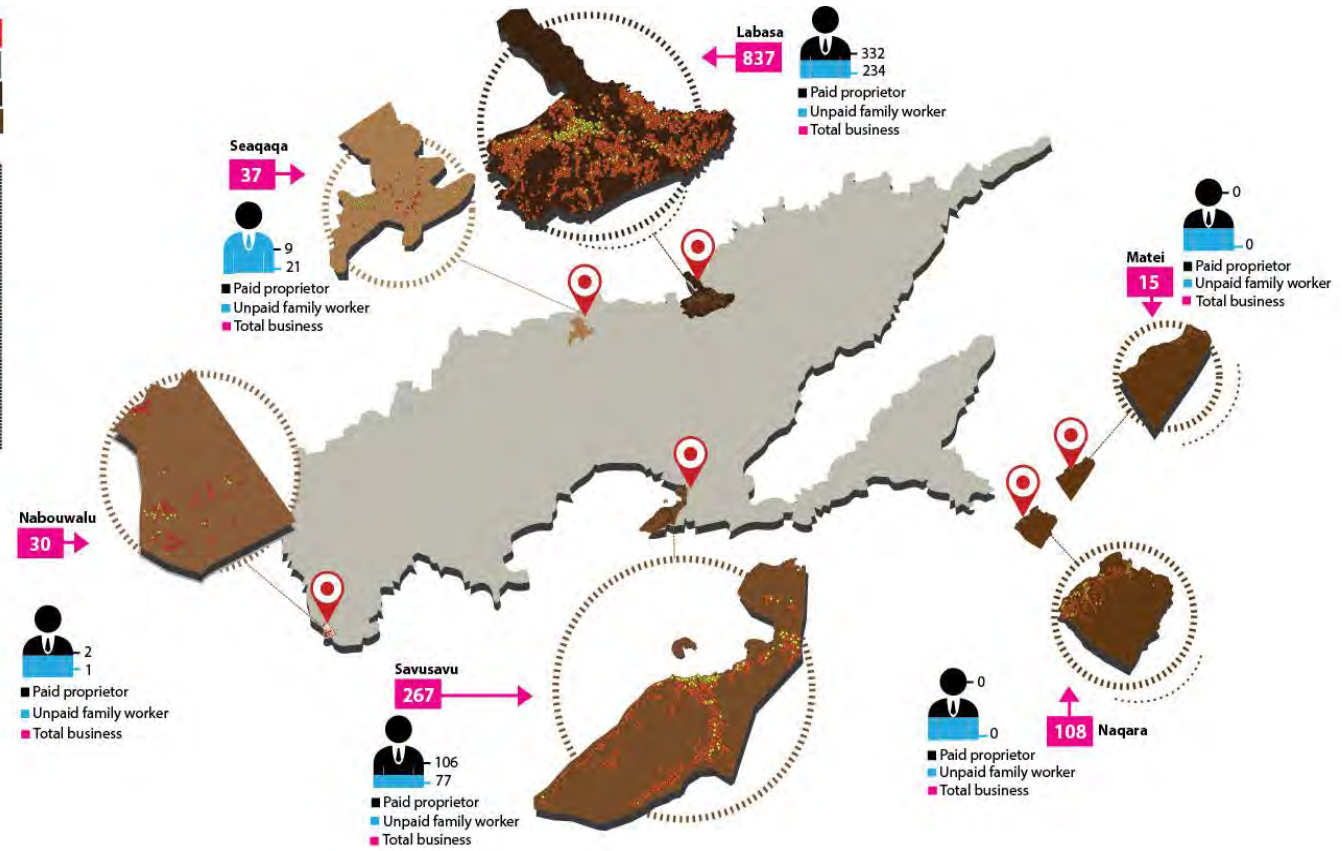
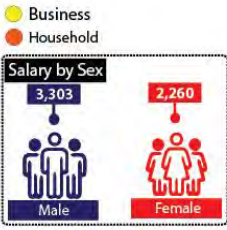

Business & Housing Fig: 14

Western - Urban

Total Businesses: 5,400

Total Households: 41,433

Total Household - Lautoka	15,611
Veitari Ward	2,545
Waiyavi Ward	1,706
Simla Ward	2,021
Tavakubu Ward	3,424
Lautoka Peri-Urban	5,915
Total Household - Nadi	16,293
Nadi Ward	2,900
Martintar Ward	998
Namaka Ward	3,208
Nadi Peri-Urban	9,187
Total Household - Ba	3,782
Central Ward	240
Varadoli Ward	401
Rarawai Ward	125
Yalalevu Ward	388
Namosau Ward	414
Ba Peri-Urban	2,214
Total Household - Tavua / Vatukoula	1,900
Tavua Town	326
Tavua Peri-Urban	283
Vatukoula Urban	1,291
Total Household - Sigatoka	2,451
Vunahalu Ward	137
Lawaqa Ward	119
Laselase Ward	83
Sigatoka Peri-Urban	2,112
Total Household - Rakiraki	1,396
Rakiraki Town	386
Rakiraki Peri-Urban	1,010

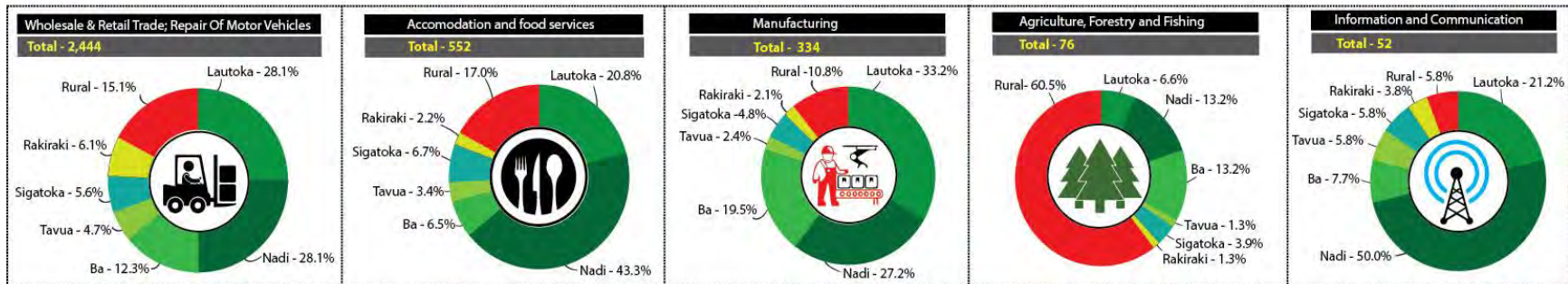
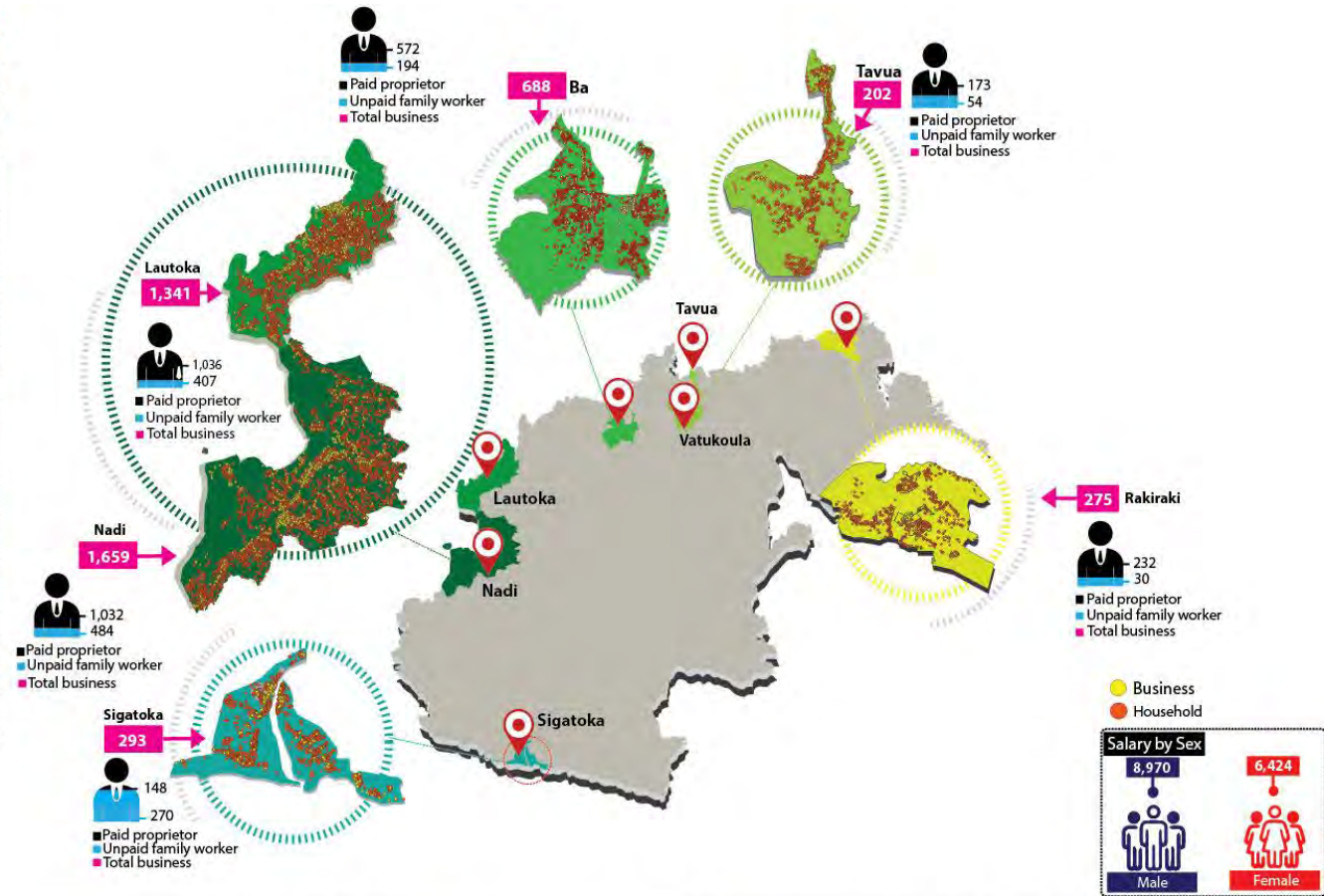

Business by industries Fig: 15

Central / Eastern (Urban)

Total: 5,071

Registered Businesses

Industry	Cent
Wholesale and retail trade; repair of motor vehicles,	43.0%
Accommodation and food service activities	9.8%
Manufacturing	7.8%
Other service activities	6.5%
Agriculture, forestry and fishing	3.9%
Professional, scientific and technical activities	3.8%
Transport and storage	3.6%
Public administration and defence;	3.6%
Construction	3.1%
Administrative and support service activities	2.9%
Financial and insurance activities	2.3%
Information and communication	2.1%
Education	2.0%
Human health and social work activities	1.7%
Arts, entertainment and recreation	1.2%
Real estate activities	0.8%
Water supply; sewerage, waste management	0.8%
Activities of extra-territorial organisations and bodies	0.6%
Mining and quarrying	0.3%
Electricity, gas, steam and air conditioning supply	0.1%
Activities of households as employers;	0.0%
Grand total:	100%

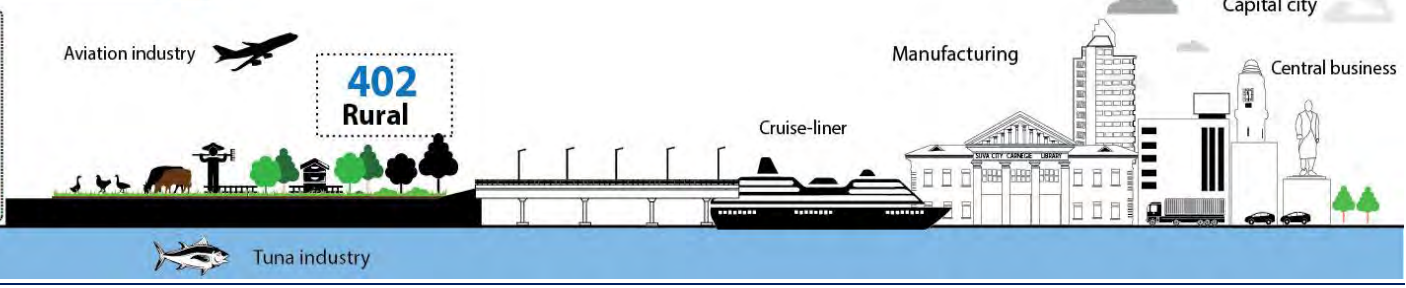
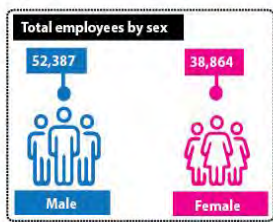
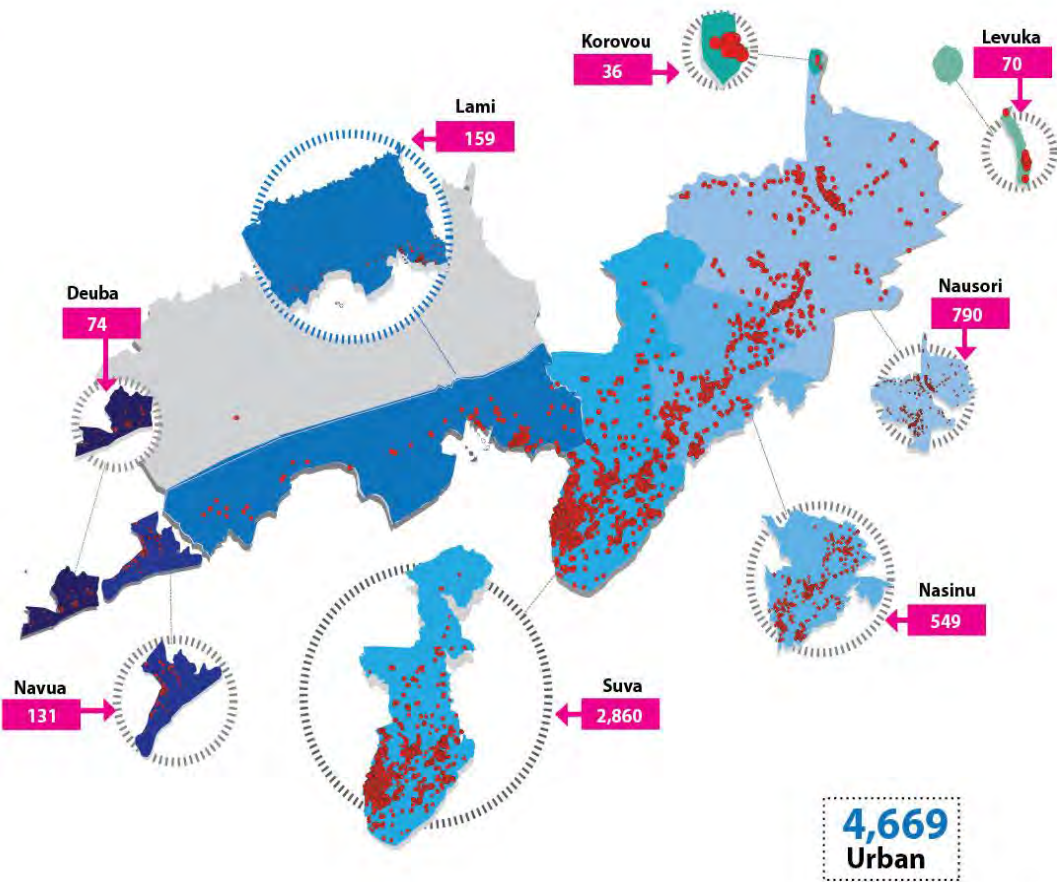

402 Rural

4,669 Urban

Business by industries Fig: 16

Northern (Urban)

Total: 1,977

Registered Businesses

Wholesale and retail trade; repair of motor vehicles,	46.4%
Education	11.8%
Accommodation and food service activities	6.8%
Public administration and defence;	6.7%
Manufacturing	6.2%
Transport and storage	4.0%
Other service activities	3.8%
Construction	2.6%
Financial and insurance activities	2.0%
Administrative and support service activities	1.8%
Human health and social work activities	1.7%
Agriculture, forestry and fishing	1.5%
Professional, scientific and technical activities	1.5%
Information and communication	1.2%
Water supply; sewerage, waste management	0.7%
Arts, entertainment and recreation	0.5%
Mining and quarrying	0.3%
Real estate activities	0.3%
Electricity, gas, steam and air conditioning supply	0.2%
Activities of extra-territorial organisations and bodies	0.0%
Activities of households as employers;	0.0%
Grand Total	100%

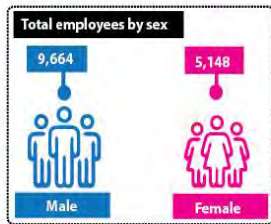
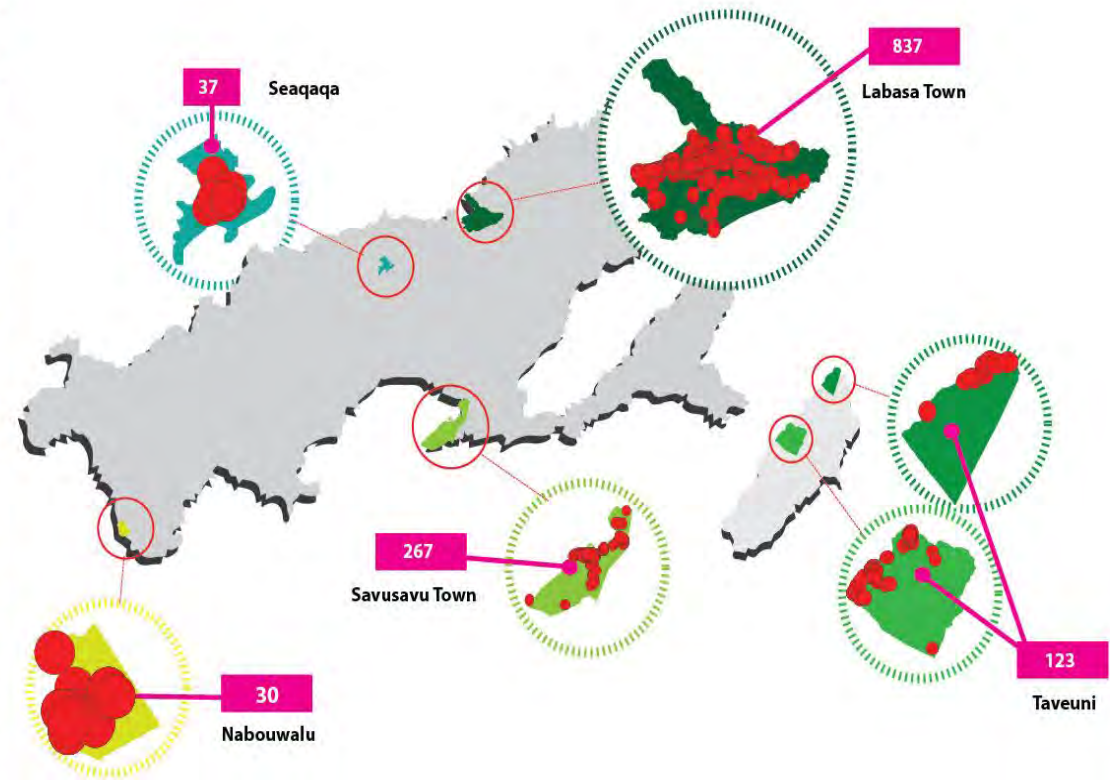

683 Rural

1,294 Urban

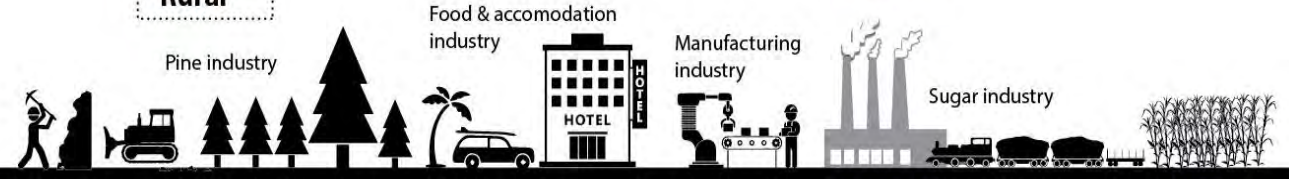

Business by industries Fig: 17

Western (Urban)

Total: 5,400

Registered Businesses

Wholesale and retail trade; repair of motor vehicles,	45.5%
Accommodation and food service activities	10.4%
Education	8.0%
Transport and storage	7.9%
Manufacturing	6.2%
Other service activities	4.9%
Construction	2.9%
Administrative and support service activities	2.9%
Professional, scientific and technical activities	2.2%
Public administration and defence;	1.8%
Financial and insurance activities	1.5%
Agriculture, forestry and fishing	1.3%
Human health and social work activities	1.2%
Information and communication	0.9%
Arts, entertainment and recreation	0.8%
Real estate activities	0.5%
Water supply; sewerage, waste management	0.5%
Mining and quarrying	0.2%
Electricity, gas, steam and air conditioning supply	0.1%
Activities of households as employers;	0.1%
Activities of extra-territorial organisations and bodies	0.0%
Grand Total	100%

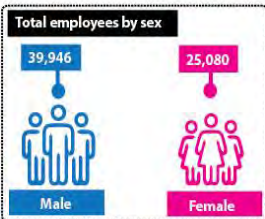
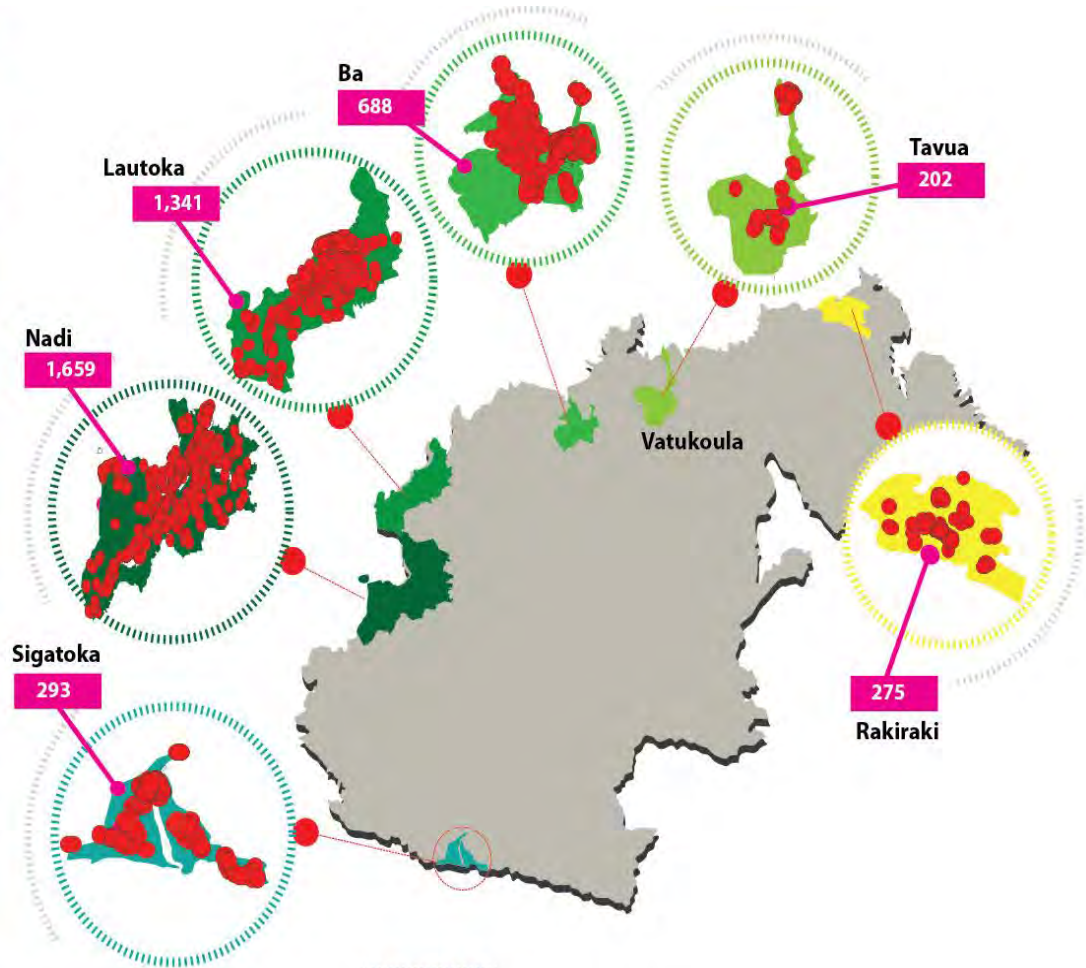

Table 2.1 Population by Wards (Central/Eastern) by Age-group and by Sex

Age Group	Central/Eastern								
	Total	Suva	Lami	Nasinu	Nausori	Navua	Korovou	Deuba	Levuka
Total	281,008	93,874	24,637	92,046	57,866	5,812	329	1,963	4,481
0 - 4	27,436	8,618	2,809	9,080	5,634	617	30	208	440
5 - 9	25,621	8,193	2,530	8,349	5,283	534	46	211	475
10 - 14	22,674	7,178	2,232	7,412	4,651	494	45	171	491
15 - 19	24,467	8,037	2,333	7,853	4,707	463	36	157	881
20 - 24	28,879	11,316	2,212	9,161	5,328	496	14	116	236
25 - 29	24,582	8,235	2,115	8,263	5,015	491	22	139	302
30 - 34	23,479	7,896	1,970	7,779	4,894	486	16	128	310
35 - 39	21,019	6,847	1,728	7,015	4,546	453	41	134	255
40 - 44	16,851	5,642	1,368	5,508	3,545	394	27	127	240
45 - 49	15,489	5,009	1,319	5,174	3,344	307	18	113	205
50 - 54	14,434	4,630	1,187	4,832	3,197	273	15	120	180
55 - 59	12,724	4,215	990	4,091	2,907	274	5	86	156
60 - 64	9,171	3,050	694	3,028	1,945	230	5	97	122
65 - 69	6,235	2,148	487	2,049	1,285	144	3	54	65
70 - 74	3,996	1,387	302	1,283	814	88	1	57	64
75+	3,951	1,473	361	1,169	771	68	5	45	59
Male									
Total	139,579	46,698	12,470	45,400	28,741	2,891	171	986	2,222
0 - 4	14,152	4,472	1,478	4,618	2,909	323	17	115	220
5 - 9	13,108	4,253	1,281	4,288	2,639	273	30	107	237
10 - 14	11,443	3,653	1,099	3,720	2,359	254	22	89	247
15 - 19	11,915	3,935	1,026	3,895	2,329	236	18	75	401
20 - 24	14,556	5,693	1,143	4,615	2,689	225	8	62	121
25 - 29	12,411	4,178	1,099	4,113	2,551	242	10	69	149
30 - 34	11,894	3,987	1,033	3,898	2,508	249	6	63	150
35 - 39	10,562	3,420	934	3,458	2,329	209	18	59	135
40 - 44	8,447	2,810	721	2,731	1,767	216	14	53	135

Age Group	Central/Eastern								
	Total	Suva	Lami	Nasinu	Nausori	Navua	Korovou	Deuba	Levuka
45 - 49	7,724	2,445	695	2,555	1,684	162	10	63	110
50 - 54	7,012	2,250	601	2,317	1,555	129	10	60	90
55 - 59	6,075	2,036	476	1,930	1,370	141	3	42	77
60 - 64	4,306	1,429	366	1,397	898	106	2	48	60
65 - 69	2,763	943	225	926	547	60	1	27	34
70 - 74	1,749	638	141	522	347	40	1	30	30
75+	1,462	556	152	417	260	26	1	24	26
Female									
Total	141,429	47,176	12,167	46,646	29,125	2,921	158	977	2,259
0 - 4	13,284	4,146	1,331	4,462	2,725	294	13	93	220
5 - 9	12,513	3,940	1,249	4,061	2,644	261	16	104	238
10 - 14	11,231	3,525	1,133	3,692	2,292	240	23	82	244
15 - 19	12,552	4,102	1,307	3,958	2,378	227	18	82	480
20 - 24	14,323	5,623	1,069	4,546	2,639	271	6	54	115
25 - 29	12,171	4,057	1,016	4,150	2,464	249	12	70	153
30 - 34	11,585	3,909	937	3,881	2,386	237	10	65	160
35 - 39	10,457	3,427	794	3,557	2,217	244	23	75	120
40 - 44	8,404	2,832	647	2,777	1,778	178	13	74	105
45 - 49	7,765	2,564	624	2,619	1,660	145	8	50	95
50 - 54	7,422	2,380	586	2,515	1,642	144	5	60	90
55 - 59	6,649	2,179	514	2,161	1,537	133	2	44	79
60 - 64	4,865	1,621	328	1,631	1,047	124	3	49	62
65 - 69	3,472	1,205	262	1,123	738	84	2	27	31
70 - 74	2,247	749	161	761	467	48	-	27	34
75+	2,489	917	209	752	511	42	4	21	33

Table 2.2 Population by Wards (Northern) by Age-group and by Sex

Age Group	Total	Northern				
		Labasa	Savusavu	Seaqqa	Nabouwalu	Taveuni
Total	39,300	26,601	6,835	592	625	4,647
0 - 4	3,817	2,362	736	69	89	561
5 - 9	3,746	2,379	695	61	75	536
10 - 14	3,691	2,358	665	55	79	534
15 - 19	3,902	2,459	737	64	39	603
20 - 24	2,828	2,027	470	29	36	266
25 - 29	2,864	1,983	503	39	33	306
30 - 34	2,797	1,865	502	47	57	326
35 - 39	2,866	1,934	527	48	58	299
40 - 44	2,483	1,698	418	46	45	276
45 - 49	2,382	1,682	396	33	29	242
50 - 54	2,387	1,725	364	32	21	245
55 - 59	1,966	1,483	275	22	14	172
60 - 64	1,381	1,037	191	24	21	108
65 - 69	904	673	125	12	13	81
70 - 74	627	466	109	5	8	39
75+	659	470	122	6	8	53
Male						
Total	19,568	13,081	3,426	300	305	2,456
0 - 4	1,966	1,219	373	34	47	293
5 - 9	1,860	1,162	335	36	35	292
10 - 14	1,876	1,199	326	30	40	281
15 - 19	1,892	1,177	378	27	16	294
20 - 24	1,454	1,030	247	15	15	147
25 - 29	1,428	990	245	16	12	165
30 - 34	1,443	970	245	24	31	173
35 - 39	1,424	968	265	22	26	143
40 - 44	1,276	836	224	26	26	164
45 - 49	1,208	837	205	19	15	132
50 - 54	1,232	865	205	17	14	131
55 - 59	967	727	133	8	5	94
60 - 64	670	484	93	15	11	67
65 - 69	403	293	56	7	6	41
70 - 74	234	165	46	3	4	16
75+	235	159	50	1	2	23
Female						
Total	19,732	13,520	3,409	292	320	2,191
0 - 4	1,851	1,143	363	35	42	268
5 - 9	1,886	1,217	360	25	40	244
10 - 14	1,815	1,159	339	25	39	253
15 - 19	2,010	1,282	359	37	23	309
20 - 24	1,374	997	223	14	21	119
25 - 29	1,436	993	258	23	21	141
30 - 34	1,354	895	257	23	26	153

Age Group	Total	Northern				
		Labasa	Savusavu	Seqaqa	Nabouwalu	Taveuni
35 - 39	1,442	966	262	26	32	156
40 - 44	1,207	862	194	20	19	112
45 - 49	1,174	845	191	14	14	110
50 - 54	1,155	860	159	15	7	114
55 - 59	999	756	142	14	9	78
60 - 64	711	553	98	9	10	41
65 - 69	501	380	69	5	7	40
70 - 74	393	301	63	2	4	23
75+	424	311	72	5	6	30

Table 2.3 Population by Wards (Western) by Age-group and by Sex

Age Group	Total	Western					
		Lautoka	Nadi	Ba	Tavua	Sigatoka	Rakiraki
Total	183,235	71,573	70,533	15,846	8,810	10,509	5,964
0 - 4	17,550	6,715	6,828	1,340	970	1,141	556
5 - 9	16,939	6,482	6,455	1,435	972	1,034	561
10 - 14	15,160	5,988	5,580	1,299	912	830	551
15 - 19	14,486	5,971	5,296	1,217	726	773	503
20 - 24	16,024	6,735	6,347	1,161	597	850	334
25 - 29	15,162	5,744	6,373	1,183	589	827	446
30 - 34	15,317	5,761	6,277	1,268	653	880	478
35 - 39	14,630	5,574	5,809	1,322	648	826	451
40 - 44	11,843	4,652	4,601	1,010	585	633	362
45 - 49	10,502	4,125	3,900	1,020	467	605	385
50 - 54	10,254	3,938	3,853	973	518	602	370
55 - 59	8,830	3,497	3,245	904	366	495	323
60 - 64	6,447	2,505	2,421	626	289	358	248
65 - 69	4,519	1,753	1,639	482	208	274	163
70 - 74	2,824	1,088	999	293	142	202	100
75+	2,748	1,045	910	313	168	179	133
Male							
Total	91,721	35,496	35,440	8,006	4,551	5,206	3,022
0 - 4	8,970	3,416	3,524	683	490	556	301
5 - 9	8,718	3,354	3,313	728	516	535	272
10 - 14	7,757	3,086	2,825	669	474	420	283
15 - 19	7,291	2,928	2,681	665	377	390	250
20 - 24	7,813	3,211	3,123	584	307	416	172
25 - 29	7,626	2,836	3,282	598	289	393	228
30 - 34	7,767	2,869	3,171	702	345	433	247
35 - 39	7,406	2,816	2,946	696	313	399	236
40 - 44	6,090	2,377	2,380	518	301	331	183
45 - 49	5,359	2,093	1,980	517	258	310	201
50 - 54	5,246	1,964	2,007	504	286	307	178
55 - 59	4,412	1,773	1,570	429	205	257	178
60 - 64	2,963	1,144	1,120	271	140	168	120
65 - 69	2,046	783	752	208	109	125	69
70 - 74	1,193	458	415	119	69	86	46
75+	1,064	388	351	115	72	80	58
Female							
Total	91,514	36,077	35,093	7,840	4,259	5,303	2,942
0 - 4	8,580	3,299	3,304	657	480	585	255
5 - 9	8,221	3,128	3,142	707	456	499	289
10 - 14	7,403	2,902	2,755	630	438	410	268
15 - 19	7,195	3,043	2,615	552	349	383	253
20 - 24	8,211	3,524	3,224	577	290	434	162
25 - 29	7,536	2,908	3,091	585	300	434	218

Age Group	Total	Western					
		Lautoka	Nadi	Ba	Tavua	Sigatoka	Rakiraki
30 - 34	7,550	2,892	3,106	566	308	447	231
35 - 39	7,224	2,758	2,863	626	335	427	215
40 - 44	5,753	2,275	2,221	492	284	302	179
45 - 49	5,143	2,032	1,920	503	209	295	184
50 - 54	5,008	1,974	1,846	469	232	295	192
55 - 59	4,418	1,724	1,675	475	161	238	145
60 - 64	3,484	1,361	1,301	355	149	190	128
65 - 69	2,473	970	887	274	99	149	94
70 - 74	1,631	630	584	174	73	116	54
75+	1,684	657	559	198	96	99	75

Section 3. Population of Localities

This section contains localities for areas outside Fiji's major urban and peri-urban boundaries.

General Tables

Table 3.1 Population by Localities (*Central*) Tikina by Age-group and by Sex

Table 3.2 Population by Localities (*Eastern*) Tikina by Age-group and by Sex

Table 3.3 Population by Localities (*Northern*) Tikina by Age-group and by Sex

Table 3.4 Population by Localities (*Western*) Tikina by Age-group and by Sex

Table 3.1 Population by Localities Tikina by Age-group and by Sex

Central Division

Naitasiri Province

Localities	Total			0-14			15-24			25-64			65+		
	Total	Male	Female	Total	Male	Female	Total	Male	Female	Total	Male	Female	Total	Male	Female
Lomaivuna Tikina															
Total	5,414	2,805	2,609	1,966	1,057	909	829	417	412	2,322	1,193	1,129	297	138	159
Bulunabulagi Sett	39	23	16	11	5	6	3	3	-	22	14	8	3	1	2
Delaiwaimale Vill	55	25	30	21	12	9	5	1	4	23	9	14	6	3	3
Gusuisavu Vill	393	192	201	142	70	72	61	32	29	171	82	89	19	8	11
Lomaivuna Sec Qrtrs	19	11	8	8	5	3	2	2	-	9	4	5	-	-	-
Lomaivuna Sett	1,019	541	478	368	197	171	161	78	83	447	242	205	43	24	19
Nabaitavo Vill	228	110	118	82	43	39	37	20	17	95	39	56	14	8	6
Nabaitavo Naocosaqa Sett	26	14	12	11	6	5	2	-	2	12	7	5	1	1	-
NabaitavoNavatunilose Sett	52	28	24	22	13	9	8	5	3	19	10	9	3	-	3
Naitasiri Sec	111	50	61	19	6	13	71	33	38	20	11	9	1	-	1
Naluwai Vill	285	154	131	100	60	40	41	21	20	118	60	58	26	13	13
Naluwai Nacokula Sett	39	21	18	8	5	3	10	5	5	19	11	8	2	-	2
Naluwai Rara District Sch	23	9	14	10	5	5	3	-	3	10	4	6	-	-	-
Namuamua Vill	178	89	89	61	28	33	27	13	14	82	44	38	8	4	4
Naqali District Sch	32	17	15	16	10	6	5	2	3	11	5	6	-	-	-
Naqali Govt Station	34	18	16	11	4	7	1	1	-	22	13	9	-	-	-
Naqali Vill	378	187	191	120	56	64	52	26	26	174	91	83	32	14	18
Nasavu Vill	102	52	50	30	17	13	23	13	10	40	19	21	9	3	6
Natavea Vill	176	92	84	78	44	34	23	11	12	70	35	35	5	2	3

Localities	Total			0-14			15-24			25-64			65+		
	Total	Male	Female	Total	Male	Female	Total	Male	Female	Total	Male	Female	Total	Male	Female
Naterumai Vill	128	67	61	48	26	22	20	12	8	56	28	28	4	1	3
Naterumai Nasama Sett	28	19	9	14	11	3	2	2	-	12	6	6	-	-	-
Naterumai Savurua Sett	46	24	22	22	11	11	7	3	4	15	9	6	2	1	1
Navolau Vill	184	97	87	65	34	31	26	16	10	80	42	38	13	5	8
Navolau Okula Sett	25	14	11	13	8	5	2	-	2	10	6	4	-	-	-
Navulokani Sett	91	50	41	36	21	15	11	5	6	39	22	17	5	2	3
Navutu Vill	41	28	13	12	10	2	6	5	1	19	10	9	4	3	1
Navutu Matileka Sett	31	15	16	15	7	8	4	2	2	12	6	6	-	-	-
Navutu Nataveira Sett	38	22	16	14	9	5	2	1	1	20	11	9	2	1	1
Nawaqabena Vill	103	55	48	37	25	12	15	9	6	43	19	24	8	2	6
Vatukorosia Sett	28	16	12	10	5	5	4	3	1	10	6	4	4	2	2
Vatukorosia Vill	77	40	37	30	21	9	11	3	8	31	13	18	5	3	2
Viria Sett	127	74	53	32	20	12	19	9	10	67	39	28	9	6	3
Viria Vill	250	122	128	87	43	44	27	13	14	117	54	63	19	12	7
Viria Nabai Sett	57	32	25	24	15	9	5	2	3	23	13	10	5	2	3
Viria Naduri Sett	72	35	37	26	13	13	8	3	5	32	17	15	6	2	4
Viria Naicoroni Sett	16	7	9	4	1	3	1	-	1	10	6	4	1	-	1
Viria Nakuta Sett	29	14	15	11	5	6	8	5	3	10	4	6	-	-	-
Viria Wainikia Sett	37	22	15	13	9	4	7	4	3	15	8	7	2	1	1
Waidracia Vill	223	112	111	89	45	44	20	10	10	104	53	51	10	4	6
Waisa Sett	91	47	44	34	19	15	14	5	9	34	18	16	9	5	4
Waisasavu Vill	110	56	54	56	31	25	12	6	6	39	19	20	3	-	3
Waisasavu Navau Sett	38	18	20	16	8	8	7	4	3	13	5	8	2	1	1
Waisere Sett	107	50	57	52	20	32	18	9	9	34	20	14	3	1	2
Other Localities	248	136	112	88	54	34	38	20	18	113	59	54	9	3	6

Localities	Total			0-14			15-24			25-64			65+		
	Total	Male	Female	Total	Male	Female	Total	Male	Female	Total	Male	Female	Total	Male	Female
Matailobau Tikina															
Total	4027	2093	1934	1555	822	733	501	276	225	1694	847	847	277	148	129
Delaitoga Village	82	44	38	35	19	16	9	5	4	31	16	15	7	4	3
Laselevu Village	191	108	83	76	51	25	30	16	14	75	37	38	10	4	6
Laselevu Kakanayalo Settlement	27	15	12	9	5	4	5	3	2	12	6	6	1	1	0
Laselevu Naroko Settlement	28	15	13	7	5	2	6	4	2	12	5	7	3	1	2
Laselevu Ratu Alipate Primary School Teachers Quarters	26	5	21	19	2	17	1	0	1	6	3	3	0	0	0
Laselevu Wainimala Secondary School Teachers Quarters	135	75	60	24	9	15	88	54	34	23	12	11	0	0	0
Lutu District School Quarters	19	9	10	10	5	5	0	0	0	9	4	5	0	0	0
Lutu Village	312	160	152	105	51	54	35	22	13	137	66	71	35	21	14
Matailobau Village	118	65	53	52	34	18	12	3	9	48	26	22	6	2	4
Matailobau Nadaraya Settlement	58	28	30	27	11	16	2	2	0	28	14	14	1	1	0
Matailobau Naibosa Settlement	34	16	18	17	9	8	3	0	3	13	7	6	1	0	1
Matailobau Naitasiri Provincial Quarters	40	23	17	20	13	7	0	0	0	19	10	9	1	0	1
Matailobau Nakida Settlement	23	13	10	2	2	0	10	6	4	8	4	4	3	1	2
Matailobau Namatabitu Settlement	36	18	18	14	6	8	3	1	2	14	8	6	5	3	2
Nabena Village	94	46	48	36	16	20	5	2	3	47	24	23	6	4	2
Nairukuruku Village	348	174	174	125	64	61	40	20	20	157	80	77	26	10	16
Nakorosule Village	375	189	186	161	79	82	32	16	16	162	82	80	20	12	8
Nakorovatu Village	230	106	124	84	39	45	21	10	11	105	48	57	20	9	11
Naqara Village	166	85	81	59	28	31	21	9	12	64	32	32	22	16	6
Naqelewai Savusavu Settlement	41	23	18	17	9	8	1	1	0	18	10	8	5	3	2
Naqelewai Wainilekutu Settlement	26	16	10	8	5	3	6	4	2	10	6	4	2	1	1
Nasalia Village	107	58	49	33	20	13	11	8	3	53	24	29	10	6	4
Navuniyaro Village	106	57	49	46	28	18	10	6	4	41	19	22	9	4	5
Navuniyasi Village	104	53	51	36	20	16	13	6	7	43	19	24	12	8	4
Nawaisomo Village	261	145	116	112	69	43	28	19	9	108	52	56	13	5	8
Nukuloa Village	43	24	19	15	8	7	1	1	0	19	9	10	8	6	2
Taivou Settlement Matailobau Naitasiri	25	17	8	8	6	2	4	3	1	12	7	5	1	1	0

Localities	Total			0-14			15-24			25-64			65+		
	Total	Male	Female	Total	Male	Female	Total	Male	Female	Total	Male	Female	Total	Male	Female
Taulevu Village	143	73	70	59	33	26	15	6	9	60	30	30	9	4	5
Taulevu Naikasaga Settlement	56	26	30	29	13	16	3	1	2	23	11	12	1	1	0
Udu Village	97	50	47	37	19	18	20	11	9	34	16	18	6	4	2
Vuisiga Village	279	140	139	116	60	56	29	13	16	117	60	57	17	7	10
Vunidawa Hospital Quarters	34	19	15	14	9	5	5	3	2	15	7	8	0	0	0
Vunidawa Police Barrack Quarters	39	26	13	16	13	3	5	4	1	17	9	8	1	0	1
Waibalavu Village	87	48	39	40	21	19	3	3	0	41	22	19	3	2	1
Wailoa FEA Compound Quarters	11	11	0	0	0	0	3	3	0	8	8	0	0	0	0
Wairuarua Village	19	10	9	3	2	1	4	3	1	11	5	6	1	0	1
Other Localities	207	103	104	84	39	45	17	8	9	94	49	45	12	7	5
Baulevu Wainasasa Sett	435	228	207	102	50	52	86	41	45	215	119	96	32	18	14
Caqiri Caqiri Rd	481	236	245	130	66	64	101	56	45	230	108	122	20	6	14
Caqiri Vilavou Subdivision	224	103	121	73	30	43	37	14	23	103	53	50	11	6	5
Caubati Housing Chanik Place	277	134	143	65	36	29	38	19	19	160	72	88	14	7	7
Caubati Housng Cakacaka Rd	263	135	128	80	44	36	43	23	20	130	62	68	10	6	4
Caubati Rd	233	123	110	48	28	20	38	22	16	125	61	64	22	12	10
Caubati Housing Bitu Place	234	106	128	53	28	25	34	15	19	133	57	76	14	6	8
Caubati Housing Cakacaka Rd	478	236	242	111	52	59	79	42	37	274	137	137	14	5	9
Caubati Housing Caubati Rd	1,034	495	539	292	135	157	167	87	80	509	250	259	66	23	43
Caubati Housing Daniel Place	52	26	26	12	4	8	4	3	1	33	18	15	3	1	2
Caubati Housing Kuruva Rd	178	83	95	49	28	21	33	21	12	89	34	55	7	-	7
Caubati Housing Madhavan Street	267	125	142	69	33	36	51	23	28	131	62	69	16	7	9
Caubati Housing Mataiva Rd	117	59	58	31	15	16	23	10	13	58	32	26	5	2	3
Caubati housing Matau Rd	551	254	297	136	64	72	111	62	49	286	124	162	18	4	14
Caubati Housing Naiqila Rd	77	40	37	21	11	10	15	9	6	38	19	19	3	1	2
Caubati housing Naisau Rd	138	59	79	35	13	22	29	12	17	71	32	39	3	2	1

Localities	Total			0-14			15-24			25-64			65+		
	Total	Male	Female	Total	Male	Female	Total	Male	Female	Total	Male	Female	Total	Male	Female
Caubati Housing Sarju Prasad Rd	127	62	65	26	13	13	23	13	10	67	31	36	11	5	6
Caubati housing Sele Rd	151	76	75	40	20	20	25	11	14	80	42	38	6	3	3
Caubati housing Sivi Rd	241	122	119	61	32	29	46	21	25	124	65	59	10	4	6
Caubati Housing Sunland Street	95	48	47	21	11	10	16	11	5	55	25	30	3	1	2
Caubati Housing Tunuloa Rd	40	19	21	8	5	3	15	8	7	16	6	10	1	-	1
Caubati housing Vaele Rd	113	52	61	33	16	17	30	13	17	48	22	26	2	1	1
Caubati Housing Vili Rd	142	65	77	30	15	15	27	11	16	79	36	43	6	3	3
Caubati Housing Wainivula Rd	508	267	241	123	69	54	92	49	43	265	138	127	28	11	17
Caubati Solomon Squatter Sett	312	161	151	92	51	41	59	33	26	147	71	76	14	6	8
Caubati Squatter Sett	209	101	108	64	30	34	34	17	17	98	49	49	13	5	8
Caubati Stage 2 Alipate Naiorosui Rd	377	172	205	98	42	56	72	39	33	193	86	107	14	5	9
Caubati Stage 2 Isikeli Navuda Rd	110	59	51	20	13	7	24	12	12	61	32	29	5	2	3
Caubati Stage 2 Jagdish Rd	63	28	35	12	8	4	11	5	6	38	14	24	2	1	1
Caubati Stage 2 Naren Prasad Rd	126	67	59	26	19	7	20	9	11	72	36	36	8	3	5
Caubati Batiniwai Squatter Sett	136	65	71	43	19	24	34	19	15	57	27	30	2	-	2
Caubati Mamas Place Squatter	922	487	435	235	125	110	143	81	62	508	265	243	36	16	20
Caubati Naivodo Sett	29	13	16	9	4	5	9	2	7	10	6	4	1	1	-
Caubati Topline Squatters	508	257	251	140	70	70	84	46	38	270	132	138	14	9	5
Caubati Veiniu squatter Sett	208	99	109	60	28	32	43	22	21	101	46	55	4	3	1
Colo-i-Suva Forestry Comp	241	120	121	74	44	30	43	18	25	112	53	59	12	5	7
Colo-i-Suva Sett	107	62	45	21	15	6	14	9	5	61	34	27	11	4	7
Colo-i-Suva Vill	510	266	244	158	80	78	94	62	32	228	114	114	30	10	20
Colo-i-Suva Naisogo Sett	90	45	45	32	13	19	10	5	5	46	25	21	2	2	-
Colo-i-Suva Naitaqiri Sett	81	41	40	28	15	13	15	11	4	31	13	18	7	2	5
Colo-i-Suva Naulukaroa Rd	2	1	1	-	-	-	-	-	-	2	1	1	-	-	-

Localities	Total			0-14			15-24			25-64			65+		
	Total	Male	Female	Total	Male	Female	Total	Male	Female	Total	Male	Female	Total	Male	Female
Colo-i-Suva Taqairua Sett	53	23	30	17	6	11	6	2	4	25	11	14	5	4	1
Colo-i-Suva Toninaiwau Subdivision	43	24	19	10	7	3	4	2	2	23	11	12	6	4	2
Colo-i-Suva Uluibeka Sett	182	99	83	58	32	26	38	18	20	76	44	32	10	5	5
Colo-i-Suva Vunikawai Sett	186	103	83	55	29	26	32	19	13	93	50	43	6	5	1
Colo-i-Suva Waisali Rd	63	36	27	24	15	9	11	6	5	27	15	12	1	-	1
Colo-i-Suva Waisali Sett	45	27	18	11	6	5	8	5	3	23	14	9	3	2	1
Cunningham Squatter Sett	1,491	754	737	473	257	216	272	132	140	704	346	358	42	19	23
Cunningham Stage 1 Bose Lane	70	37	33	17	8	9	8	6	2	40	20	20	5	3	2
Cunningham Stage 1 Church Rd	199	99	100	57	31	26	41	19	22	95	47	48	6	2	4
Cunningham Stage 1 Dike Lane	131	65	66	38	21	17	17	7	10	71	36	35	5	1	4
Cunningham Stage 1 Koroi Street	228	110	118	62	30	32	34	15	19	110	55	55	22	10	12
Cunningham Stage 1 Noko Place	20	11	9	3	2	1	5	1	4	11	8	3	1	-	1
Cunningham Stage 1 Suli Place	62	36	26	18	10	8	10	7	3	33	18	15	1	1	-
Cunningham Stage 1 The Plains Rd	238	112	126	65	33	32	44	22	22	116	51	65	13	6	7
Cunningham Stage 1 Vereti Street	28	15	13	4	2	2	5	4	1	18	8	10	1	1	-
Cunningham Stage 1 Vila Place	79	35	44	23	11	12	7	3	4	42	19	23	7	2	5
Cunningham Stage 1 Waimate Rd	63	25	38	15	6	9	5	1	4	37	16	21	6	2	4
Cunningham Stage 1 Wainimako Rd	282	139	143	83	45	38	47	19	28	134	68	66	18	7	11
Cunningham Stage 1 Wainimate Rd	67	29	38	17	7	10	5	2	3	41	18	23	4	2	2
Cunningham Stage 1 Wainitarawau Rd	221	102	119	61	33	28	35	13	22	115	52	63	10	4	6
Cunningham Stage 2 Kali Place	41	21	20	6	3	3	7	6	1	24	11	13	4	1	3
Cunningham Stage 2 Namako Place	113	52	61	34	13	21	13	8	5	55	26	29	11	5	6
Cunningham Stage 2 Seru Crescent	106	51	55	30	15	15	14	6	8	54	25	29	8	5	3
Cunningham Stage 2 Tabua Street	163	69	94	42	15	27	35	16	19	74	33	41	12	5	7
Cunningham Stage 3 Buli Place	130	62	68	36	19	17	24	12	12	64	28	36	6	3	3

Localities	Total			0-14			15-24			25-64			65+		
	Total	Male	Female	Total	Male	Female	Total	Male	Female	Total	Male	Female	Total	Male	Female
Cunningham Stage 3 Nawai Place	64	31	33	15	10	5	14	7	7	32	14	18	3	-	3
Cunningham Stage 4 Marshall Place	110	51	59	31	13	18	19	12	7	53	24	29	7	2	5
Cunningham Stage 4 Nacagilevu Crescent	267	116	151	82	36	46	48	21	27	126	56	70	11	3	8
Cunningham Stage 4 Nacule Drive	85	40	45	22	10	12	10	6	4	52	24	28	1	-	1
Cunningham Stage 4 Rokosawa Rd	411	197	214	98	54	44	87	37	50	214	102	112	12	4	8
Cunningham Stage 4 Sulua Place	119	54	65	45	20	25	11	5	6	58	28	30	5	1	4
Cunningham Stage 4 Valley Drive	97	53	44	36	23	13	7	5	2	47	21	26	7	4	3
Cunningham Stage 2 Biau Drive	710	364	346	206	110	96	137	78	59	334	162	172	33	14	19
Cunningham Uciwai Squatter Sett	24	11	13	8	4	4	2	1	1	14	6	8	-	-	-
Cunningham Vunimako Squatter Sett	161	84	77	59	36	23	28	14	14	70	33	37	4	1	3
Cunningham Cunningham Old Rd	260	127	133	70	37	33	65	29	36	113	56	57	12	5	7
Cunningham Delainabuni Squatter Sett	505	236	269	138	57	81	98	56	42	249	117	132	20	6	14
Cunningham Kenanivou Sett	30	16	14	9	6	3	7	2	5	13	7	6	1	1	-
Cunningham Nabuni Squatter Sett	355	185	170	106	57	49	72	35	37	159	82	77	18	11	7
Cunningham Naivoco Squatter Sett	409	210	199	109	60	49	89	47	42	199	101	98	12	2	10
Cunningham Old Cunningham Squatter Sett	341	178	163	101	52	49	77	38	39	149	80	69	14	8	6
Cunningham Vunidakua Sett	965	495	470	304	165	139	176	91	85	456	226	230	29	13	16
Cunningham Wainitarawau Squatter Sett	284	153	131	88	51	37	51	26	25	134	70	64	11	6	5
Davuilevu Agricultural subdivision Fram Rd	288	146	142	76	37	39	47	24	23	147	73	74	18	12	6
Davuilevu Housing Adi Davila Rd	257	120	137	57	26	31	48	22	26	139	67	72	13	5	8
Davuilevu Housing Andrews Place	172	91	81	54	31	23	25	15	10	91	44	47	2	1	1
Davuilevu Housing Bu Iri Crescent	137	71	66	37	19	18	26	16	10	69	33	36	5	3	2
Davuilevu Housing Bulu Street	285	138	147	81	42	39	58	30	28	134	61	73	12	5	7
Davuilevu Housing Calvert Place	169	81	88	37	18	19	40	19	21	87	44	43	5	-	5
Davuilevu Housing Cargill Street	381	178	203	119	52	67	57	30	27	196	91	105	9	5	4

Localities	Total			0-14			15-24			25-64			65+		
	Total	Male	Female	Total	Male	Female	Total	Male	Female	Total	Male	Female	Total	Male	Female
Davuilevu Housing Cowled Place	167	78	89	45	22	23	29	15	14	86	38	48	7	3	4
Davuilevu Housing Cross Place	58	28	30	10	4	6	13	5	8	33	18	15	2	1	1
Davuilevu housing Davies Rd	266	132	134	62	28	34	48	25	23	144	73	71	12	6	6
Davuilevu Housing Doti Place	65	30	35	23	11	12	7	2	5	35	17	18	-	-	-
Davuilevu Housing Laqio Rd	74	33	41	26	13	13	14	7	7	32	13	19	2	-	2
Davuilevu Housing Lulu Rd	39	15	24	13	4	9	4	-	4	20	10	10	2	1	1
Davuilevu Housing Lyth Street	242	123	119	70	38	32	41	20	21	125	62	63	6	3	3
Davuilevu Housing Matacourt	29	15	14	9	5	4	3	-	3	17	10	7	-	-	-
Davuilevu Housing Mataika Rd	193	96	97	46	21	25	39	22	17	98	49	49	10	4	6
Davuilevu Housing Matainaniu Place	30	15	15	11	6	5	4	1	3	14	7	7	1	1	-
Davuilevu Housing Maya Crescent	55	21	34	18	7	11	11	4	7	24	10	14	2	-	2
Davuilevu Housing Moce Place	148	69	79	34	11	23	28	11	17	81	44	37	5	3	2
Davuilevu Housing Mustafa Rd	156	81	75	51	30	21	26	15	11	78	36	42	1	-	1
Davuilevu Housing Nakaora Place	112	60	52	39	23	16	21	12	9	48	25	23	4	-	4
Davuilevu Housing Naqiliso Squatter Sett	623	298	325	171	73	98	114	54	60	318	163	155	20	8	12
Davuilevu Housing Tirikula Rd	295	147	148	71	38	33	64	35	29	148	70	78	12	4	8
Davuilevu Housing Tora Street	49	24	25	11	6	5	14	6	8	22	11	11	2	1	1
Davuilevu Housing Tuilovoni Rd	279	121	158	71	32	39	57	22	35	138	63	75	13	4	9
Davuilevu Theological College Comp	209	102	107	66	35	31	39	13	26	97	51	46	7	3	4
Davuilevu Dalip Street	76	50	26	13	5	8	6	6	-	52	37	15	5	2	3
Davuilevu Dasrath Street	135	59	76	30	9	21	23	10	13	69	34	35	13	6	7
Davuilevu Farm Rd	30	18	12	9	5	4	6	5	1	13	7	6	2	1	1
Davuilevu Kings Rd	160	77	83	39	23	16	28	15	13	86	36	50	7	3	4
Davuilevu Lelean Memorial Sch Comp	335	181	154	84	29	55	161	88	73	86	62	24	4	2	2
Davuilevu Mahendra Street	55	28	27	12	6	6	8	5	3	29	15	14	6	2	4

Localities	Total			0-14			15-24			25-64			65+		
	Total	Male	Female	Total	Male	Female	Total	Male	Female	Total	Male	Female	Total	Male	Female
Deladamamu Nakokowalai Sett	31	20	11	12	8	4	5	4	1	14	8	6	-	-	-
Deladamanu Vill	250	122	128	99	51	48	30	12	18	106	51	55	15	8	7
Delaivalelevu Nairevurevunicagi Sett	533	275	258	187	98	89	98	55	43	227	113	114	21	9	12
Dilkusha High Sch Comp	18	7	11	-	-	-	6	3	3	10	4	6	2	-	2
Dilkusha Alfred Rd	140	69	71	27	11	16	13	7	6	92	47	45	8	4	4
Dilkusha Amar Singh Rd	134	64	70	22	7	15	13	11	2	92	42	50	7	4	3
Dilkusha Dilkusha Rd	553	270	283	140	77	63	94	42	52	289	140	149	30	11	19
Dilkusha Hancock Rd	49	23	26	9	4	5	11	4	7	28	14	14	1	1	-
Dilkusha Jaglal Singh Rd	52	24	28	13	5	8	6	3	3	30	15	15	3	1	2
Dilkusha Princess Rd	86	40	46	18	11	7	7	3	4	50	21	29	11	5	6
Dilkusha Ramji Shyamji Rd	229	111	118	51	22	29	40	21	19	125	61	64	13	7	6
Dilkusha Sarawati Sch Comp	23	14	9	5	4	1	6	4	2	10	6	4	2	-	2
Dilkusha Withrow Rd	89	46	43	24	13	11	18	9	9	43	23	20	4	1	3
Kalabu Housing Bovo Rd	103	51	52	27	14	13	15	8	7	59	28	31	2	1	1
Kalabu Housing Ceva Street Tovata	54	24	30	17	7	10	10	6	4	25	11	14	2	-	2
Kalabu Housing Cevuga Rd	160	75	85	48	23	25	25	10	15	82	41	41	5	1	4
Kalabu Housing Clifton Rd	280	139	141	73	34	39	44	24	20	147	73	74	16	8	8
Kalabu Housing Godfrey Rd	314	170	144	73	42	31	54	30	24	164	90	74	23	8	15
Kalabu Housing Jale Street	290	146	144	107	61	46	44	20	24	130	62	68	9	3	6
Kalabu Housing Kakala Lane	51	27	24	17	9	8	7	6	1	25	11	14	2	1	1
Kalabu Housing Lagakali Rd	673	338	335	192	91	101	144	84	60	300	146	154	37	17	20
Kalabu Housing Maba Place	142	78	64	36	22	14	36	22	14	65	31	34	5	3	2
Kalabu Housing Makosoi Street	343	172	171	69	34	35	68	36	32	185	95	90	21	7	14
Kalabu Housing Nasinu Rd	405	188	217	106	49	57	77	39	38	198	89	109	24	11	13
Kalabu Housing Pilling Rd	517	249	268	123	56	67	88	44	44	284	141	143	22	8	14

Localities	Total			0-14			15-24			25-64			65+		
	Total	Male	Female	Total	Male	Female	Total	Male	Female	Total	Male	Female	Total	Male	Female
Kalabu Housing Rambo Rd	296	148	148	53	26	27	52	26	26	168	85	83	23	11	12
Kalabu Housing Rosi Street	276	137	139	54	30	24	56	28	28	153	76	77	13	3	10
Kalabu Housing Uci Rd	237	110	127	75	40	35	46	23	23	103	41	62	13	6	7
Kalabu Housing Vasili Lane	41	18	23	13	5	8	2	2	-	25	11	14	1	-	1
kalabu Sett Qaranivalu Rd	889	433	456	300	156	144	162	73	89	387	186	201	40	18	22
Kalabu Vill	314	173	141	103	63	40	51	24	27	143	78	65	17	8	9
Kalabu Delaimatato Sett	212	105	107	68	35	33	39	20	19	94	45	49	11	5	6
Kalabu Kubukawa Rd	49	27	22	14	8	6	5	3	2	23	12	11	7	4	3
Kalabu Naibulivatu Sett	370	204	166	125	75	50	71	45	26	158	76	82	16	8	8
kalabu Naiyalayala Sett	56	27	29	23	11	12	12	5	7	21	11	10	-	-	-
kalabu Nasoqo Sett	28	14	14	7	4	3	5	2	3	13	7	6	3	1	2
Kalabu Tovata Sett	1,209	622	587	411	221	190	207	96	111	543	281	262	48	24	24
Kalabu Wakanisila Sett	523	260	263	184	96	88	99	46	53	221	111	110	19	7	12
Kasavu Vill	491	259	232	162	98	64	75	32	43	224	114	110	30	15	15
Kasavu Veimoli Sett	19	9	10	5	2	3	-	-	-	12	6	6	2	1	1
Kasavu Vuniyaro Sett	36	20	16	7	3	4	7	3	4	21	13	8	1	1	-
Khalsa Squatter Sett	132	70	62	34	17	17	26	13	13	70	38	32	2	2	-
Khalsa Delaivalelevu Sett	740	352	388	239	114	125	139	56	83	322	163	159	40	19	21
Khalsa Nadiri Squatter Sett	631	316	315	161	67	94	112	73	39	337	165	172	21	11	10
Khalsa Namara Squatter Sett	1,194	585	609	344	162	182	188	90	98	624	322	302	38	11	27
Khalsa Nukubuco Squatter Sett	411	213	198	128	76	52	93	44	49	177	87	90	13	6	7
Khalsa Rokara Squatter Sett Delaivalelevu	81	36	45	23	8	15	15	4	11	41	23	18	2	1	1
Khalsa Vunisinu Squatter Sett	34	19	15	12	5	7	11	9	2	11	5	6	-	-	-
Khalsa Wainimarama Squatter Sett	294	137	157	76	34	42	51	25	26	156	75	81	11	3	8
Waqanui Rd Off Vunisinu.	132	55	77	31	10	21	26	11	15	74	34	40	1	-	1

Localities	Total			0-14			15-24			25-64			65+		
	Total	Male	Female	Total	Male	Female	Total	Male	Female	Total	Male	Female	Total	Male	Female
Khlasa Rairaimotoka Sett	29	15	14	9	6	3	6	2	4	11	6	5	3	1	2
Kinoya Sett	597	298	299	196	100	96	117	54	63	267	137	130	17	7	10
Kinoya Amunu Place	93	40	53	26	14	12	13	5	8	47	19	28	7	2	5
Kinoya Bausa Place	115	54	61	30	11	19	23	14	9	58	27	31	4	2	2
Kinoya Bauvudi Place	92	50	42	27	18	9	18	11	7	42	19	23	5	2	3
Kinoya Caukuro Rd	203	96	107	63	32	31	35	10	25	95	46	49	10	8	2
Kinoya Dogo Place	138	77	61	37	23	14	26	15	11	64	35	29	11	4	7
Kinoya Kaloa Street	247	129	118	71	31	40	45	31	14	118	63	55	13	4	9
Kinoya Kaudamu Rd	393	208	185	108	61	47	76	37	39	190	103	87	19	7	12
Kinoya Kinoya Rd	1,067	524	543	267	126	141	207	114	93	540	259	281	53	25	28
Kinoya Koka Place	155	74	81	39	20	19	23	9	14	86	42	44	7	3	4
Kinoya Koka Sett	29	13	16	9	3	6	6	3	3	14	7	7	-	-	-
Kinoya Mavota Street	137	67	70	42	18	24	24	11	13	66	37	29	5	1	4
Kinoya Moivi Place	77	37	40	16	8	8	19	10	9	39	18	21	3	1	2
Kinoya PT Mahanbu Maharaj Street	295	135	160	83	37	46	46	22	24	142	64	78	24	12	12
Kinoya Sacau Place	37	18	19	7	4	3	9	3	6	19	10	9	2	1	1
Kinoya Sarosaro Rd	530	256	274	145	64	81	106	55	51	258	129	129	21	8	13
Kinoya Savai Place	229	123	106	61	33	28	55	31	24	106	56	50	7	3	4
Kinoya Tavola Street	224	126	98	53	35	18	38	21	17	120	64	56	13	6	7
Kinoya Tivi Rd	276	135	141	73	36	37	53	27	26	132	65	67	18	7	11
Kinoya Velau Drive	867	413	454	274	140	134	158	69	89	396	187	209	39	17	22
Kinoya Vesivesi Rd	692	346	346	198	103	95	133	78	55	325	148	177	36	17	19
Koronivia Research Station Comp	338	170	168	115	60	55	60	29	31	159	79	80	4	2	2
Koronivia Sett	289	136	153	71	31	40	57	23	34	141	75	66	20	7	13
Koronivia Delaiwiwa Sett	44	21	23	9	4	5	7	3	4	22	12	10	6	2	4

Localities	Total			0-14			15-24			25-64			65+		
	Total	Male	Female	Total	Male	Female	Total	Male	Female	Total	Male	Female	Total	Male	Female
Koronivia Maleya Place	34	18	16	10	6	4	4	1	3	18	9	9	2	2	-
Koronivia Ramdas Feeder Rd	39	21	18	7	4	3	8	5	3	21	11	10	3	1	2
Koronivia Ramshwak Feeder Rd	94	47	47	18	9	9	18	12	6	51	23	28	7	3	4
Koronivia Waidamudamu Squatter Sett	986	523	463	279	143	136	148	86	62	525	276	249	34	18	16
Koroqaqa Sett Baulevu Rd	458	225	233	104	47	57	78	41	37	250	129	121	26	8	18
Laqere I Wai Dibulu Sett	59	26	33	28	11	17	8	4	4	22	11	11	1	-	1
Laqere I Wai Vunisaleka Sett	149	74	75	53	27	26	38	15	23	56	31	25	2	1	1
Laqere Squatter Sett	437	215	222	131	73	58	86	45	41	204	92	112	16	5	11
Laqere Saqau Squatter Sett	105	46	59	25	10	15	21	11	10	53	22	31	6	3	3
Laucala Beach Koki Lane	42	22	20	7	4	3	10	6	4	24	12	12	1	-	1
Laucala Beach Bati Place	91	46	45	22	14	8	19	13	6	43	16	27	7	3	4
Laucala Beach Bikahbhai Street	83	40	43	19	11	8	8	5	3	52	22	30	4	2	2
Laucala Beach Bulei Rd	228	114	114	51	20	31	33	18	15	132	71	61	12	5	7
Laucala Beach Cigani Place	27	11	16	2	1	1	4	1	3	18	8	10	3	1	2
Laucala Beach Guava Place	99	41	58	26	9	17	15	5	10	52	23	29	6	4	2
Laucala Beach Kishore Bhindi Drive	28	12	16	4	3	1	7	2	5	15	6	9	2	1	1
Laucala Beach Kishore Kumar Rd	205	99	106	43	20	23	36	21	15	114	54	60	12	4	8
Laucala Beach Leba Place	38	15	23	8	3	5	5	2	3	20	9	11	5	1	4
Laucala Beach Maravu Sett	364	179	185	114	55	59	63	33	30	170	83	87	17	8	9
Laucala Beach Moli Place	89	40	49	14	6	8	15	7	8	50	22	28	10	5	5
Laucala Beach Ninu Ben	46	26	20	7	5	2	6	5	1	30	14	16	3	2	1
Laucala Beach Niu Street	125	56	69	24	13	11	16	7	9	73	30	43	12	6	6
Laucala Beach Nokonoko Rd	250	117	133	56	27	29	41	16	25	126	63	63	27	11	16
Laucala Beach Raj Rakashmi Rd	49	21	28	11	7	4	10	3	7	27	11	16	1	-	1
Laucala Beach Ratu Dovi Rd	333	172	161	90	46	44	66	43	23	155	75	80	22	8	14

Localities	Total			0-14			15-24			25-64			65+		
	Total	Male	Female	Total	Male	Female	Total	Male	Female	Total	Male	Female	Total	Male	Female
Laucala Beach Sarita Ben Street	59	30	29	16	10	6	14	3	11	26	15	11	3	2	1
Laucala Beach Sekoula Rd	318	149	169	61	32	29	44	20	24	181	86	95	32	11	21
Laucala Beach Siga Rd	116	56	60	10	6	4	32	17	15	66	30	36	8	3	5
Laucala Beach Sikeci Place	160	64	96	39	13	26	24	12	12	77	32	45	20	7	13
Laucala Beach Tagimaucia Place	106	52	54	23	14	9	15	7	8	67	30	37	1	1	-
Laucala Beach Tarala Ben Street	23	10	13	-	-	-	4	1	3	18	9	9	1	-	1
Laucala Beach Vasant Lal Rd	392	194	198	96	53	43	54	29	25	218	103	115	24	9	15
Laucala Beach Vere Rd	308	146	162	79	39	40	48	21	27	163	77	86	18	9	9
Laucala Beach Vesivesi Rd	268	143	125	77	41	36	36	22	14	140	75	65	15	5	10
Laucala Beach Vishant Street	38	19	19	7	4	3	9	4	5	16	8	8	6	3	3
Makoi Stage 3 Bewa Street	252	119	133	60	29	31	46	24	22	134	62	72	12	4	8
Makoi Stage 3 Dhanush Rd	21	11	10	4	3	1	6	4	2	11	4	7	-	-	-
Makoi Stage 3 Pritam Singh Rd	70	31	39	17	7	10	10	5	5	38	18	20	5	1	4
Makoi Aurora Street	40	18	22	16	8	8	9	3	6	15	7	8	-	-	-
Makoi Bijili Street	242	118	124	53	28	25	49	24	25	129	64	65	11	2	9
Makoi Chandanee Place	55	28	27	24	12	12	7	3	4	23	12	11	1	1	-
Makoi Drodrolagi Street	231	116	115	63	41	22	47	30	17	104	40	64	17	5	12
Makoi Hefu Place	100	47	53	30	14	16	12	5	7	51	26	25	7	2	5
Makoi Kalokalo Crescent	1,066	508	558	285	134	151	158	71	87	556	280	276	67	23	44
Makoi Karobo Rd	276	140	136	76	36	40	38	22	16	150	77	73	12	5	7
Makoi Kia Street	105	56	49	27	16	11	19	8	11	53	28	25	6	4	2
Makoi Kida Place	122	63	59	26	13	13	29	15	14	59	31	28	8	4	4
Makoi Kings Rd	20	12	8	4	2	2	3	2	1	9	6	3	4	2	2
Makoi Lal Place	103	52	51	31	19	12	18	8	10	50	24	26	4	1	3
Makoi Livaliva Street	261	140	121	71	41	30	41	25	16	132	65	67	17	9	8

Localities	Total			0-14			15-24			25-64			65+		
	Total	Male	Female	Total	Male	Female	Total	Male	Female	Total	Male	Female	Total	Male	Female
Makoi Lomalagi Place	150	70	80	51	28	23	27	9	18	66	31	35	6	2	4
Makoi Makoi Rd	561	280	281	153	80	73	93	55	38	274	128	146	41	17	24
Makoi Matanikorovatu Rd	554	266	288	151	80	71	92	43	49	276	129	147	35	14	21
Makoi Matanisiga Rd	324	162	162	102	57	45	71	34	37	138	65	73	13	6	7
Makoi Neela Place	135	64	71	36	19	17	28	12	16	63	30	33	8	3	5
Makoi Poorva Rd	531	264	267	145	72	73	85	44	41	267	133	134	34	15	19
Makoi Pritam Singh Rd	590	304	286	140	82	58	112	53	59	309	155	154	29	14	15
Makoi Rarama Place	202	101	101	54	21	33	39	20	19	92	49	43	17	11	6
Makoi Roshnee Place	217	97	120	55	22	33	50	25	25	100	46	54	12	4	8
Makoi Sabera Place	80	39	41	21	10	11	9	4	5	42	21	21	8	4	4
Makoi Savuriva Place	113	62	51	15	12	3	18	10	8	70	37	33	10	3	7
Makoi Shaam Place	168	77	91	40	20	20	33	11	22	89	43	46	6	3	3
Makoi Solinaga Street	73	29	44	16	10	6	8	-	8	43	19	24	6	-	6
Makoi Tovata	450	232	218	112	54	58	86	49	37	235	123	112	17	6	11
Makoi Tuirara Squatter Sett	588	302	286	152	82	70	99	50	49	319	166	153	18	4	14
Makoi Tuirara Subdivision	1,656	835	821	416	223	193	307	154	153	851	428	423	82	30	52
Makoi Uca Place	151	78	73	44	25	19	26	15	11	77	37	40	4	1	3
Makoi Uttar Rd	120	59	61	27	12	15	26	17	9	60	27	33	7	3	4
Makoi Vatusue Rd	80	45	35	22	15	7	12	5	7	41	22	19	5	3	2
Makoi Vatuyalewa Sett	168	95	73	61	37	24	27	16	11	71	37	34	9	5	4
Makoi Vula Street	243	107	136	52	20	32	52	23	29	123	57	66	16	7	9
Makoi Tuirara Naidiridiri Squatter Sett	471	236	235	115	53	62	91	45	46	252	130	122	13	8	5
Muanikoso Housing Devoloa Lane	69	36	33	14	7	7	14	9	5	36	17	19	5	3	2
Muanikoso Housing Kaicaca Lane	37	17	20	12	5	7	6	3	3	19	9	10	-	-	-
Muanikoso Housing Laqere Lane	22	12	10	5	3	2	9	6	3	8	3	5	-	-	-

Localities	Total			0-14			15-24			25-64			65+		
	Total	Male	Female	Total	Male	Female	Total	Male	Female	Total	Male	Female	Total	Male	Female
Muanikoso Housing Manulava Circle	287	127	160	65	28	37	54	27	27	158	70	88	10	2	8
Muanikoso Housing Muanikoso Rd	100	49	51	23	14	9	24	9	15	50	25	25	3	1	2
Muanikoso Housing Qiwa Lane	50	27	23	7	3	4	19	11	8	20	11	9	4	2	2
Muanikoso Housing Sowata Lane	23	13	10	4	3	1	5	3	2	14	7	7	-	-	-
Muanikoso Housing Tadevo Lane	69	33	36	10	7	3	21	9	12	34	16	18	4	1	3
Muanikoso Housing Tavaga Lane	29	13	16	5	1	4	7	3	4	15	8	7	2	1	1
Muanikoso Housing Vatudina Rd	391	192	199	93	45	48	60	31	29	216	108	108	22	8	14
Muanikoso Housing Vatukoula Lane	30	12	18	5	-	5	9	4	5	15	8	7	1	-	1
Muanikoso Housing Vatulami Lane	46	17	29	9	4	5	19	7	12	18	6	12	-	-	-
Muanikoso Housing Vatulase Lane	91	41	50	31	14	17	18	10	8	37	15	22	5	2	3
Muanikoso Housing Vatuloka Lane	76	37	39	18	8	10	17	9	8	40	20	20	1	-	1
Muanikoso Housing Vatutalei Lane	56	30	26	17	9	8	10	7	3	29	14	15	-	-	-
Muanikoso Squatter Sett	1,216	609	607	368	195	173	252	117	135	548	276	272	48	21	27
MuanikosoVunibau Squatter Sett	109	57	52	25	13	12	15	8	7	62	32	30	7	4	3
Muaniweni Hillside Sett	38	20	18	14	8	6	5	2	3	17	9	8	2	1	1
Muaniweni Riverside Sett	72	41	31	17	10	7	14	7	7	35	21	14	6	3	3
Muaniweni Sch Comp	52	25	27	21	12	9	5	1	4	25	12	13	1	-	1
Muaniweni Sett	487	260	227	103	51	52	85	39	46	262	156	106	37	14	23
Nacokaika Vill	227	113	114	83	41	42	31	15	16	92	44	48	21	13	8
Nadawa Housing Bal Govind Rd	270	122	148	70	24	46	48	28	20	142	66	76	10	4	6
Nadawa Housing Bonu Rd	287	144	143	74	35	39	53	26	27	143	75	68	17	8	9
Nadawa Housing Borete Rd	479	210	269	120	52	68	103	45	58	236	106	130	20	7	13
Nadawa Housing Dadakulaci Rd	238	108	130	44	19	25	44	16	28	141	68	73	9	5	4
Nadawa Housing Dairo Place	31	17	14	2	2	-	13	7	6	16	8	8	-	-	-
Nadawa Housing Dio Rd	112	63	49	26	19	7	19	11	8	63	31	32	4	2	2

Localities	Total			0-14			15-24			25-64			65+		
	Total	Male	Female	Total	Male	Female	Total	Male	Female	Total	Male	Female	Total	Male	Female
Nadawa Housing Drevula Rd	412	199	213	100	52	48	86	43	43	205	95	110	21	9	12
Nadawa Housing Drivi Rd	153	77	76	30	16	14	31	14	17	89	46	43	3	1	2
Nadawa Housing Ibo Place	249	124	125	52	28	24	53	29	24	131	63	68	13	4	9
Nadawa Housing Kadikadi Place	109	50	59	29	11	18	17	10	7	56	26	30	7	3	4
Nadawa Housing Kai Place	20	9	11	2	2	-	4	1	3	13	5	8	1	1	-
Nadawa Housing Kuka Place	196	88	108	40	17	23	35	12	23	111	54	57	10	5	5
Nadawa Housing Lairu Place	167	78	89	34	13	21	30	17	13	93	44	49	10	4	6
Nadawa Housing Lumi Rd	331	162	169	105	54	51	66	34	32	152	71	81	8	3	5
Nadawa Housing Mana Place	128	64	64	21	10	11	27	13	14	74	38	36	6	3	3
Nadawa Housing Moci Place	144	68	76	35	19	16	22	7	15	79	39	40	8	3	5
Nadawa Housing Nadawa Rd	586	287	299	138	77	61	96	49	47	321	151	170	31	10	21
Nadawa Housing Sigawale Rd	30	16	14	5	2	3	6	5	1	18	9	9	1	-	1
Nadawa Housing Tidrai Rd	119	58	61	40	21	19	28	14	14	49	21	28	2	2	-
Nadawa Housing Tiloko Lane	18	11	7	2	1	1	4	2	2	11	7	4	1	1	-
Nadawa Housing Tiri Rd	150	76	74	42	23	19	27	16	11	74	34	40	7	3	4
Nadawa Housing Toto Place	17	5	12	3	2	1	5	-	5	9	3	6	-	-	-
Nadawa Housing Uga Place	131	63	68	26	18	8	22	10	12	76	33	43	7	2	5
Nadawa Housing Urau Place	214	102	112	48	23	25	43	25	18	102	48	54	21	6	15
Nadawa Housing Voce Rd	257	123	134	75	39	36	60	25	35	117	59	58	5	-	5
Nadawa Squatter Sett	361	172	189	79	37	42	63	25	38	198	100	98	21	10	11
Nadawa Kukusau Rd	60	24	36	15	7	8	3	-	3	38	15	23	4	2	2
Nadawa United Apparel Comp	47	22	25	10	1	9	2	1	1	35	20	15	-	-	-
Nadera Housing Bauka Place	95	44	51	28	14	14	16	7	9	45	21	24	6	2	4
Nadera Housing Cevua Street	86	41	45	27	10	17	12	3	9	43	25	18	4	3	1
Nadera Housing Chandraiya Street	68	32	36	18	9	9	7	4	3	40	19	21	3	-	3

Localities	Total			0-14			15-24			25-64			65+		
	Total	Male	Female	Total	Male	Female	Total	Male	Female	Total	Male	Female	Total	Male	Female
Nadera Housing Church Street	185	92	93	38	19	19	40	24	16	97	45	52	10	4	6
Nadera Housing Doi Place	41	17	24	10	4	6	9	4	5	18	8	10	4	1	3
Nadera Housing Duvula Rd	635	312	323	174	95	79	124	56	68	306	150	156	31	11	20
Nadera Housing Kabote Circle	130	69	61	34	23	11	23	12	11	63	32	31	10	2	8
Nadera Housing Kuluvoto Rd	29	17	12	9	5	4	5	5	-	14	7	7	1	-	1
Nadera Housing Laubu Place	210	93	117	61	32	29	36	14	22	106	47	59	7	-	7
Nadera Housing Laudi place	34	16	18	6	3	3	5	1	4	23	12	11	-	-	-
Nadera Housing Mako Place	79	33	46	15	5	10	6	-	6	49	25	24	9	3	6
Nadera Housing Mala Place	165	70	95	43	17	26	23	8	15	89	40	49	10	5	5
Nadera Housing Mandir Street	310	163	147	72	37	35	56	28	28	167	93	74	15	5	10
Nadera Housing Manulevu Rd	128	60	68	26	9	17	18	8	10	73	39	34	11	4	7
Nadera Housing Maqbool Rd	796	391	405	215	103	112	120	60	60	411	207	204	50	21	29
Nadera Housing Nand Lal Drive	73	35	38	22	10	12	6	5	1	43	19	24	2	1	1
Nadera Housing Nasilivata Rd	481	214	267	139	66	73	83	33	50	222	99	123	37	16	21
Nadera Housing Nawanawa Rd	610	284	326	141	62	79	118	52	66	307	147	160	44	23	21
Nadera Housing Qarase Rd	147	77	70	41	28	13	19	8	11	76	36	40	11	5	6
Nadera Housing R L Sharma Rd	285	127	158	59	25	34	57	29	28	153	68	85	16	5	11
Nadera Housing Rae Lane	41	18	23	11	2	9	4	2	2	22	12	10	4	2	2
Nadera Housing Ratu Dovi Rd	801	381	420	210	89	121	126	60	66	427	217	210	38	15	23
Nadera Housing Reba Circle	803	375	428	261	122	139	123	58	65	382	178	204	37	17	20
Nadera Housing Rogi Place	104	53	51	25	13	12	13	6	7	61	31	30	5	3	2
Nadera Housing Sagali Rd	409	208	201	125	62	63	81	46	35	181	89	92	22	11	11
Nadera Housing Salusalu Place	45	22	23	12	5	7	10	7	3	22	10	12	1	-	1
Nadera Housing Sardanand Street	168	70	98	36	12	24	28	8	20	87	43	44	17	7	10
Nadera Housing Sevua Rd	87	44	43	20	13	7	17	9	8	40	16	24	10	6	4

Localities	Total			0-14			15-24			25-64			65+		
	Total	Male	Female	Total	Male	Female	Total	Male	Female	Total	Male	Female	Total	Male	Female
Nadera Housing Sharma Rd	41	20	21	14	7	7	1	-	1	24	12	12	2	1	1
Nadera Housing Soqe Place	101	50	51	23	16	7	13	6	7	60	27	33	5	1	4
Nadera Housing Tamadamu Rd	55	29	26	13	4	9	9	5	4	31	18	13	2	2	-
Nadera Housing Tomanu Rd	498	234	264	136	68	68	101	46	55	242	112	130	19	8	11
Nadera Housing Vetau Place	57	29	28	18	8	10	7	3	4	27	15	12	5	3	2
Nadera Housing Visako Ciricle	452	224	228	141	79	62	49	22	27	231	112	119	31	11	20
Nadera Housing Y M Hanif Rd	234	107	127	50	19	31	32	15	17	134	67	67	18	6	12
Nadera Housing Yaka Place	45	20	25	6	2	4	8	3	5	28	13	15	3	2	1
Nadera Housing Yasiyasi Rd	462	225	237	117	61	56	85	55	30	217	93	124	43	16	27
Nadera Kuluvoto Squatter Sett	227	120	107	61	39	22	42	22	20	119	58	61	5	1	4
Nadera Moala Squatter Sett	163	78	85	59	30	29	35	15	20	65	32	33	4	1	3
Nadera Nadawa Squatter Sett	83	39	44	24	11	13	22	8	14	36	20	16	1	-	1
Nadera R.L.Sharma Rd Squatter Sett	46	26	20	12	7	5	10	6	4	21	10	11	3	3	-
Nadera Veiraisi Sett	535	276	259	172	95	77	107	51	56	244	123	121	12	7	5
Naduruloulou Govt Comp	102	54	48	37	20	17	16	8	8	49	26	23	-	-	-
Naganivatu Vill	297	152	145	101	57	44	43	21	22	136	67	69	17	7	10
Naisogo Sett	131	67	64	54	27	27	23	12	11	51	27	24	3	1	2
Nakasi HART Nakasi Rd	139	56	83	32	19	13	35	20	15	60	14	46	12	3	9
Nakasi Housing Baka Place	51	26	25	13	5	8	8	5	3	27	14	13	3	2	1
Nakasi Housing Banyan Court	130	61	69	26	16	10	32	10	22	69	32	37	3	3	-
Nakasi Housing Bowai Street	53	26	27	11	7	4	6	3	3	34	16	18	2	-	2
Nakasi Housing Buabua Place	139	72	67	33	10	23	18	10	8	79	48	31	9	4	5
Nakasi Housing Bukshi Place	92	51	41	22	15	7	10	8	2	56	26	30	4	2	2
Nakasi Housing Buli Court	114	55	59	30	14	16	17	8	9	59	32	27	8	1	7
Nakasi Housing Chadwick Rd	972	460	512	273	127	146	141	67	74	509	249	260	49	17	32

Localities	Total			0-14			15-24			25-64			65+		
	Total	Male	Female	Total	Male	Female	Total	Male	Female	Total	Male	Female	Total	Male	Female
Nakasi Housing Dabi Rd	114	56	58	30	14	16	12	4	8	65	36	29	7	2	5
Nakasi Housing Delaivuniloa Rd	35	17	18	5	3	2	11	4	7	16	8	8	3	2	1
Nakasi Housing Dilo Street	343	170	173	95	54	41	50	19	31	185	92	93	13	5	8
Nakasi Housing Drala Place	98	44	54	28	15	13	11	4	7	56	25	31	3	-	3
Nakasi Housing Gagali Place	251	132	119	68	31	37	39	24	15	125	69	56	19	8	11
Nakasi Housing Gulam Place	37	20	17	7	3	4	10	7	3	16	8	8	4	2	2
Nakasi Housing Ivi Place	65	28	37	19	9	10	13	4	9	31	14	17	2	1	1
Nakasi Housing JP Maharaj Rd	219	109	110	56	27	29	39	23	16	108	51	57	16	8	8
Nakasi Housing Kabi Place	65	30	35	23	14	9	8	1	7	32	14	18	2	1	1
Nakasi Housing Kaisau Court	151	70	81	36	17	19	26	13	13	79	37	42	10	3	7
Nakasi Housing Kalia Court	138	73	65	24	12	12	30	16	14	78	42	36	6	3	3
Nakasi Housing Kauvula Rd	176	75	101	53	16	37	27	15	12	78	37	41	18	7	11
Nakasi Housing Kavika Place	125	62	63	26	12	14	31	15	16	65	34	31	3	1	2
Nakasi Housing Kings Rd	362	181	181	100	57	43	55	24	31	186	92	94	21	8	13
Nakasi Housing Koroba Street	325	156	169	72	36	36	67	30	37	175	87	88	11	3	8
Nakasi Housing Mandir Street	131	67	64	22	12	10	29	13	16	75	41	34	5	1	4
Nakasi Housing Manuka Street	171	84	87	35	18	17	27	14	13	97	48	49	12	4	8
Nakasi Housing Maqo Place	62	29	33	16	11	5	14	3	11	28	15	13	4	-	4
Nakasi Housing Matana Street	446	233	213	139	85	54	78	47	31	195	91	104	34	10	24
Nakasi Housing Mulomulo Street	219	114	105	48	28	20	44	19	25	116	59	57	11	8	3
Nakasi Housing Nacua Court	226	118	108	44	29	15	52	32	20	116	54	62	14	3	11
Nakasi Housing Nakasi Rd	634	313	321	149	75	74	106	51	55	332	167	165	47	20	27
Nakasi Housing Naulu Rd	341	168	173	61	34	27	76	40	36	186	87	99	18	7	11
Nakasi Housing Niudamu Rd	326	147	179	80	35	45	59	28	31	174	81	93	13	3	10
Nakasi Housing Niudrau Rd	442	240	202	100	63	37	87	43	44	238	128	110	17	6	11

Localities	Total			0-14			15-24			25-64			65+		
	Total	Male	Female	Total	Male	Female	Total	Male	Female	Total	Male	Female	Total	Male	Female
Nakasi Housing NiuLeka Rd	53	28	25	8	4	4	8	4	4	35	20	15	2	-	2
Nakasi Housing Oak Place	57	27	30	15	11	4	9	5	4	26	9	17	7	2	5
Nakasi Housing Pagoda Court	60	31	29	10	5	5	13	7	6	30	14	16	7	5	2
Nakasi Housing Painapiu Street	262	127	135	81	32	49	38	23	15	126	65	61	17	7	10
Nakasi Housing Palm Court	43	23	20	11	6	5	5	2	3	22	13	9	5	2	3
Nakasi Housing Papaya Crescent	97	45	52	21	11	10	16	5	11	56	27	29	4	2	2
Nakasi Housing Sa Place	72	45	27	20	18	2	8	7	1	41	20	21	3	-	3
Nakasi Housing Salim Street	169	85	84	51	28	23	25	13	12	87	42	45	6	2	4
Nakasi Housing Salua Avenue	56	30	26	13	9	4	6	2	4	36	18	18	1	1	-
Nakasi Housing Siriti Court	159	80	79	33	19	14	23	10	13	84	41	43	19	10	9
Nakasi Housing Soqe Court	98	52	46	31	18	13	19	11	8	42	21	21	6	2	4
Nakasi Housing Tokai Court	123	61	62	35	21	14	15	5	10	66	32	34	7	3	4
Nakasi Housing Uto Street	42	24	18	8	7	1	7	2	5	26	15	11	1	-	1
Nakasi Housing Vaudamu Street	79	36	43	27	15	12	9	5	4	37	15	22	6	1	5
Nakasi Housing Vavalagi Rd	247	123	124	52	31	21	37	19	18	142	67	75	16	6	10
Nakasi Housing Vishnu Deo Rd	1,249	627	622	323	177	146	192	99	93	658	321	337	76	30	46
Nakasi Housing Wailai Rd	85	45	40	17	11	6	14	8	6	49	25	24	5	1	4
Nakasi Housing Willow Place	390	194	196	99	56	43	73	34	39	198	97	101	20	7	13
Nakasi Housing Yaro Place	90	43	47	26	14	12	16	8	8	41	19	22	7	2	5
Nakasi HousingValili Street	319	148	171	80	38	42	50	23	27	174	83	91	15	4	11
Nakasi Squatter Sett Naulu Rd	107	61	46	25	17	8	28	16	12	52	28	24	2	-	2
Nakasi Bangladesh Squatter Sett	73	39	34	23	12	11	15	11	4	32	15	17	3	1	2
Nakasi Burekadi Rd Naivorovoro Subdiv	20	10	10	4	1	3	2	2	-	14	7	7	-	-	-
Nakasi Bureni Street Naivorovoro Subdiv	46	19	27	12	5	7	13	6	7	20	8	12	1	-	1
Nakasi Dabi Squatter Sett	50	28	22	16	9	7	10	6	4	24	13	11	-	-	-

Localities	Total			0-14			15-24			25-64			65+		
	Total	Male	Female	Total	Male	Female	Total	Male	Female	Total	Male	Female	Total	Male	Female
Nakasi Nasele Crescent Naivorovoro Subdiv	26	16	10	3	2	1	3	1	2	20	13	7	-	-	-
Nakasi Qacoya Street Naivorovoro Subdivision	88	52	36	24	18	6	8	3	5	50	28	22	6	3	3
Nakasi Salim Street Squatter Sett	156	78	78	38	19	19	32	21	11	80	36	44	6	2	4
Nakasi Sasawira Rd	298	142	156	70	38	32	51	25	26	160	72	88	17	7	10
Nakasi Sauniwaqa Subdiv Salua Rd	261	139	122	72	40	32	43	21	22	135	74	61	11	4	7
Nakasi vatucou Rd Naivorovoro Subdivision	74	34	40	13	3	10	5	2	3	50	25	25	6	4	2
Nakasi Vatuleba Rd Naivorovoro Subdivision	33	13	20	5	-	5	6	4	2	21	9	12	1	-	1
Nakini Vill	146	73	73	52	25	27	20	14	6	58	28	30	16	6	10
Namadi Heights Donu Place Squatter Sett	57	25	32	15	6	9	17	6	11	25	13	12	-	-	-
Narere Hart Saku Place	69	26	43	23	13	10	14	6	8	28	7	21	4	-	4
Narere Squatter Sett	98	55	43	32	19	13	21	10	11	43	25	18	2	1	1
Narere Stage 1 Muanikoso	505	239	266	134	70	64	89	38	51	257	122	135	25	9	16
Narere Stage 1 Waidranu Place	253	130	123	59	35	24	39	22	17	137	67	70	18	6	12
Narere Stage 1 Waitui Place	34	15	19	6	4	2	3	-	3	24	11	13	1	-	1
Narere Stage 2 Baeumont Rd	85	39	46	27	12	15	13	7	6	37	17	20	8	3	5
Narere Stage 2 Beaumont Squatter	86	39	47	32	13	19	9	5	4	42	21	21	3	-	3
Narere Stage 2 Handford Place	132	70	62	35	17	18	31	20	11	62	31	31	4	2	2
Narere Stage 2 Kelland street	484	246	238	120	56	64	97	56	41	242	123	119	25	11	14
Narere Stage 2 Law Place	122	73	49	32	22	10	28	20	8	60	29	31	2	2	-
Narere Stage 2 Mana Street	267	125	142	68	30	38	40	20	20	142	67	75	17	8	9
Narere Stage 2 Omkar Rd	295	152	143	78	41	37	48	25	23	152	79	73	17	7	10
Narere Stage 2 Orme Place	137	70	67	37	20	17	22	6	16	73	41	32	5	3	2
Narere Stage 2 Qari Place	164	83	81	38	21	17	37	15	22	78	42	36	11	5	6
Narere Stage 2 Vatoa Rd	57	28	29	8	3	5	12	8	4	33	15	18	4	2	2
Narere Stage 3 Balolo Rd	714	368	346	188	110	78	125	64	61	361	177	184	40	17	23

Localities	Total			0-14			15-24			25-64			65+		
	Total	Male	Female	Total	Male	Female	Total	Male	Female	Total	Male	Female	Total	Male	Female
Narere Stage 3 Dabea Place	112	54	58	29	14	15	24	8	16	57	31	26	2	1	1
Narere Stage 3 Industrial Rd 1 Balolo	143	69	74	40	17	23	25	12	13	73	39	34	5	1	4
Narere Stage 3 Macou Street	40	23	17	9	7	2	4	2	2	25	13	12	2	1	1
Narere Stage 3 Makita Rd	49	26	23	16	9	7	10	4	6	20	11	9	3	2	1
Narere Stage 3 Naliga Rd	214	105	109	65	32	33	35	14	21	100	55	45	14	4	10
Narere Stage 3 Omkar Rd	242	117	125	67	32	35	41	19	22	125	63	62	9	3	6
Narere Stage 3 Saku Place	63	30	33	14	6	8	6	2	4	42	22	20	1	-	1
Narere Stage 3 Sangam Rd	318	166	152	84	39	45	52	32	20	160	86	74	22	9	13
Narere Stage 3 Vatoa Rd	53	27	26	19	11	8	6	2	4	26	13	13	2	1	1
Narere Stage 4 Kuka Place	23	11	12	5	-	5	4	2	2	12	7	5	2	2	-
Narere Stage 4 Narere Rd	274	133	141	69	38	31	47	18	29	138	68	70	20	9	11
Narere Stage 4 Rampurwa Hart	133	62	71	49	32	17	31	16	15	47	12	35	6	2	4
Narere Stage 4 Rampurwa Rd	368	183	185	114	60	54	72	36	36	165	81	84	17	6	11
Narere Stage 4 Sangam Rd	379	196	183	101	53	48	63	38	25	192	95	97	23	10	13
Narere Bawara Rd	23	14	9	3	3	-	6	5	1	13	6	7	1	-	1
Narere Beamont Rd	159	81	78	39	26	13	30	11	19	85	44	41	5	-	5
Narere Beamont Squatter Sett	143	71	72	43	26	17	19	11	8	77	33	44	4	1	3
Narere Beaumont Rd	37	16	21	12	4	8	2	1	1	21	10	11	2	1	1
Narere Fntc Rd	175	82	93	42	18	24	27	12	15	96	47	49	10	5	5
Narere kings Rd	57	24	33	10	4	6	15	3	12	27	14	13	5	3	2
Narere Law Place	45	19	26	11	4	7	5	2	3	27	13	14	2	-	2
Narere Lilly Place	36	21	15	8	5	3	8	5	3	20	11	9	-	-	-
Narere Makita Street	132	69	63	29	16	13	36	17	19	65	36	29	2	-	2
Narere Mana Street	437	229	208	117	67	50	93	47	46	214	111	103	13	4	9
Narere Omkar Rd	662	344	318	161	84	77	114	64	50	352	180	172	35	16	19

Localities	Total			0-14			15-24			25-64			65+		
	Total	Male	Female	Total	Male	Female	Total	Male	Female	Total	Male	Female	Total	Male	Female
Narere River Rd	143	78	65	31	19	12	28	12	16	74	42	32	10	5	5
Narere River Rd Squatter	1,011	508	503	248	118	130	177	84	93	549	288	261	37	18	19
Narere Sac Lane	49	22	27	18	9	9	8	3	5	18	8	10	5	2	3
Narere Sangam Rd	74	39	35	30	17	13	16	7	9	28	15	13	-	-	-
Narere Sei Lane	64	33	31	16	9	7	15	9	6	29	14	15	4	1	3
Narere Senibua Lane	155	74	81	46	22	24	26	11	15	77	39	38	6	2	4
Narere Senivono Rd	163	86	77	31	14	17	31	17	14	91	49	42	10	6	4
Narere Vatoa Rd	1,133	565	568	258	137	121	182	80	102	621	318	303	72	30	42
Narere Volavola Squatters Sett	110	56	54	32	16	16	24	13	11	51	27	24	3	-	3
Narere Vuniniu Rd	78	36	42	26	9	17	7	2	5	42	24	18	3	1	2
Nasinu Forestry Comp	41	23	18	12	6	6	8	5	3	21	12	9	-	-	-
Nasinu Police Barracks	82	37	45	32	19	13	18	11	7	31	7	24	1	-	1
Nasinu Sec Comp	640	270	370	101	33	68	469	205	264	68	31	37	2	1	1
Nasinu Bai Keitou Squatter Sett	241	115	126	70	34	36	43	22	21	122	56	66	6	3	3
Nasinu Fiji Correctional Services Comp	230	183	47	27	11	16	72	59	13	121	103	18	10	10	-
Nasinu Force Training Group Comp	104	80	24	13	5	8	34	26	8	57	49	8	-	-	-
NasinuVunivaivai Squatter Sett	181	99	82	56	32	24	29	10	19	87	52	35	9	5	4
Nasole Squatter Sett	143	75	68	36	24	12	22	9	13	78	39	39	7	3	4
Nasole Bhindi Street	167	90	77	30	20	10	41	22	19	90	46	44	6	2	4
Nasole Delainasole HART	178	68	110	57	31	26	44	21	23	63	14	49	14	2	12
Nasole Kings Rd	37	19	18	11	8	3	5	2	3	19	8	11	2	1	1
Nasole Lomalagi Lalilai Squatter Sett	100	58	42	30	19	11	32	22	10	31	14	17	7	3	4
Nasole Nasole New Subdivision	85	40	45	28	13	15	20	8	12	35	18	17	2	1	1
Nasole Nasole Rd	478	232	246	131	71	60	89	42	47	232	108	124	26	11	15
Nasole R. L Sharma Squatters Sett	20	11	9	5	3	2	3	1	2	11	6	5	1	1	-

Localities	Total			0-14			15-24			25-64			65+		
	Total	Male	Female	Total	Male	Female	Total	Male	Female	Total	Male	Female	Total	Male	Female
Nasole Secala Rd	313	165	148	67	37	30	57	32	25	166	83	83	23	13	10
Nasole Vukasa Rd	103	48	55	27	13	14	21	11	10	50	22	28	5	2	3
Natoaika Vill	261	125	136	105	52	53	40	18	22	100	49	51	16	6	10
Naulu Delaivunitoa Sett	30	11	19	8	1	7	4	2	2	16	7	9	2	1	1
Naulu Lomati Sett	69	29	40	18	4	14	18	7	11	30	15	15	3	3	-
Navatuvula Vill	190	90	100	69	34	35	19	9	10	90	39	51	12	8	4
Navosai Housing Bakoso Drive	110	52	58	25	11	14	29	17	12	44	18	26	12	6	6
Navosai Housing Leo Place	125	56	69	39	16	23	24	9	15	58	30	28	4	1	3
Navosai Housing Mustaq Rd	116	51	65	27	11	16	20	8	12	64	31	33	5	1	4
Navosai Housing Navosai Rd	340	174	166	86	48	38	65	34	31	175	83	92	14	9	5
Navosai Housing Nukunuku Steert	70	41	29	21	13	8	11	8	3	36	19	17	2	1	1
Navosai Housing Onnie Rd	100	45	55	22	11	11	26	10	16	49	23	26	3	1	2
Navosai Housing Ramatau Rd	178	88	90	49	24	25	36	16	20	87	46	41	6	2	4
Navosai Housing Tiko Place	60	29	31	9	5	4	17	7	10	27	13	14	7	4	3
Navosai Housing Vama Rd	114	52	62	20	9	11	39	21	18	51	20	31	4	2	2
Navosai Housing Volavola Rd	236	115	121	57	32	25	53	25	28	117	54	63	9	4	5
Navuso Agriculture Sch Comp	221	157	64	46	26	20	107	95	12	66	35	31	2	1	1
Navuso Sett Navuso Rd	193	94	99	51	28	23	38	17	21	96	46	50	8	3	5
Navuso Sett Princess Rd	33	14	19	9	5	4	6	2	4	15	6	9	3	1	2
Navuso Sett Ram Singh Feeder Rd	72	35	37	13	5	8	20	8	12	36	21	15	3	1	2
Navuso Vill	259	138	121	84	46	38	40	27	13	118	56	62	17	9	8
Navuso Matainanamu Sett	29	15	14	13	6	7	2	1	1	13	7	6	1	1	-
Navuso Naivuku Sett	74	40	34	19	10	9	5	2	3	46	24	22	4	4	-
Navuso Qiolevu Rd	57	32	25	17	11	6	12	7	5	25	12	13	3	2	1
Nepani Damu Rd	650	313	337	180	91	89	106	47	59	318	156	162	46	19	27

Localities	Total			0-14			15-24			25-64			65+		
	Total	Male	Female	Total	Male	Female	Total	Male	Female	Total	Male	Female	Total	Male	Female
Nepani Kaikai Street	229	100	129	71	25	46	37	14	23	108	54	54	13	7	6
Nepani Kilikali Sett	321	166	155	95	51	44	64	37	27	147	71	76	15	7	8
Nepani Matu Street	225	109	116	61	24	37	37	18	19	112	59	53	15	8	7
Nepani Nepani New Subdivision	84	43	41	14	6	8	14	8	6	54	29	25	2	-	2
Nepani Ulavi Street	191	102	89	49	33	16	39	16	23	96	51	45	7	2	5
Nepani Yawa Street	179	89	90	50	22	28	30	15	15	91	48	43	8	4	4
Newtown HART	88	31	57	22	13	9	22	7	15	37	9	28	7	2	5
Newtown Sett	834	424	410	300	160	140	149	79	70	361	176	185	24	9	15
Newtown Balabala Crescent	1,152	574	578	374	210	164	219	109	110	516	241	275	43	14	29
Newtown Cakau Housing	199	97	102	55	28	27	37	17	20	99	46	53	8	6	2
Newtown Khalsa Rd	46	25	21	12	7	5	8	3	5	19	11	8	7	4	3
Newtown Kuluva Street	225	117	108	68	42	26	39	20	19	99	48	51	19	7	12
Newtown Molau Place	111	52	59	28	19	9	15	6	9	60	25	35	8	2	6
Newtown Qai Place	201	85	116	61	34	27	50	21	29	79	29	50	11	1	10
Newtown Salato Circle	341	160	181	91	40	51	52	22	30	179	90	89	19	8	11
Newtown Tamole Street	175	82	93	63	33	30	36	16	20	72	32	40	4	1	3
Newtown Vota Place	93	48	45	20	10	10	18	12	6	51	25	26	4	1	3
Police Special Response Unit Comp	323	166	157	125	60	65	62	40	22	136	66	70	-	-	-
Qiolevu Qiolevu Sett	47	26	21	16	8	8	7	5	2	20	11	9	4	2	2
Sakoca Squatter Sett	127	66	61	37	19	18	13	7	6	72	37	35	5	3	2
Sakoca Squatter Sett	1,095	534	561	300	149	151	207	89	118	561	289	272	27	7	20
Sasawira Squatter Sett	738	367	371	179	90	89	133	62	71	397	202	195	29	13	16
Sawani Pri Comp	33	14	19	15	6	9	7	3	4	11	5	6	-	-	-
Sawani Sett	454	229	225	98	52	46	87	42	45	241	120	121	28	15	13
Sawani Vill	349	175	174	109	54	55	56	29	27	163	81	82	21	11	10

Localities	Total			0-14			15-24			25-64			65+		
	Total	Male	Female	Total	Male	Female	Total	Male	Female	Total	Male	Female	Total	Male	Female
Sawani Adi Cakobau Sch Comp	508	36	472	102	8	94	364	9	355	39	18	21	3	1	2
Sawani Drauniwalai Sett	44	24	20	13	5	8	9	6	3	22	13	9	-	-	-
Sawani Latchman Chaudry Feeder Rd	190	96	94	46	23	23	35	18	17	103	52	51	6	3	3
Sawani Nataqiri Sett	89	43	46	33	19	14	14	7	7	38	15	23	4	2	2
Sawani Princess Rd	171	80	91	37	16	21	34	18	16	83	41	42	17	5	12
Sawani Qiolevu Rd	100	62	38	36	24	12	13	10	3	43	22	21	8	6	2
Sawani Savu-i-dua Sett	37	15	22	13	6	7	8	3	5	13	5	8	3	1	2
Sawani Sawani Sett	59	32	27	17	11	6	10	6	4	29	13	16	3	2	1
Sawani Uday Prasad Feeder Rd	35	15	20	7	2	5	9	5	4	17	8	9	2	-	2
Sawani Ului-Savudua Sett	132	72	60	48	25	23	24	14	10	55	30	25	5	3	2
Sawani Vatunisici Sett	27	10	17	14	5	9	2	-	2	11	5	6	-	-	-
Sawani Veibua Sett	37	19	18	8	5	3	10	4	6	17	9	8	2	1	1
Sawani Waidrauso Sett	46	20	26	15	4	11	10	7	3	16	7	9	5	2	3
Tacirua East Nawame Rd	415	204	211	114	60	54	103	51	52	189	90	99	9	3	6
Tacirua East Filipai Crescent	52	23	29	13	5	8	4	2	2	33	16	17	2	-	2
Tacirua East Kawai Rd	43	22	21	13	7	6	4	2	2	25	13	12	1	-	1
Tacirua East Naisogoluvu Rd	89	47	42	29	14	15	13	7	6	44	24	20	3	2	1
Tacirua East Naocoqio Rd	61	28	33	19	9	10	4	2	2	36	15	21	2	2	-
Tacirua East Naocovuaka Rd	189	96	93	51	25	26	39	24	15	94	47	47	5	-	5
Tacirua East Naqumu Rd	114	58	56	37	24	13	14	7	7	53	23	30	10	4	6
Tacirua East Natuvukica Rd	327	156	171	89	43	46	61	34	27	164	76	88	13	3	10
Tacirua East Niubalavu Crescent	122	56	66	35	14	21	8	4	4	74	36	38	5	2	3
Tacirua East Niubasoga Rd	44	25	19	13	9	4	10	6	4	21	10	11	-	-	-
Tacirua East Niudamu Rd	89	49	40	25	17	8	8	4	4	52	26	26	4	2	2
Tacirua East Niuvusa Rd	19	10	9	4	2	2	5	4	1	9	4	5	1	-	1

Localities	Total			0-14			15-24			25-64			65+		
	Total	Male	Female	Total	Male	Female	Total	Male	Female	Total	Male	Female	Total	Male	Female
Tacirua East Qakilo Rd	58	29	29	17	9	8	8	3	5	32	17	15	1	-	1
Tacirua East Raibaba Rd	113	53	60	32	17	15	9	3	6	67	31	36	5	2	3
Tacirua East Raikiwai Rd	62	28	34	20	9	11	4	1	3	38	18	20	-	-	-
Tacirua East Soronacagi Rd	41	20	21	7	3	4	6	3	3	26	13	13	2	1	1
Tacirua East Valetabu Rd	56	28	28	17	8	9	8	5	3	30	14	16	1	1	-
Tacirua East Valewatu Rd	165	77	88	43	19	24	35	15	20	81	40	41	6	3	3
Tacirua East Vunisinu Rd	359	175	184	90	42	48	89	50	39	159	76	83	21	7	14
Tacirua East Vurai Avenue	24	13	11	8	5	3	-	-	-	13	7	6	3	1	2
Tacirua Heights	279	134	145	83	42	41	36	16	20	143	68	75	17	8	9
Tacirua Heights Dokanisuva Rd	60	33	27	16	11	5	2	1	1	41	21	20	1	-	1
Tacirua Heights Khalsa Rd	185	95	90	61	32	29	35	21	14	73	36	37	16	6	10
Tacirua Heights Raibevu Rd	69	29	40	22	11	11	9	3	6	32	13	19	6	2	4
Tacirua Heights Raisaluwaki Rd	82	48	34	22	15	7	14	8	6	43	24	19	3	1	2
Tacirua Squatter Sett	1,330	674	656	429	217	212	243	141	102	612	298	314	46	18	28
Tacirua Bituvorovoro Sett	28	14	14	6	3	3	8	5	3	13	6	7	1	-	1
Tacirua Dokanisuva Sett	628	300	328	195	96	99	96	42	54	311	150	161	26	12	14
Khali Place Squatter Sett	757	378	379	226	116	110	134	65	69	375	187	188	22	10	12
Tacirua Loni Sett Sakoca	242	112	130	76	37	39	54	23	31	106	49	57	6	3	3
Tacirua Naidiri Sett	333	175	158	103	55	48	57	34	23	164	82	82	9	4	5
Tacirua Nayavuloulou Sett	271	131	140	79	44	35	52	23	29	122	56	66	18	8	10
Tacirua Sakoca Sett	956	475	481	240	117	123	205	101	104	482	244	238	29	13	16
Tacirua Sakoca Subdivision	407	197	210	93	47	46	83	45	38	217	101	116	14	4	10
Tacirua Savutalele Sett	697	376	321	236	123	113	120	71	49	306	163	143	35	19	16
Tacirua Veivauceva Sett	455	231	224	128	62	66	82	49	33	231	116	115	14	4	10
Tacirua Vunimoli Sett	64	32	32	26	11	15	9	4	5	27	16	11	2	1	1

Localities	Total			0-14			15-24			25-64			65+		
	Total	Male	Female	Total	Male	Female	Total	Male	Female	Total	Male	Female	Total	Male	Female
Tacirua Vuniuto Sett	417	209	208	155	81	74	74	37	37	173	83	90	15	8	7
Tacirua Waisasa Sett	713	351	362	235	120	115	128	59	69	321	159	162	29	13	16
Tacirua Waitio Sett	122	63	59	42	24	18	17	6	11	53	28	25	10	5	5
Tamavua Vill	517	256	261	140	72	68	86	46	40	265	128	137	26	10	16
Tamavua Bhimji Street	75	38	37	22	10	12	9	7	2	38	19	19	6	2	4
Tamavua Deovji Street	40	21	19	5	2	3	6	5	1	22	9	13	7	5	2
Tamavua Jetha Lal Street	29	11	18	8	2	6	1	-	1	18	8	10	2	1	1
Tamavua Krishna Rd	60	34	26	11	7	4	6	4	2	38	21	17	5	2	3
Tamavua Matanikutu Rd	52	20	32	11	3	8	8	3	5	26	10	16	7	4	3
Tamavua Muaicolo Rd	51	22	29	17	10	7	7	3	4	21	8	13	6	1	5
Tamavua Naikava Sett	535	113	422	19	9	10	432	66	366	81	37	44	3	1	2
Tamavua Naranji Street	144	69	75	38	19	19	25	12	13	69	34	35	12	4	8
Tamavua Navurevure Rd	97	49	48	20	14	6	20	12	8	48	18	30	9	5	4
Tamavua Pasvali Street	73	35	38	20	9	11	11	6	5	33	14	19	9	6	3
Tamavua PJ Twomey Hospital Comp	154	80	74	31	15	16	34	17	17	77	44	33	12	4	8
Tamavua Qomate Street	145	67	78	47	21	26	19	9	10	69	32	37	10	5	5
Tamavua Rokalokalosere Rd	26	10	16	6	2	4	8	2	6	8	4	4	4	2	2
Tamavua Rokotarotaro Rd	26	10	16	5	1	4	4	2	2	14	5	9	3	2	1
Tamavua Rokotuicolo Rd	23	15	8	8	5	3	4	4	-	10	5	5	1	1	-
Tamavua Tamavua I Cake Sett	232	122	110	64	37	27	48	25	23	103	55	48	17	5	12
Tamavua Wailoku Rd	18	9	9	3	-	3	3	2	1	11	6	5	1	1	-
Tovata Ceva Street	36	14	22	10	3	7	3	2	1	21	9	12	2	-	2
Tovata Delaikamaya Sett	75	35	40	27	11	16	10	6	4	31	14	17	7	4	3
Tovata Matanikorovatu Rd	104	59	45	22	13	9	20	14	6	56	28	28	6	4	2
Valelevu Police Station Comp	243	124	119	97	49	48	51	30	21	95	45	50	-	-	-

Localities	Total			0-14			15-24			25-64			65+		
	Total	Male	Female	Total	Male	Female	Total	Male	Female	Total	Male	Female	Total	Male	Female
Valelevu Daniva Rd	317	158	159	78	37	41	53	27	26	158	82	76	28	12	16
Valelevu Delaitokatoka Sett	574	288	286	205	101	104	108	56	52	238	120	118	23	11	12
Valelevu Duna Circle	608	295	313	178	98	80	88	34	54	315	153	162	27	10	17
Valelevu Ikadroka Place	225	108	117	56	27	29	33	15	18	125	62	63	11	4	7
Valelevu Kalivetau Rd	106	57	49	19	8	11	30	18	12	54	30	24	3	1	2
Valelevu Kanace Rd	1,348	643	705	367	175	192	235	120	115	664	310	354	82	38	44
Valelevu Naveiwakau Rd	125	53	72	25	11	14	20	7	13	71	30	41	9	5	4
Valelevu Nayavumata Rd	312	149	163	92	43	49	41	18	23	161	78	83	18	10	8
Valelevu Nuqa Place	163	74	89	38	19	19	33	15	18	82	37	45	10	3	7
Valelevu Ogo Place	114	60	54	36	24	12	23	12	11	52	24	28	3	-	3
Valelevu Railagi Rd	217	104	113	51	28	23	45	26	19	109	46	63	12	4	8
Valelevu Salala Street	206	101	105	47	24	23	37	17	20	111	58	53	11	2	9
Valelevu Ura Place	251	122	129	65	32	33	32	17	15	148	68	80	6	5	1
Valelevu Valelevu HART	91	38	53	18	12	6	27	13	14	39	12	27	7	1	6
Valelevu Veikoba Sett	787	407	380	237	115	122	140	75	65	378	203	175	32	14	18
Valelevu Vo Place	195	104	91	54	32	22	37	21	16	97	48	49	7	3	4
ValelevuDaniva Rd	17	9	8	-	-	-	7	5	2	9	4	5	1	-	1
Veisida Hart	107	39	68	35	17	18	24	10	14	42	10	32	6	2	4
Veisida Housing	313	158	155	89	44	45	51	28	23	153	76	77	20	10	10
Veisida Ambala Place	53	27	26	14	6	8	3	2	1	33	18	15	3	1	2
Veisida Kings Rd	69	35	34	14	7	7	13	7	6	34	16	18	8	5	3
Veisida Rosehill Place	47	24	23	11	6	5	5	1	4	30	17	13	1	-	1
Vuniniudrovu Sett	345	182	163	95	56	39	46	20	26	185	98	87	19	8	11
Vuniniudrovu Vill	217	104	113	64	34	30	30	11	19	104	50	54	19	9	10
Waibau Sett	136	68	68	40	17	23	16	3	13	72	44	28	8	4	4

Localities	Total			0-14			15-24			25-64			65+		
	Total	Male	Female	Total	Male	Female	Total	Male	Female	Total	Male	Female	Total	Male	Female
Waibau Naqaraivi Sett	97	53	44	24	11	13	14	6	8	54	33	21	5	3	2
Waibau Vatudavila Sett	107	56	51	47	24	23	17	9	8	36	18	18	7	5	2
Waibau Waibasaga Sett	36	18	18	13	5	8	8	4	4	14	8	6	1	1	-
Waidra Sett	304	144	160	92	38	54	53	24	29	150	78	72	9	4	5
Waidra Nabu Sett	149	70	79	43	20	23	25	13	12	76	34	42	5	3	2
Waila 3A Adi Davila Rd	57	27	30	10	5	5	10	6	4	32	14	18	5	2	3
Waila 3A Batirerega Rd	51	30	21	10	7	3	10	5	5	29	17	12	2	1	1
Waila 3A Daunoco Rd	179	84	95	50	24	26	25	12	13	102	47	55	2	1	1
Waila 3A Malo Rd	65	29	36	27	14	13	13	4	9	25	11	14	-	-	-
Waila 3A Nabou Rd	130	72	58	36	16	20	27	19	8	64	35	29	3	2	1
Waila 3A Nadaku Rd	130	66	64	32	16	16	21	15	6	72	32	40	5	3	2
Waila 3A Navuda Rd	153	73	80	41	22	19	25	14	11	82	34	48	5	3	2
Waila 3A Ratuva Rd	57	27	30	15	9	6	9	3	6	30	14	16	3	1	2
Waila 3A Tokelau Rd	199	99	100	58	34	24	42	21	21	97	44	53	2	-	2
Waila 3B Adi Davila Rd	49	24	25	11	6	5	9	4	5	28	13	15	1	1	-
Waila 3B Digisau Rd	320	167	153	113	58	55	53	33	20	138	67	71	16	9	7
Waila 3B Kitu Rd	92	40	52	21	10	11	18	5	13	49	23	26	4	2	2
Waila 3B Laqio Rd	339	166	173	95	42	53	55	33	22	179	88	91	10	3	7
Waila 3B Lulu Rd	148	80	68	44	28	16	32	17	15	68	33	35	4	2	2
Waila 3B Maka Place	139	63	76	43	16	27	22	11	11	72	35	37	2	1	1
Waila 3B Maya Crescent	138	63	75	40	14	26	16	11	5	78	37	41	4	1	3
Waila 3B Mo Place	116	54	62	28	16	12	31	10	21	54	27	27	3	1	2
Waila 3B Seasea Rd	180	82	98	55	24	31	37	12	25	87	46	41	1	-	1
Waila Housing	604	278	326	184	82	102	117	55	62	273	129	144	30	12	18
Waila Bindesri Feeder Rd	32	18	14	14	8	6	2	1	1	13	7	6	3	2	1

Localities	Total			0-14			15-24			25-64			65+		
	Total	Male	Female	Total	Male	Female	Total	Male	Female	Total	Male	Female	Total	Male	Female
Waila Cerewale Rd	32	16	16	6	2	4	7	4	3	16	9	7	3	1	2
Waila Chandar Prasad Rd	59	29	30	18	10	8	16	7	9	24	11	13	1	1	-
Waila Corbett Avenue	293	158	135	69	38	31	46	29	17	161	84	77	17	7	10
Waila Corbett Squatter Sett	135	66	69	51	23	28	14	8	6	64	31	33	6	4	2
Waila Duilomaloma Rd	353	169	184	93	43	50	78	35	43	166	84	82	16	7	9
Waila Frangipani Avenue	133	60	73	38	17	21	30	14	16	54	26	28	11	3	8
Waila Hasmart Rd	118	48	70	28	10	18	23	10	13	60	26	34	7	2	5
Waila HB Singh Rd	62	30	32	15	5	10	13	6	7	32	18	14	2	1	1
Waila Hookers Subdivision	316	161	155	86	38	48	54	28	26	159	86	73	17	9	8
Waila Jalim Avenue	285	138	147	85	47	38	51	20	31	129	65	64	20	6	14
Waila Khalil Feeder Rd	123	61	62	33	14	19	24	11	13	62	36	26	4	-	4
Waila Kini Rd	34	17	17	11	4	7	4	3	1	17	10	7	2	-	2
Waila Lal Singh Rd	336	172	164	86	50	36	45	20	25	180	93	87	25	9	16
Waila Mahabir Rd	11	6	5	-	-	-	3	1	2	8	5	3	-	-	-
Waila Niuniu Rd	44	22	22	15	8	7	5	2	3	23	11	12	1	1	-
Waila Princess Rd	292	151	141	66	38	28	48	26	22	164	85	79	14	2	12
Waila Qaga Prasad subdivision	53	27	26	19	10	9	5	3	2	25	12	13	4	2	2
Waila Ram Narayan Rd	24	12	12	6	3	3	2	2	-	12	5	7	4	2	2
Waila Rambisessar Rd	90	43	47	30	17	13	7	2	5	47	22	25	6	2	4
Waila RC Sharma Rd	175	81	94	40	21	19	30	10	20	92	44	48	13	6	7
Waila Rose Drive	19	10	9	4	3	1	1	1	-	14	6	8	-	-	-
Waila Salababa Rd	136	59	77	43	21	22	23	7	16	64	30	34	6	1	5
Waila Sarava Place	66	31	35	19	9	10	9	2	7	35	19	16	3	1	2
Waila Semisi Rd	39	19	20	7	3	4	11	5	6	19	10	9	2	1	1
Waila Vaga Rd	85	43	42	25	15	10	20	7	13	38	21	17	2	-	2

Localities	Total			0-14			15-24			25-64			65+		
	Total	Male	Female	Total	Male	Female	Total	Male	Female	Total	Male	Female	Total	Male	Female
Waila Waila Feeder Rd	631	317	314	143	73	70	123	72	51	327	155	172	38	17	21
Wailase Sett	42	21	21	10	4	6	8	4	4	24	13	11	-	-	-
Wailase Bureni Sett	106	60	46	28	21	7	21	10	11	56	28	28	1	1	-
Wailase Laulau Sett	33	17	16	13	4	9	4	3	1	13	8	5	3	2	1
Wailoku Biliwali Sett	136	65	71	44	23	21	17	8	9	57	30	27	18	4	14
Wailoku Brean Lane	41	24	17	10	8	2	9	7	2	20	8	12	2	1	1
Wailoku Ki Street	181	83	98	46	22	24	33	12	21	94	46	48	8	3	5
Wailoku Korolailai Sett	309	154	155	102	57	45	65	28	37	124	61	63	18	8	10
Wailoku Naganivatu Place	217	111	106	68	33	35	37	17	20	101	56	45	11	5	6
Wailoku Savura Creek Rd	43	19	24	17	8	9	8	3	5	15	7	8	3	1	2
Wailoku Savura Rd	437	204	233	123	67	56	73	22	51	206	103	103	35	12	23
Wailoku Tavana Hills	15	7	8	3	1	2	3	1	2	9	5	4	-	-	-
Wailoku Vataleka Sett	160	82	78	54	28	26	31	19	12	67	32	35	8	3	5
Wailoku Wai Sett	223	118	105	68	37	31	35	24	11	108	53	55	12	4	8
Wailoku Wailoku Rd	346	176	170	84	41	43	62	31	31	178	95	83	22	9	13
Wailoku Wairua Rd	31	15	16	11	7	4	5	2	3	15	6	9	-	-	-
Wailoku Wairua Sett	163	82	81	61	30	31	36	19	17	65	32	33	1	1	-
Wainibuku HART	317	138	179	146	79	67	43	22	21	115	35	80	13	2	11
Wainibuku Delaidogo Sett	262	124	138	96	42	54	45	23	22	112	54	58	9	5	4
Wainibuku Drekeiwaila Sett	308	148	160	103	42	61	46	27	19	135	69	66	24	10	14
Wainibuku Kings Rd	214	111	103	54	29	25	39	20	19	112	59	53	9	3	6
Wainibuku Matanikoro Sett	89	44	45	22	11	11	23	9	14	37	19	18	7	5	2
Wainibuku Naidiridiri Sett	302	145	157	90	47	43	55	26	29	136	63	73	21	9	12
Wainibuku Naivitoko Sett	23	12	11	10	5	5	2	1	1	10	5	5	1	1	-
Wainibuku Nakorovou Sett	422	214	208	137	71	66	88	38	50	173	94	79	24	11	13

Localities	Total			0-14			15-24			25-64			65+		
	Total	Male	Female	Total	Male	Female	Total	Male	Female	Total	Male	Female	Total	Male	Female
Wainibuku Nasese Sett	173	91	82	54	36	18	37	20	17	73	32	41	9	3	6
Wainibuku Sarava Sett	167	85	82	67	38	29	25	10	15	64	33	31	11	4	7
Wainibuku Uhuioa Squatter Sett	461	241	220	130	65	65	81	39	42	239	133	106	11	4	7
Wainibuku Wainibuku Rd	243	112	131	83	37	46	33	19	14	115	52	63	12	4	8
Wainibuku Wainibuku Sett	181	92	89	60	27	33	33	20	13	81	41	40	7	4	3
Wainibuku Wainunu Sett	890	462	428	312	173	139	172	90	82	383	192	191	23	7	16
Wainibuku Wali Mohammed Rd	274	142	132	67	33	34	56	32	24	139	72	67	12	5	7
Wainivula Kings Rd	110	60	50	25	16	9	13	6	7	62	35	27	10	3	7
Waitolu Vill	159	87	72	49	29	20	42	22	20	55	30	25	13	6	7
Other Localities	1,539	803	736	442	245	197	284	135	149	743	393	350	70	30	40
Waimaro Tikina															
Total	4,101	2,053	2,048	1,516	771	745	583	300	283	1,738	859	879	264	123	141
Delailasakau Vill	158	82	76	62	36	26	19	10	9	67	33	34	10	3	7
Korovou Vill	230	123	107	77	47	30	56	29	27	93	46	47	4	1	3
Korovou Nacagilevu Sett	48	25	23	21	11	10	8	5	3	16	8	8	3	1	2
Korovou Savurua Sett	32	15	17	8	6	2	7	1	6	16	8	8	1	-	1
Korovou Waitaqolo Sett	38	20	18	16	8	8	5	2	3	17	10	7	-	-	-
Lomai Vill	149	70	79	68	36	32	20	9	11	57	24	33	4	1	3
Lomai Tanalulu Sett	115	62	53	45	25	20	19	10	9	44	24	20	7	3	4
Nabukaluka District Sch Qrtrs	17	7	10	6	2	4	1	-	1	10	5	5	-	-	-
Nabukaluka Vill	426	207	219	146	72	74	57	23	34	187	94	93	36	18	18
Nadakuni Vill	312	145	167	118	48	70	35	20	15	129	64	65	30	13	17
Nasele Vill	150	78	72	54	33	21	22	8	14	64	32	32	10	5	5
Naseuvou Vill	130	64	66	45	23	22	17	7	10	60	30	30	8	4	4
Nasirotu Vill	155	78	77	68	34	34	26	17	9	53	27	26	8	-	8

Localities	Total			0-14			15-24			25-64			65+		
	Total	Male	Female	Total	Male	Female	Total	Male	Female	Total	Male	Female	Total	Male	Female
Nauluvatu Vill	228	111	117	90	46	44	40	18	22	86	41	45	12	6	6
Navatukia Vill	94	48	46	26	14	12	16	9	7	43	21	22	9	4	5
Navurevure Vill	261	132	129	97	49	48	36	19	17	109	54	55	19	10	9
Navurevure Namoka Sett	101	53	48	38	18	20	13	7	6	46	24	22	4	4	-
Navurevure Waidina Sch Qtrts	46	21	25	22	10	12	4	2	2	20	9	11	-	-	-
Serea Naikabate Sett	7	5	2	-	-	-	1	1	-	5	3	2	1	1	-
Serea Nakalobi Sett	31	16	15	12	6	6	6	3	3	10	5	5	3	2	1
Serea Naqaviqavi Sett	25	13	12	4	3	1	4	1	3	14	8	6	3	1	2
Serea Navunidakua Sett	25	15	10	9	6	3	3	2	1	13	7	6	-	-	-
Serea Sikwa Sett	24	10	14	5	1	4	5	2	3	13	7	6	1	-	1
Serea Soloira District Sch Qtrts	27	13	14	14	7	7	2	1	1	11	5	6	-	-	-
Serea Waibasaga Sett	43	25	18	11	7	4	5	3	2	22	13	9	5	2	3
Serea Waimalua Sett	131	65	66	38	13	25	22	15	7	61	33	28	10	4	6
Serea Wainiqarua Sett	45	20	25	18	8	10	7	4	3	18	7	11	2	1	1
Serea Waiwatu Sett	22	11	11	8	5	3	1	1	-	10	4	6	3	1	2
Vanuakula Vill	173	89	84	71	40	31	19	11	8	72	31	41	11	7	4
Vanuakula Nanuqa Sett	33	15	18	7	3	4	10	4	6	15	7	8	1	1	-
Vatulili Vill	41	22	19	15	7	8	6	4	2	17	8	9	3	3	-
Vunidawa Vill	138	64	74	50	23	27	12	6	6	65	32	33	11	3	8
Waikalou Vill	59	27	32	19	6	13	5	5	-	30	12	18	5	4	1
Waikalou Naisole Sett	48	23	25	21	9	12	5	4	1	19	9	10	3	1	2
Waimaro Digove Sett	39	17	22	22	9	13	2	1	1	13	6	7	2	1	1
Waimaro Nabaikau Sett	93	49	44	34	17	17	19	11	8	38	20	18	2	1	1
Waimaro Nabau Sett	37	19	18	13	6	7	4	3	1	16	8	8	4	2	2
Wainawaqa Vill	175	83	92	67	37	30	18	6	12	73	34	39	17	6	11

Localities	Total			0-14			15-24			25-64			65+		
	Total	Male	Female	Total	Male	Female	Total	Male	Female	Total	Male	Female	Total	Male	Female
Other Localities	195	111	84	71	40	31	26	16	10	86	46	40	12	9	3
Wainimala Tikina															
Botenaulu Vill	144	69	75	40	16	24	14	8	6	78	39	39	12	6	6
Lutu Vill	126	72	54	46	29	17	10	6	4	62	34	28	8	3	5
Matainasau Vill	140	81	59	33	20	13	22	17	5	75	39	36	10	5	5
Matawailevu Vill	18	6	12	6	2	4	2	-	2	9	4	5	1	-	1
Nabukunivatu Vill	115	55	60	35	19	16	21	9	12	54	26	28	5	1	4
Nadovu Vill	145	75	70	62	35	27	13	6	7	61	29	32	9	5	4
Nadovu Drauleba Sett	16	6	10	4	-	4	2	1	1	10	5	5	-	-	-
Nadovu Naboka Sett	42	19	23	17	6	11	4	2	2	18	8	10	3	3	-
Naitauvoli Vill	72	34	38	13	5	8	5	-	5	48	26	22	6	3	3
Naitauvoli Wairaragia Sett	14	8	6	2	2	-	2	1	1	9	4	5	1	1	-
Naivucini Pri Qrtrs	34	4	30	28	3	25	1	-	1	5	1	4	-	-	-
Naivucini Vill	344	197	147	126	73	53	41	28	13	145	79	66	32	17	15
Nakorovou Vill	331	180	151	177	88	89	30	18	12	116	69	47	8	5	3
Naqelewai Nabobuco District Sch Qrtrs	94	47	47	74	38	36	-	-	-	20	9	11	-	-	-
Naqelewai Wainimasi Sett	34	16	18	12	4	8	7	2	5	13	8	5	2	2	-
Naqelewai Waitavalai Sett	39	22	17	20	13	7	2	-	2	17	9	8	-	-	-
Narokorokoyawa Vill	107	56	51	38	18	20	12	7	5	53	29	24	4	2	2
Nasauvere Vill	177	98	79	82	46	36	18	9	9	72	40	32	5	3	2
Nasava Vill	148	77	71	73	44	29	10	6	4	56	26	30	9	1	8
Nasiriti Vill	44	26	18	10	6	4	10	7	3	22	12	10	2	1	1
Nasoqo Vill	140	81	59	32	19	13	22	16	6	73	40	33	13	6	7
Neqelewai Vill	254	124	130	99	44	55	35	22	13	109	53	56	11	5	6
Nuku Vill	37	18	19	7	2	5	5	2	3	24	14	10	1	-	1

Localities	Total			0-14			15-24			25-64			65+		
	Total	Male	Female	Total	Male	Female	Total	Male	Female	Total	Male	Female	Total	Male	Female
Rewasau Vill	371	201	170	156	86	70	52	31	21	150	76	74	13	8	5
Roma Vill	40	18	22	9	2	7	6	2	4	23	12	11	2	2	-
Saumakia Vill	132	70	62	54	28	26	17	11	6	57	31	26	4	-	4
Sawanikula Vill	484	239	245	192	99	93	49	25	24	228	110	118	15	5	10
Tubarua Vill	53	29	24	8	4	4	6	3	3	37	21	16	2	1	1
Waibasaga Vill	262	132	130	64	28	36	42	22	20	146	78	68	10	4	6
Other Localities	270	133	137	185	89	96	17	9	8	60	30	30	8	5	3

Namosi Province

Localities	Total			0-14			15-24			25-64			65+		
	Total	Male	Female	Total	Male	Female	Total	Male	Female	Total	Male	Female	Total	Male	Female
Namosi Tikina															
Total	1,259	632	627	392	209	183	463	241	222	354	161	193	50	21	29
Namosi Pri. Comp	30	12	18	11	3	8	5	3	2	14	6	8	0	0	0
Namosi Sec. Comp	422	220	202	83	47	36	299	152	147	39	21	18	1	0	1
Namosi Vill	345	175	170	119	65	54	75	44	31	136	57	79	15	9	6
Narukunibua Vill	87	47	40	28	17	11	18	8	10	34	19	15	7	3	4
Nasigatoka Vill	61	31	30	23	13	10	9	5	4	25	12	13	4	1	3
Navunibau Vill	151	77	74	69	38	31	29	19	10	48	19	29	5	1	4
Waivaka Vill	163	70	93	59	26	33	28	10	18	58	27	31	18	7	11
Veivatuloa Tikina															
Total	4,358	2,247	2,111	1,477	745	732	736	391	345	1,943	1,016	927	202	95	107
Lobau Vill	241	112	129	84	34	50	38	14	24	103	56	47	16	8	8
Mau Vill	458	248	210	165	92	73	68	41	27	194	100	94	31	15	16
Nabukavesi Vill	728	349	379	300	154	146	118	46	72	288	142	146	22	7	15
Nabukeyesi Touchwood Pacific Comp	27	15	12	5	1	4	4	1	3	18	13	5	0	0	0
Nakavu Vill	427	213	214	142	68	74	56	27	29	211	109	102	18	9	9
Namelimeli Sett.	19	10	9	5	4	1	4	2	2	9	4	5	1	0	1
Namelimeli Vill	135	69	66	37	20	17	22	13	9	69	32	37	7	4	3
Namelimeli Navua Hospital Qtrts	24	7	17	5	1	4	1	1	0	17	5	12	1	0	1
Naqara Island	33	19	14	6	4	2	1	0	1	20	12	8	6	3	3
Qilai Vill	181	90	91	56	27	29	37	19	18	83	41	42	5	3	2
Veivatuloa Vill	276	132	144	95	43	52	46	22	24	118	60	58	17	7	10
Veivatuloa Wailoaloa Sett.	67	29	38	17	3	14	15	10	5	33	16	17	2	0	2
Veivatuloa Waininubulevu Sett.	60	24	36	29	11	18	10	3	7	20	10	10	1	0	1
Vunisoco Vill	14	9	5	4	3	1	3	2	1	6	4	2	1	0	1

Localities	Total			0-14			15-24			25-64			65+		
	Total	Male	Female	Total	Male	Female	Total	Male	Female	Total	Male	Female	Total	Male	Female
Vunivutu Sett. Vunisoco Rd	42	23	19	18	11	7	9	3	6	13	7	6	2	2	0
Wainadoi Sett.	949	523	426	283	141	142	203	138	65	420	220	200	43	24	19
Wainadoi South Pacific Bible College	114	80	34	35	24	11	9	5	4	69	51	18	1	0	1
Wainadoi Waikasanaura Sett.	115	67	48	36	24	12	18	9	9	57	32	25	4	2	2
Wainadoi Wailali Sett.	152	81	71	52	33	19	25	9	16	67	36	31	8	3	5
Wainadoi Wainibuabua Sett.	95	43	52	29	13	16	13	5	8	42	19	23	11	6	5
Wainadoi Wairiki Farm Bible Sch Rd	32	17	15	14	7	7	7	4	3	10	5	5	1	1	0
Other Localities	169	87	82	60	27	33	29	17	12	76	42	34	4	1	3
Wainikoroiluva Tikina															
Total	2,268	1,191	1,077	893	485	408	273	155	118	992	491	501	110	60	50
Burotu Vill	97	58	39	47	29	18	8	5	3	35	19	16	7	5	2
Nakavika Vill	192	96	96	81	42	39	16	11	5	85	39	46	10	4	6
Namuamua Vill	215	114	101	97	49	48	24	16	8	84	44	40	10	5	5
Naqarawai Vill	231	139	92	68	43	25	47	31	16	104	56	48	12	9	3
Naraiyawa Vill	188	87	101	77	35	42	21	7	14	75	36	39	15	9	6
Nasoqo Vill	19	10	9	7	3	4	4	2	2	8	5	3	0	0	0
Navunikabi Catholic Pri. Comp	20	10	10	7	6	1	3	0	3	8	4	4	2	0	2
Navunikabi Vill	233	120	113	88	49	39	21	12	9	110	52	58	14	7	7
Navunikabi Wainatava Sett.	49	25	24	18	9	9	4	2	2	25	13	12	2	1	1
Nukusere Vill	54	28	26	17	8	9	2	1	1	32	17	15	3	2	1
Saliadrau Vill	126	60	66	44	26	18	10	2	8	66	28	38	6	4	2
Saliadrau Wainisarava Sett.	23	14	9	7	7	0	2	1	1	14	6	8	0	0	0
Vunidavo Vill	46	21	25	20	8	12	3	2	1	21	10	11	2	1	1
Wainilotulevu Vill	32	15	17	15	6	9	0	0	0	15	8	7	2	1	1
Wainimakutu Sec.	62	32	30	9	1	8	32	19	13	21	12	9	0	0	0
Wainimakutu Vill	299	156	143	108	59	49	40	24	16	132	63	69	19	10	9

Localities	Total			0-14			15-24			25-64			65+		
	Total	Male	Female	Total	Male	Female	Total	Male	Female	Total	Male	Female	Total	Male	Female
Wainimakutu Vill Sch	29	20	9	18	13	5	6	4	2	5	3	2	0	0	0
Wainiyavu Vill	262	138	124	119	63	56	27	16	11	112	57	55	4	2	2
Other Localities	91	48	43	46	29	17	3	0	3	40	19	21	2	0	2

Rewa Province

Localities	Total			0-14			15-24			25-64			65+		
	Total	Male	Female	Total	Male	Female	Total	Male	Female	Total	Male	Female	Total	Male	Female
Beqa Tikina															
Total	1356	715	641	472	258	214	178	101	77	600	298	302	106	58	48
Dakuibeqa Vill	138	67	71	43	23	20	22	5	17	58	31	27	15	8	7
Dakuni Vill	135	74	61	39	23	16	8	7	1	71	35	36	17	9	8
Lalati Vill	107	57	50	46	27	19	8	4	4	41	19	22	12	7	5
Naceva Vill	162	92	70	53	34	19	22	13	9	76	39	37	11	6	5
Naceva Lawaki Beach ResortBeqa	0	0	0	0	0	0	0	0	0	0	0	0	0	0	0
Naiseuseu Vill	122	54	68	54	21	33	10	6	4	48	23	25	10	4	6
Nawaisomo Vill	218	116	102	101	52	49	24	17	7	87	44	43	6	3	3
Raviravi Vill	237	128	109	70	44	26	54	27	27	96	45	51	17	12	5
Royal Davui Island Resort Ugaga Island	25	15	10	0	0	0	4	2	2	21	13	8	0	0	0
Rukua Vill	146	75	71	47	23	24	22	18	4	67	29	38	10	5	5
Soliyaga Vill	65	36	29	19	11	8	4	2	2	34	19	15	8	4	4
Other Localities	1	1	0	0	0	0	0	0	0	1	1	0	0	0	0
Noco Tikina															
Total	3687	1869	1818	1254	699	555	611	274	337	1594	784	810	228	112	116
Burebasaga Vill	350	176	174	125	70	55	57	24	33	152	72	80	16	10	6
Burebasaga Naqio Sett	43	18	25	10	3	7	5	2	3	22	11	11	6	2	4
Burebasaga Nukumoto Sett	55	29	26	12	4	8	9	6	3	27	16	11	7	3	4
Matanimoli Vill	270	133	137	100	56	44	50	21	29	109	51	58	11	5	6
Nabudrau Vill	183	90	93	52	29	23	30	12	18	84	42	42	17	7	10
Nabudrau Ratu Sauvoli Teachers Qtrs	23	10	13	7	3	4	4	2	2	12	5	7	0	0	0
Nabuli Vill	80	44	36	25	15	10	20	11	9	33	17	16	2	1	1
Nacuru Vill	68	30	38	23	10	13	6	3	3	36	16	20	3	1	2
Nadoria Vill	159	76	83	53	28	25	26	11	15	68	34	34	12	3	9
Naivikasara Vill	63	33	30	17	13	4	14	6	8	27	12	15	5	2	3
Naivilaca Vill	172	91	81	54	39	15	34	14	20	72	35	37	12	3	9
Nakauwaru Vill	103	56	47	30	22	8	16	6	10	52	26	26	5	2	3
Nakorovou Vill	375	193	182	118	60	58	64	34	30	164	87	77	29	12	17
Nakuruwai Vill	56	27	29	24	14	10	8	1	7	20	9	11	4	3	1

Localities	Total			0-14			15-24			25-64			65+		
	Total	Male	Female	Total	Male	Female	Total	Male	Female	Total	Male	Female	Total	Male	Female
Nalase Vill	121	65	56	49	27	22	14	8	6	49	24	25	9	6	3
Naqarani Vill	189	94	95	55	31	24	30	10	20	91	46	45	13	7	6
Narocake Vill	241	120	121	100	54	46	39	17	22	96	46	50	6	3	3
Navaka Vill	239	123	116	82	51	31	48	15	33	93	48	45	16	9	7
Suvalailai Vill	73	37	36	29	17	12	11	6	5	32	14	18	1	0	1
Taci Vill	126	56	70	48	22	26	21	8	13	46	21	25	11	5	6
Vunisinu Vill	169	81	88	59	30	29	21	8	13	76	35	41	13	8	5
Waivou Vill	405	225	180	139	82	57	60	34	26	183	93	90	23	16	7
Other Localities	124	62	62	43	19	24	24	15	9	50	24	26	7	4	3
Rewa Tikina															
Total	8943	4504	4439	2891	1477	1414	1410	700	710	4143	2095	2048	499	232	267
Drekena Vill	228	110	118	67	37	30	27	9	18	120	57	63	14	7	7
Koronivia Sett	2002	984	1018	563	290	273	287	135	152	1066	530	536	86	29	57
Koronivia Burenicagi Sett	51	30	21	12	7	5	9	6	3	26	14	12	4	3	1
Koronivia Navasa Sett	18	9	9	2	0	2	2	2	0	11	7	4	3	0	3
Laucala Vill	21	10	11	3	2	1	3	0	3	13	7	6	2	1	1
Lokia Sett	243	125	118	86	42	44	33	19	14	113	58	55	11	6	5
Lokia Vill	186	100	86	70	39	31	34	17	17	69	38	31	13	6	7
Lokia Koroibici Sett	58	30	28	21	12	9	9	4	5	27	13	14	1	1	0
Lokia Newtown Sett	585	283	302	176	70	106	104	53	51	276	146	130	29	14	15
Lokia Saqanikula Sett	43	21	22	19	9	10	9	4	5	14	7	7	1	1	0
Lokia Sawarua Sett	331	165	166	118	62	56	51	23	28	143	74	69	19	6	13
Lokia Vavanilase Sett	20	7	13	6	2	4	3	2	1	7	2	5	4	1	3
Lomanikoro Vill	340	165	175	124	59	65	32	14	18	152	76	76	32	16	16
Lomanikoro Naililili	59	38	21	13	6	7	24	20	4	22	12	10	0	0	0
Muana Vill	322	158	164	109	50	59	56	26	30	139	71	68	18	11	7
Muana Matainavatu Sett	105	53	52	32	17	15	12	5	7	51	25	26	10	6	4
Muana Nailelele Sett	39	16	23	13	4	9	7	3	4	18	8	10	1	1	0
Muana Naqau Sett	23	14	9	9	6	3	2	1	1	10	6	4	2	1	1
Muana Rukuruku Sett	55	33	22	18	13	5	7	4	3	27	16	11	3	0	3
Muana Vunimako Sett	26	14	12	9	7	2	3	0	3	14	7	7	0	0	0
Muana Wailailai Sett	64	30	34	20	8	12	14	8	6	26	13	13	4	1	3

Localities	Total			0-14			15-24			25-64			65+		
	Total	Male	Female	Total	Male	Female	Total	Male	Female	Total	Male	Female	Total	Male	Female
Muanaicake Vill	70	32	38	27	10	17	10	5	5	28	14	14	5	3	2
Muanaira Vill	185	94	91	65	33	32	22	12	10	81	41	40	17	8	9
Muanaira Waisalulu Sett	46	26	20	17	10	7	5	3	2	22	13	9	2	0	2
Nabua Vill	159	86	73	55	32	23	30	13	17	62	33	29	12	8	4
Nadoi Vill	268	140	128	112	65	47	36	13	23	102	51	51	18	11	7
Naqio Sett	59	28	31	23	12	11	8	5	3	25	9	16	3	2	1
Narocivo Vill	103	57	46	35	17	18	17	13	4	46	25	21	5	2	3
Nasali Sett	132	65	67	44	21	23	25	10	15	58	30	28	5	4	1
Nasigatoka Vill	108	59	49	30	17	13	20	8	12	55	32	23	3	2	1
Nasilai Vill	123	62	61	44	24	20	16	8	8	55	26	29	8	4	4
Naulu Sett	303	148	155	82	35	47	59	30	29	148	77	71	14	6	8
Naulu Vill	182	82	100	56	31	25	42	16	26	75	31	44	9	4	5
Naulu Navuso Sett	150	76	74	40	21	19	29	18	11	77	36	41	4	1	3
Navatuyaba Vill	378	200	178	128	69	59	70	45	25	162	82	80	18	4	14
Navatuyaba Nasauvuki Sett	121	58	63	43	19	24	22	9	13	50	26	24	6	4	2
Navatuyaba Vunibaka Sett	26	14	12	10	5	5	5	4	1	9	4	5	2	1	1
Nukui Vill	141	75	66	57	31	26	15	11	4	55	26	29	14	7	7
Nukutubu Vill	187	96	91	51	23	28	33	20	13	91	47	44	12	6	6
Tavuya Vill	230	112	118	90	48	42	30	12	18	100	47	53	10	5	5
Tawakelevu Sett	455	233	222	150	77	73	84	39	45	193	101	92	28	16	12
Vunisei Vill	293	155	138	109	59	50	45	22	23	120	63	57	19	11	8
Vunisei Natukitai Sett	25	11	14	10	5	5	0	0	0	11	5	6	4	1	3
Vunuku Vill	141	76	65	55	30	25	14	9	5	62	32	30	10	5	5
Vutia District Sch Comp	20	13	7	6	5	1	4	3	1	9	5	4	1	0	1
Other Localities	219	111	108	62	36	26	41	17	24	103	52	51	13	6	7

Serua Province

Localities	Total			0-14			15-24			25-64			65+		
	Total	Male	Female	Total	Male	Female	Total	Male	Female	Total	Male	Female	Total	Male	Female
Nuku Tikina															
Total	3,644	1,856	1,788	1,332	666	666	563	312	251	1,584	799	785	165	79	86
Dranikula Vill	298	144	154	95	45	50	43	20	23	143	69	74	17	10	7
Galoa Sett.	31	13	18	10	5	5	2	-	2	13	5	8	6	3	3
Galoa Vill	519	268	251	193	100	93	80	48	32	218	106	112	28	14	14
Galoa Nakoba Sett.	271	136	135	88	39	49	37	21	16	126	65	61	20	11	9
Galoa Sigasiganilaca Sett.	47	22	25	11	4	7	7	7	-	26	10	16	3	1	2
Lepanoni Sett.	273	139	134	87	50	37	48	23	25	125	61	64	13	5	8
Lepanoni Vunibuabua Sett.	197	98	99	95	49	46	27	12	15	71	33	38	4	4	-
Lomary Sch Comp	68	31	37	21	9	12	13	6	7	31	15	16	3	1	2
Masi Vill	50	33	17	22	15	7	4	4	-	22	13	9	2	1	1
Melita Sett.	19	12	7	6	4	2	3	2	1	9	5	4	1	1	-
Nabukelevu Vill	268	137	131	115	57	58	33	17	16	115	59	56	5	4	1
Naimasimasi Vill	9	6	3	-	-	-	-	-	-	6	4	2	3	2	1
Nakorovou Vill	264	128	136	89	37	52	49	28	21	113	58	55	13	5	8
Nuku Sec. Comp	76	49	27	19	12	7	31	20	11	26	17	9	-	-	-
Nuku Vill	80	32	48	30	10	20	9	5	4	39	16	23	2	1	1
Qarasarau Vill	64	30	34	18	7	11	13	9	4	29	13	16	4	1	3
Taunovo Sett.	69	37	32	26	14	12	11	8	3	29	13	16	3	2	1
Taunovo Wainivilase Sett.	29	18	11	11	10	1	3	1	2	13	6	7	2	1	1
Tubarua Sett.	87	51	36	32	20	12	13	7	6	40	24	16	2	-	2
Vanuadogo Sett.	72	34	38	30	16	14	9	4	5	31	13	18	2	1	1
Vunimaqo Sett.	20	11	9	4	2	2	-	-	-	11	7	4	5	2	3

Localities	Total			0-14			15-24			25-64			65+		
	Total	Male	Female	Total	Male	Female	Total	Male	Female	Total	Male	Female	Total	Male	Female
Waibogi Vill	169	86	83	66	29	37	37	22	15	64	35	29	2	-	2
Wainadiro Vill	48	23	25	17	6	11	8	5	3	21	12	9	2	-	2
Wainiyabia Vill	211	109	102	90	44	46	28	19	9	87	45	42	6	1	5
Yarawa Sett.	102	50	52	39	18	21	12	4	8	47	25	22	4	3	1
Yarawa Navaivai Sett.	42	27	15	17	13	4	6	3	3	18	10	8	1	1	-
Yarawa Wainadoi Sett. Queens Highway	20	10	10	7	3	4	4	2	2	8	4	4	1	1	-
Other Localities	241	122	119	94	48	46	33	15	18	103	56	47	11	3	8
Serua Tikina															
Total	16,366	8,215	8,151	5,001	2,553	2,448	2,552	1,284	1,268	7,854	3,933	3,921	959	445	514
Calia Sett.	1,004	504	500	274	141	133	180	97	83	500	249	251	50	17	33
Calia Rio Sett.	79	35	44	34	16	18	7	2	5	37	17	20	1	-	1
Culanuku Vill	194	97	97	63	30	33	29	16	13	90	46	44	12	5	7
Deuba Nakuru Sett.	36	19	17	16	8	8	3	2	1	15	8	7	2	1	1
Deuba Namoli Sett.	44	25	19	15	8	7	7	6	1	16	9	7	6	2	4
Deuba Narara Sett.	121	50	71	37	14	23	30	8	22	48	23	25	6	5	1
Deuba Ranadi Plantation	16	5	11	3	1	2	5	1	4	8	3	5	-	-	-
Drevula Heights Matadrevula Estate	14	5	9	6	2	4	2	-	2	5	2	3	1	1	-
Korovisilou Vill	424	204	220	162	79	83	58	32	26	178	79	99	26	14	12
Korovisilou Balebale Sett.	26	11	15	12	5	7	1	-	1	13	6	7	-	-	-
Korovisilou Ratu Latianara Sch Comp	99	41	58	43	20	23	13	4	9	42	17	25	1	-	1
Makosoi Hsg	687	339	348	203	106	97	113	52	61	324	160	164	47	21	26
Mataikadawa Sett.	80	39	41	27	11	16	22	13	9	28	13	15	3	2	1
Naboutini Vill	446	229	217	172	90	82	68	35	33	191	94	97	15	10	5
Naimasimasi Vill	179	88	91	77	38	39	21	9	12	74	38	36	7	3	4
Naitata Sett.	711	355	356	194	94	100	109	51	58	368	193	175	40	17	23

Localities	Total			0-14			15-24			25-64			65+		
	Total	Male	Female	Total	Male	Female	Total	Male	Female	Total	Male	Female	Total	Male	Female
Naitonitoni Sett.	340	163	177	76	42	34	58	21	37	180	89	91	26	11	15
Naitonitoni Cagilaba Sett.	68	34	34	28	15	13	10	4	6	30	15	15	-	-	-
Naitonitoni Government Qtrrs Comp	141	59	82	48	23	25	27	11	16	64	25	39	2	-	2
Nakaulevu Sett.	583	317	266	169	93	76	85	47	38	296	165	131	33	12	21
Namaqumaqua Vill	210	106	104	70	40	30	28	15	13	99	47	52	13	4	9
Namaqumaqua Vunitaqala Sett.	26	14	12	8	4	4	4	2	2	14	8	6	-	-	-
Nasasa Sett.	396	212	184	96	55	41	68	38	30	206	108	98	26	11	15
Nasavu Vill	89	41	48	42	24	18	18	4	14	26	12	14	3	1	2
Navua Town	125	58	67	40	21	19	21	7	14	60	28	32	4	2	2
Navua Vakacegu Sett.	97	51	46	38	19	19	20	13	7	35	17	18	4	2	2
Navutulevu Vill	419	219	200	149	80	69	75	43	32	172	87	85	23	9	14
Nawaibale Sett.	76	37	39	26	14	12	8	4	4	38	16	22	4	3	1
Old Navua Navua Hospital Comp	27	16	11	9	7	2	5	2	3	12	7	5	1	-	1
Pacific Harbor Admiral Circle	67	36	31	18	11	7	5	3	2	43	21	22	1	1	-
Pacific Harbor Arts Vill	33	19	14	10	6	4	4	3	1	16	8	8	3	2	1
Pacific Harbor Belo Circle	22	10	12	-	-	-	2	1	1	12	4	8	8	5	3
Pacific Harbor Bunaco Circle	31	14	17	9	4	5	5	1	4	14	7	7	3	2	1
Pacific Harbor Dakunikoro Sett.	24	9	15	9	2	7	5	2	3	8	4	4	2	1	1
Pacific Harbor Great Harbour Drive	23	12	11	8	4	4	4	2	2	10	5	5	1	1	-
Pacific Harbor Hibiscus Drive	34	17	17	1	1	-	4	1	3	22	11	11	7	4	3
Pacific Harbor Kikau Place	23	14	9	5	3	2	2	2	-	14	7	7	2	2	-
Pacific Harbor Mala Circle	24	9	15	5	1	4	2	1	1	14	6	8	3	1	2
Pacific Harbor Nokonoko Circle	14	7	7	3	2	1	-	-	-	10	4	6	1	1	-
Pacific Harbor Queens Highway	24	12	12	10	6	4	1	-	1	13	6	7	-	-	-

Localities	Total			0-14			15-24			25-64			65+		
	Total	Male	Female	Total	Male	Female	Total	Male	Female	Total	Male	Female	Total	Male	Female
Pacific Harbor River Drive	40	18	22	11	4	7	1	1	-	25	11	14	3	2	1
Pacific Harbor Sevua Circle	18	9	9	5	2	3	-	-	-	8	4	4	5	3	2
Pacific Harbor Visi Circle	13	7	6	3	2	1	-	-	-	8	4	4	2	1	1
Pacific Harbor Vitilevu Drive	45	20	25	9	3	6	1	1	-	26	11	15	9	5	4
Pacific Harbor Vonu Place	20	12	8	6	4	2	3	2	1	8	4	4	3	2	1
Pacific Harbor Waitui Drive	28	16	12	10	5	5	4	3	1	10	5	5	4	3	1
Pacific Harbor Yasi Circle	17	7	10	3	2	1	2	-	2	8	3	5	4	2	2
Qaributa Sett.	319	152	167	84	46	38	56	24	32	159	73	86	20	9	11
Raiwaqa HART	65	29	36	23	11	12	16	9	7	24	8	16	2	1	1
Raiwaqa Sett.	355	182	173	91	49	42	57	30	27	185	94	91	22	9	13
Raiwaqa Koromakawa Sett.	48	28	20	19	12	7	9	5	4	19	10	9	1	1	-
Rovadrau Sett.	550	285	265	142	69	73	77	36	41	294	158	136	37	22	15
Sabata Vill	24	16	8	10	8	2	5	3	2	9	5	4	-	-	-
Sadro Vill	216	103	113	80	38	42	40	23	17	81	36	45	15	6	9
Sauniveiuto Vill	112	52	60	33	14	19	14	5	9	50	26	24	15	7	8
Serua Vill	95	46	49	33	15	18	12	7	5	41	20	21	9	4	5
Tadevo Sett.	329	154	175	100	52	48	52	21	31	158	76	82	19	5	14
Talenaaua Sett.	178	97	81	67	44	23	23	11	12	76	35	41	12	7	5
Togoru Sett.	24	13	11	8	4	4	6	5	1	8	3	5	2	1	1
Tokotoko Sett.	1,457	748	709	398	201	197	239	132	107	744	382	362	76	33	43
Tokotoko Taiperia Sett.	66	27	39	36	16	20	13	2	11	16	8	8	1	1	-
Vakabalea Sett.	517	264	253	154	77	77	78	42	36	251	129	122	34	16	18
Viwawa Sett.	653	331	322	188	94	94	116	69	47	311	152	159	38	16	22
Vunaniu Vill	396	201	195	131	64	67	48	25	23	180	90	90	37	22	15

Localities	Total			0-14			15-24			25-64			65+		
	Total	Male	Female	Total	Male	Female	Total	Male	Female	Total	Male	Female	Total	Male	Female
Vunaniu Balebalenaga Sett.	61	31	30	24	13	11	8	5	3	24	11	13	5	2	3
Vunibau Vill	526	254	272	189	91	98	67	31	36	244	120	124	26	12	14
Vunibau Naicegulevu Sett.	36	17	19	16	7	9	7	2	5	12	7	5	1	1	-
Vuninokonoko Sett.	575	294	281	140	84	56	90	39	51	313	155	158	32	16	16
Waidradra Sett.	597	298	299	215	104	111	102	53	49	255	129	126	25	12	13
Waidradra Vietnam Sett.	231	118	113	63	32	31	36	19	17	126	66	60	6	1	5
Waidroka Bay	32	19	13	5	3	2	2	2	-	18	11	7	7	3	4
Waikalou Sett.	132	57	75	40	12	28	24	15	9	63	27	36	5	3	2
Wainidova Sett.	201	100	101	47	18	29	41	20	21	105	59	46	8	3	5
Wainivedio Sett.	518	262	256	166	84	82	76	34	42	254	132	122	22	12	10
Waiyanitu Sett.	52	28	24	15	7	8	3	3	-	31	17	14	3	1	2
Yanuca Vill	187	99	88	82	47	35	11	6	5	85	40	45	9	6	3
Other Localities	557	289	268	140	75	65	84	44	40	280	148	132	53	22	31

Tailevu Province

Localities	Total			0-14			15-24			25-64			65+		
	Total	Male	Female	Total	Male	Female	Total	Male	Female	Total	Male	Female	Total	Male	Female
Bau Tikina															
Total	30,965	15,661	15,304	9,176	4,726	4,450	5,032	2,573	2,459	15,059	7,600	7,459	1,698	762	936
Bau Rd Sett.	310	143	167	77	38	39	47	17	30	173	85	88	13	3	10
Bau Rd Abhimaniu Feeder Rd Sett.	43	24	19	11	6	5	4	2	2	26	14	12	2	2	0
Bau Rd Bhudai Rd Sett.	43	22	21	11	6	5	7	5	2	24	11	13	1	0	1
Bau Rd Chetaram Feeder Rd	55	27	28	8	4	4	12	6	6	31	15	16	4	2	2
Bau Rd Famana Feeder Rd	85	41	44	20	6	14	12	7	5	46	25	21	7	3	4
Bau Rd Kuku Rd Sett.	333	179	154	82	52	30	76	44	32	155	77	78	20	6	14
Bau Rd Nairevo Sett.	35	15	20	20	8	12	3	2	1	12	5	7	0	0	0
Bau Rd Namono Sett.	97	51	46	37	18	19	12	6	6	43	26	17	5	1	4
Bau Rd Naselai Feeder Rd Sett.	211	107	104	44	24	20	39	18	21	106	57	49	22	8	14
Bau Rd Vucimada Subdiv	21	9	12	6	4	2	1	0	1	13	5	8	1	0	1
Bau Tikina Rd Sett.	238	122	116	77	37	40	48	21	27	100	57	43	13	7	6
Buiduna Rd Naliga Place	37	20	17	15	9	6	5	4	1	16	7	9	1	0	1
Buiduna Sett.	436	211	225	129	59	70	50	24	26	223	114	109	34	14	20
Bulukau Sett. Namata	95	43	52	34	17	17	20	7	13	31	15	16	10	4	6
Cakobau Rd Nausori	164	73	91	56	24	32	28	12	16	76	35	41	4	2	2
Cautata Rd Sett.	335	208	127	89	48	41	95	74	21	137	79	58	14	7	7
Cautata Vill	677	357	320	214	116	98	122	69	53	293	148	145	48	24	24
Dravo Rd Sett.	44	24	20	13	6	7	5	2	3	24	15	9	2	1	1
Dravo Vill	336	182	154	128	71	57	40	23	17	149	77	72	19	11	8
Drekeinakelo Sett.	291	141	150	72	38	34	60	30	30	147	69	78	12	4	8
Kiuva Vill	269	131	138	94	46	48	34	14	20	117	59	58	24	12	12
Korociriciri Sett.	791	397	394	209	100	109	122	67	55	413	210	203	47	20	27
Kuku Bau Rd Sett. Nausori	31	18	13	7	4	3	4	1	3	17	12	5	3	1	2

Localities	Total			0-14			15-24			25-64			65+		
	Total	Male	Female	Total	Male	Female	Total	Male	Female	Total	Male	Female	Total	Male	Female
Kuku Vill	294	145	149	99	46	53	66	27	39	114	63	51	15	9	6
Lakena Hart	94	36	58	27	12	15	21	7	14	45	17	28	1	0	1
Lakena Hill 1 Rd Sett.	445	231	214	106	60	46	67	38	29	253	125	128	19	8	11
Lakena Hill 1 Sett.	205	106	99	61	32	29	44	23	21	94	50	44	6	1	5
Lakena Hill 2 Rd Sett.	483	231	252	137	56	81	86	43	43	235	122	113	25	10	15
Lakena Hill 2 Sett.	202	107	95	52	32	20	35	18	17	103	53	50	12	4	8
Lakena Hill 2 Sett. Moca Street	33	16	17	10	6	4	4	2	2	15	5	10	4	3	1
Lakena Irrigation Rd Sett.	354	178	176	102	49	53	63	34	29	166	84	82	23	11	12
Lakena Irrigation Sett. Hussein Rd	84	39	45	29	13	16	16	7	9	39	19	20	0	0	0
Lakena Rd Sett.	105	56	49	24	17	7	15	6	9	58	30	28	8	3	5
Lakena Sett. Khalil Rd	31	17	14	3	2	1	7	4	3	20	11	9	1	0	1
Lakena Deo Kumar Feeder Rd	53	23	30	15	4	11	6	3	3	29	15	14	3	1	2
Lasekau Vill Bau Island Tailevu	63	35	28	17	10	7	8	4	4	33	19	14	5	2	3
Lobau Feeder Rd Sett. Naduru Rd	288	141	147	77	37	40	38	17	21	156	81	75	17	6	11
Lobau Feeder Rd Sett. Toberua Link	66	28	38	22	7	15	16	7	9	27	14	13	1	0	1
Lobau Feeder Rd Sett. Vuci Rd	182	94	88	52	26	26	23	17	6	99	47	52	8	4	4
Lobau Feeder Rd Sett. William Feeder Rd	289	140	149	82	41	41	57	25	32	144	71	73	6	3	3
Logani Sebi Rd Koromakawa Sett.	35	17	18	10	5	5	7	3	4	17	8	9	1	1	0
Logani Vill	106	55	51	39	21	18	15	5	10	47	26	21	5	3	2
Lomanikoro Vill Bau Island	82	43	39	23	13	10	8	4	4	44	22	22	7	4	3
Luvuluvu Sett. Naselai	68	34	34	12	6	6	16	7	9	35	20	15	5	1	4
Manoca Nausori Back Rd	70	40	30	17	11	6	8	4	4	41	23	18	4	2	2
Manoca Nausori China Garden	152	68	84	40	21	19	24	8	16	73	30	43	15	9	6
Manoca Nausori Mara Rd	280	139	141	67	39	28	45	17	28	144	72	72	24	11	13
Manoca Nausori Newtown Rd	208	109	99	52	27	25	29	18	11	120	60	60	7	4	3
Manoca Nausori Tagicakibau Rd	22	12	10	4	4	0	6	2	4	10	5	5	2	1	1
Matamaivere Vill	141	70	71	47	22	25	18	11	7	71	33	38	5	4	1

Localities	Total			0-14			15-24			25-64			65+		
	Total	Male	Female	Total	Male	Female	Total	Male	Female	Total	Male	Female	Total	Male	Female
Maumi Sett.	186	88	98	61	30	31	35	16	19	83	38	45	7	4	3
Maumi Sett. Noco Farm	74	40	34	28	15	13	9	4	5	33	19	14	4	2	2
Maumi Vill Bau Tailevu	238	129	109	71	37	34	37	19	18	116	66	50	14	7	7
Mokani Sett.	63	30	33	29	15	14	8	5	3	23	10	13	3	0	3
Mokani Vill	589	301	288	223	121	102	78	40	38	244	121	123	44	19	25
Molituva Vill	90	49	41	18	9	9	26	18	8	43	21	22	3	1	2
Muanaira Vill	152	73	79	71	33	38	14	9	5	57	26	31	10	5	5
Muanaira Nacoriko Sett.	48	24	24	21	11	10	8	4	4	17	8	9	2	1	1
Nadali Sett.	271	133	138	65	30	35	43	22	21	150	77	73	13	4	9
Nadali Sett. Bau Rd	102	52	50	29	15	14	9	5	4	59	30	29	5	2	3
Nadali Sett. Burekalou Subdiv	32	14	18	8	4	4	7	3	4	16	7	9	1	0	1
Nadali Sett. Ramana Feeder Rd off Bau Rd	21	11	10	4	1	3	3	3	0	12	7	5	2	0	2
Nadali Sett. Wainibokasi Rd	27	16	11	7	4	3	3	3	0	16	9	7	1	0	1
Nadali Vill	341	173	168	100	46	54	67	36	31	157	81	76	17	10	7
Nadali Vill Rd Sett.	59	27	32	14	6	8	10	5	5	31	15	16	4	1	3
Nadali Naiyala Subdiv	536	249	287	143	69	74	108	49	59	244	112	132	41	19	22
Nadali Veiniuyaki Sett.	69	27	42	23	8	15	21	10	11	21	8	13	4	1	3
Nadave Sch Comp Bau Rd	23	14	9	4	2	2	9	6	3	10	6	4	0	0	0
Nadave Sett. Bau Rd	48	23	25	20	10	10	8	3	5	17	9	8	3	1	2
Nadroga Sett. Bau Rd	31	15	16	5	3	2	7	4	3	16	7	9	3	1	2
Naduru Rd Sett.	689	362	327	187	97	90	100	60	40	373	193	180	29	12	17
Naduru Rd Kuku Temple Rd Sett.	61	25	36	20	5	15	6	2	4	30	16	14	5	2	3
Naduru Rd Maraniba Sett.	205	98	107	61	32	29	38	15	23	97	48	49	9	3	6
Naduru Rd Palm Feeder Rd	87	46	41	17	8	9	13	6	7	55	30	25	2	2	0
Naduru Sett. Jashnil Feeder Rd	32	14	18	11	4	7	1	0	1	19	10	9	1	0	1
Naduru Sett. Malo Feeder Rd	118	65	53	38	25	13	20	9	11	59	31	28	1	0	1
Naikakawai Sett.	27	17	10	5	3	2	4	3	1	18	11	7	0	0	0

Localities	Total			0-14			15-24			25-64			65+		
	Total	Male	Female	Total	Male	Female	Total	Male	Female	Total	Male	Female	Total	Male	Female
Naikawaga Vill	114	63	51	39	24	15	18	10	8	54	28	26	3	1	2
Naikawaga Mataraisiga Sett.	18	9	9	7	5	2	2	1	1	8	3	5	1	0	1
Naila Sett.	32	12	20	7	2	5	4	1	3	18	7	11	3	2	1
Naila Vill	154	73	81	54	26	28	22	11	11	69	31	38	9	5	4
Naila Matainiyavu Sett.	98	53	45	50	31	19	13	5	8	34	16	18	1	1	0
Naila Namasi Sett.	27	14	13	8	4	4	6	3	3	13	7	6	0	0	0
Naila Taranaka Sett.	104	51	53	43	17	26	8	6	2	50	26	24	3	2	1
Naila Yasa Sett.	82	37	45	26	15	11	19	7	12	31	12	19	6	3	3
Naisausau Vill	148	73	75	55	27	28	24	15	9	60	26	34	9	5	4
Naisogovau Vill	257	136	121	97	53	44	27	13	14	118	61	57	15	9	6
Nakalawaca Vill	98	49	49	32	15	17	13	4	9	45	25	20	8	5	3
Nakoroivau Vill	152	76	76	53	25	28	26	15	11	62	31	31	11	5	6
Nakorolevu Vill	244	128	116	100	58	42	37	20	17	101	49	52	6	1	5
Namara Naciri Sett.	107	55	52	48	26	22	9	6	3	46	23	23	4	0	4
Namara Naikawaga Sett.	182	97	85	79	48	31	29	15	14	68	31	37	6	3	3
Namara Tubalevu Sett.	141	77	64	53	30	23	16	11	5	66	35	31	6	1	5
Namata Vill	142	79	63	45	25	20	28	17	11	59	31	28	10	6	4
Namata Matadawa Sett.	98	49	49	39	22	17	16	6	10	39	18	21	4	3	1
Namuka Vill Bau	265	138	127	101	51	50	31	15	16	117	63	54	16	9	7
Naqeledamu Vill	118	59	59	45	21	24	16	9	7	54	28	26	3	1	2
Naqeledamu Dawakoto Sett.	110	62	48	37	22	15	11	9	2	54	29	25	8	2	6
Naqeledamu Sauva Sett.	76	40	36	27	17	10	19	9	10	28	13	15	2	1	1
Naqeledamu Waikulua Sett.	57	29	28	23	13	10	9	4	5	23	11	12	2	1	1
Naselai Feeder Rd Sett. Hussein Rd	22	9	13	10	4	6	2	0	2	9	5	4	1	0	1
Naselai Feeder Rd Vatukadiri Rd Sett.	27	14	13	9	6	3	4	1	3	13	6	7	1	1	0
Nasesara Sett. Lobau Feeder Rd Sett. Nasesara Sett.	22	10	12	6	2	4	4	2	2	12	6	6	0	0	0
Nasilai Nasamila District Sch	30	15	15	16	10	6	1	0	1	11	4	7	2	1	1

Localities	Total			0-14			15-24			25-64			65+		
	Total	Male	Female	Total	Male	Female	Total	Male	Female	Total	Male	Female	Total	Male	Female
Nasilai Nasautadra Sett. Muanaira Vill	25	15	10	9	6	3	3	2	1	11	5	6	2	2	0
Natila Vill Bau	58	25	33	28	13	15	8	1	7	21	11	10	1	0	1
Natila Nabiabia Sett.	35	20	15	13	9	4	4	3	1	15	7	8	3	1	2
Nausori Police Barracks	79	44	35	25	15	10	23	13	10	31	16	15	0	0	0
Nausori Town Buresova Street	37	20	17	3	3	0	11	6	5	22	11	11	1	0	1
Nausori Town Cunningham Street	40	19	21	9	3	6	4	3	1	23	11	12	4	2	2
Nausori Town Gulam Nabi Street	39	20	19	6	3	3	6	5	1	26	11	15	1	1	0
Nausori Town Popi Street	45	21	24	13	6	7	10	3	7	18	10	8	4	2	2
Nausori Town Ross Street	76	38	38	19	11	8	5	2	3	42	21	21	10	4	6
Nausori Town Sampuran Street	28	15	13	8	4	4	3	1	2	16	9	7	1	1	0
Nausori Vill	408	202	206	139	77	62	59	29	30	187	87	100	23	9	14
Ovea Vill	508	260	248	197	100	97	67	30	37	206	103	103	38	27	11
Raralevu Vill	667	342	325	204	99	105	112	60	52	297	157	140	54	26	28
Raralevu Sett.	79	44	35	15	9	6	16	12	4	42	21	21	6	2	4
Ratu Edward Cakobau Rd Nausori	22	11	11	0	0	0	0	0	0	18	9	9	4	2	2
Soso Vill	90	43	47	33	16	17	6	4	2	45	20	25	6	3	3
Taro Sett. Bau	187	92	95	54	34	20	29	14	15	79	32	47	25	12	13
Tubalevu Vill	80	40	40	29	14	15	9	4	5	39	20	19	3	2	1
Vatani Vill Kiuva	156	85	71	67	38	29	9	6	3	66	33	33	14	8	6
Vatoa Vill Cautata	210	92	118	73	31	42	22	8	14	94	43	51	21	10	11
Verata Wailevu Sett. Auckland Street	307	151	156	83	45	38	51	25	26	155	73	82	18	8	10
Verata Wailevu Sett. Ballarat Street	73	38	35	17	12	5	12	6	6	42	20	22	2	0	2
Verata Wailevu Sett. Corrie Street	36	15	21	7	4	3	7	2	5	20	8	12	2	1	1
Verata Wailevu Sett. Hunter Street	21	13	8	2	1	1	3	3	0	15	9	6	1	0	1
Verata Wailevu Sett. Kings Rd	249	112	137	46	19	27	42	20	22	147	69	78	14	4	10
Verata Wailevu Sett. Melbourne Street	163	82	81	39	20	19	27	14	13	89	44	45	8	4	4
Verata Wailevu Sett. Morgan Street	17	10	7	0	0	0	5	4	1	12	6	6	0	0	0

Localities	Total			0-14			15-24			25-64			65+		
	Total	Male	Female	Total	Male	Female	Total	Male	Female	Total	Male	Female	Total	Male	Female
Verata Wailevu Sett. Sandhurst Street	104	44	60	35	11	24	13	7	6	54	25	29	2	1	1
Verata Wailevu Sett. Sydney Street	167	82	85	43	18	25	21	13	8	89	46	43	14	5	9
Verata Wailevu Sett. Thompson Street	18	11	7	1	1	0	2	2	0	15	8	7	0	0	0
Verata Wailevu Vill	317	166	151	100	56	44	55	30	25	145	73	72	17	7	10
Visama Feeder Rd Sett.	105	59	46	21	11	10	14	6	8	63	38	25	7	4	3
Viwa Vill	105	52	53	39	22	17	6	2	4	54	26	28	6	2	4
Vuci Irrigation Rd Nausori	85	44	41	22	11	11	13	5	8	48	28	20	2	0	2
Vuci Rd Koroniboto Sett.	81	43	38	33	18	15	11	7	4	37	18	19	0	0	0
Vuci Rd Millenium Subdiv	422	221	201	91	52	39	84	45	39	233	119	114	14	5	9
Vuci Rd Nausori	1407	683	724	353	171	182	249	127	122	723	356	367	82	29	53
Vuci Rd Phagu Ram Rd	45	25	20	12	9	3	5	0	5	25	14	11	3	2	1
Vuci Rd Prakash Feeder Rd	183	96	87	50	26	24	35	18	17	97	51	46	1	1	0
Vuci Rd Sanokonoko Sett.	69	35	34	23	14	9	17	8	9	29	13	16	0	0	0
Vuci Rd Saranji Feeder Rd	56	31	25	19	11	8	6	3	3	29	16	13	2	1	1
Vuci Rd Sila Central Sch Comp	13	8	5	1	1	0	2	1	1	10	6	4	0	0	0
Vuci Rd Vagadra Subdiv	25	11	14	9	4	5	3	2	1	11	5	6	2	0	2
Vuci Rd Vunivaudamu Subdiv	68	40	28	14	9	5	19	10	9	32	19	13	3	2	1
Vuci Rd Waidamu Rd Sett.	241	126	115	80	45	35	46	24	22	106	54	52	9	3	6
Vuci Rd Waimate Sett.	114	52	62	35	14	21	16	9	7	54	26	28	9	3	6
Vuci South Rd Sett.	713	353	360	164	79	85	128	64	64	375	192	183	46	18	28
Vuci South Rd Naidiri Sett.	140	69	71	35	20	15	23	9	14	80	39	41	2	1	1
Vuci South Rd Nauluvatu Feeder Rd Sett.	40	26	14	13	10	3	5	5	0	22	11	11	0	0	0
Vuci South Rd Pareti Feeder Rd	63	30	33	23	13	10	10	3	7	29	13	16	1	1	0
Vuci South Rd Ram Uttar Feeder Rd	150	80	70	33	14	19	26	15	11	78	43	35	13	8	5
Vuci South Rd Seredi Feeder Rd	74	34	40	32	12	20	10	7	3	29	15	14	3	0	3
Vuci South Rd Sukhi Feeder Rd	117	61	56	25	15	10	15	9	6	71	36	35	6	1	5
Vuci South Rd Vunidakua Sett.	75	38	37	16	10	6	21	9	12	36	19	17	2	0	2

Localities	Total			0-14			15-24			25-64			65+		
	Total	Male	Female	Total	Male	Female	Total	Male	Female	Total	Male	Female	Total	Male	Female
Vuci South Blake Feeder Rd Sett.	75	41	34	23	12	11	16	11	5	31	15	16	5	3	2
Vunimono Nausori Korovou Sett.	96	49	47	26	15	11	16	5	11	47	24	23	7	5	2
Vunimono Nausori River Rd	117	45	72	32	11	21	11	3	8	68	29	39	6	2	4
Vunimono Sett. Nausori	33	17	16	2	1	1	5	3	2	21	11	10	5	2	3
Vunimono Sett. Wainibokasi Rd	30	14	16	11	4	7	3	1	2	14	8	6	2	1	1
Vunimono Vill Nausori	281	130	151	91	39	52	43	15	28	131	70	61	16	6	10
Vunimono Burekalou Rd Off Wainibokasi Rd	70	28	42	20	5	15	12	2	10	38	21	17	0	0	0
Vunivivi Hill Qrtrs	135	63	72	43	22	21	34	15	19	57	26	31	1	0	1
Vunivivi Hill Nausori	120	72	48	30	19	11	21	11	10	61	38	23	8	4	4
Vunivivi Nausori Battan Singh Avenue	47	25	22	11	5	6	9	7	2	23	12	11	4	1	3
Vunivivi Sett. Nausori	298	150	148	100	49	51	49	24	25	143	74	69	6	3	3
Vunivivi Faith Harvest Church Comp	39	29	10	13	11	2	10	9	1	16	9	7	0	0	0
Vunivutuqa Feeder Rd Sett. Wainibokasi Rd	84	47	37	23	15	8	14	8	6	42	22	20	5	2	3
Vuniwavudi Sett. Logani	24	10	14	8	2	6	1	0	1	10	5	5	5	3	2
Vusuya Rd Sett. Nausori	1597	836	761	470	252	218	247	128	119	801	417	384	79	39	40
Vusuya Sett. Maumi	98	53	45	26	17	9	24	14	10	43	20	23	5	2	3
Waicoka Vill	184	90	94	61	31	30	29	14	15	82	40	42	12	5	7
Wainibokasi Rd Nausori	31	17	14	6	2	4	9	6	3	15	8	7	1	1	0
Waituri	40	19	21	13	5	8	3	3	0	21	9	12	3	2	1
Waituri Rd Sett.	731	373	358	174	95	79	127	62	65	393	197	196	37	19	18
Waituri Alifereti Farm Rd	70	32	38	24	12	12	15	7	8	31	13	18	0	0	0
Waituri Irrigation Rd Sett.	209	121	88	48	31	17	35	22	13	118	65	53	8	3	5
Waituri Ram Datta Feeder Rd	121	63	58	38	22	16	17	9	8	62	31	31	4	1	3
Other Localities	1147	571	576	352	178	174	174	84	90	557	278	279	64	31	33
Nakelo Tikina															
Total	10,930	5,505	5,425	3,636	1,858	1,778	1,740	917	823	4,927	2,434	2,493	627	296	331

Localities	Total			0-14			15-24			25-64			65+		
	Total	Male	Female	Total	Male	Female	Total	Male	Female	Total	Male	Female	Total	Male	Female
Anitioki Sett. Daku Vill Tailevu	29	12	17	10	3	7	3	1	2	12	5	7	4	3	1
Bau Rd Sett.	78	39	39	25	15	10	10	3	7	36	18	18	7	3	4
Bau Rd Gumgum Rd Sett.	88	44	44	26	14	12	16	10	6	38	17	21	8	3	5
Bau Rd Nalota Farm Rd Sett.	32	19	13	14	11	3	6	2	4	11	5	6	1	1	0
Bau Rd Naselai Feeder Rd Sett.	217	111	106	59	32	27	37	16	21	107	56	51	14	7	7
Buretu Vill Nakelo	175	88	87	54	24	30	28	19	9	79	40	39	14	5	9
Daku Vill	191	94	97	55	26	29	23	12	11	90	47	43	23	9	14
Daku Kaleli Sett.	62	30	32	23	11	12	8	4	4	28	12	16	3	3	0
Draubuta Sett. Nakelo Tailevu	41	22	19	17	9	8	3	2	1	18	9	9	3	2	1
Draubuta Vill Tokatoka Tailevu	392	207	185	138	78	60	63	32	31	167	87	80	24	10	14
Draubuta Caka Sett.	39	16	23	17	5	12	3	1	2	18	9	9	1	1	0
Lomainasau Vill Tokatoka	430	214	216	161	77	84	63	35	28	187	95	92	19	7	12
Matainoco Vill	105	55	50	39	21	18	15	8	7	48	23	25	3	3	0
Muana Vill Nakelo Tailevu	229	105	124	92	39	53	31	20	11	93	42	51	13	4	9
Nabitu District Sch Nakelo Tailevu	33	16	17	14	6	8	3	2	1	14	7	7	2	1	1
Nabitu Rd Korobaba Sett.	45	23	22	16	7	9	7	5	2	21	11	10	1	0	1
Nabitu Vill Tokatoka Tailevu	238	121	117	79	41	38	38	20	18	101	49	52	20	11	9
Naboouciwa Vill Nakelo Tailevu	225	118	107	86	46	40	26	13	13	94	48	46	19	11	8
Nabua Sett. Waikete Rd Tailevu	265	146	119	99	60	39	46	23	23	114	59	55	6	4	2
Naimalavau Vill Nakelo Tailevu	361	189	172	137	71	66	69	39	30	139	69	70	16	10	6
Naisoso Residence Nakelo Tailevu	24	10	14	5	2	3	8	3	5	10	4	6	1	1	0
Naitalasese Sett. Bau Rd	269	137	132	64	31	33	54	32	22	138	68	70	13	6	7
Naitalasese Gumgum Rd Sett.	42	26	16	16	10	6	7	5	2	19	11	8	0	0	0
Naitalasese Viti Farm Rd Sett.	72	38	34	27	15	12	9	4	5	35	18	17	1	1	0
Naivakacau Vill	230	124	106	82	45	37	30	21	9	105	50	55	13	8	5
Nakaile Sett. Tailevu	28	14	14	6	3	3	4	2	2	16	8	8	2	1	1
Nakaile Vill	462	225	237	185	96	89	74	37	37	185	81	104	18	11	7

Localities	Total			0-14			15-24			25-64			65+		
	Total	Male	Female	Total	Male	Female	Total	Male	Female	Total	Male	Female	Total	Male	Female
Nakaile Matakuru Sett.	22	13	9	5	4	1	5	3	2	12	6	6	0	0	0
Nakaile Natavea Sett.	41	21	20	15	10	5	13	5	8	12	6	6	1	0	1
Nakaile Taluma Sett.	38	15	23	13	5	8	4	1	3	19	8	11	2	1	1
Nakaulevu Vill Nakelo Tailevu	148	76	72	41	20	21	20	9	11	77	42	35	10	5	5
Nakelo District Sch	39	21	18	18	13	5	8	2	6	13	6	7	0	0	0
Nakelo Rd Matainabou Sett.	137	63	74	40	24	16	28	10	18	62	27	35	7	2	5
Nakelo Rd Tumavia Sett.	98	47	51	30	14	16	19	8	11	47	23	24	2	2	0
Nakelo Rd Sett.	99	52	47	25	13	12	15	9	6	55	28	27	4	2	2
Nakelo Rd Naikelemusu Sett.	55	30	25	19	10	9	5	4	1	28	15	13	3	1	2
Nakelo Rd Namuka Sett.	31	18	13	12	6	6	2	2	0	15	9	6	2	1	1
Namuka Vill Nakelo Tailevu	273	122	151	99	38	61	37	17	20	122	60	62	15	7	8
Naselai Sett. Wainibokasi Rd	132	66	66	36	17	19	15	10	5	71	35	36	10	4	6
Naselai Subdiv Singh feeder Rd off Bau Rd	52	27	25	12	4	8	9	6	3	26	15	11	5	2	3
Naselai Vill Wainibokasi Rd	585	294	291	186	90	96	84	46	38	287	143	144	28	15	13
Nasilai Vill	166	86	80	72	36	36	16	10	6	68	35	33	10	5	5
Nauluvatu Vill	209	100	109	67	36	31	41	24	17	90	37	53	11	3	8
Ratu Kadavulevu Rd Sett. Nakelo Tailevu	171	79	92	51	25	26	24	11	13	83	40	43	13	3	10
Tumavia Vill	163	88	75	55	34	21	23	12	11	72	39	33	13	3	10
Vadrai Vill	59	32	27	17	9	8	12	6	6	27	15	12	3	2	1
Vanuadina Sett.	294	154	140	115	65	50	44	22	22	118	57	61	17	10	7
Vanualevu Vill	54	33	21	13	9	4	7	4	3	31	17	14	3	3	0
Vaturua Vill	256	130	126	88	48	40	35	19	16	117	57	60	16	6	10
Visama Feeder Rd Sett. Nakelo	224	113	111	63	33	30	27	13	14	122	64	58	12	3	9
Visama Feeder Rd Naka Farm Sett.	37	17	20	15	8	7	3	1	2	18	7	11	1	1	0
Visama Sett. Ratu Kadavulevu Rd	66	27	39	20	8	12	6	2	4	36	16	20	4	1	3
Visama Vill	316	156	160	104	48	56	61	37	24	140	64	76	11	7	4
Vuci Vill	257	127	130	83	39	44	34	16	18	117	60	57	23	12	11

Localities	Total			0-14			15-24			25-64			65+		
	Total	Male	Female	Total	Male	Female	Total	Male	Female	Total	Male	Female	Total	Male	Female
Vunivaivai Sett.	38	23	15	12	7	5	3	2	1	20	12	8	3	2	1
Vunivaivai Vill	413	211	202	128	63	65	74	47	27	193	93	100	18	8	10
Waikete Vill	557	280	277	205	106	99	104	55	49	213	103	110	35	16	19
Luvuluvu Police Barrack	34	17	17	16	9	7	5	1	4	12	7	5	1	0	1
Wainibokasi Sett.	621	310	311	160	84	76	117	58	59	301	147	154	43	21	22
Wainibokasi Sett. Ratu Kadavulevu Rd Tailevu	112	55	57	38	19	19	21	9	12	47	25	22	6	2	4
Wainibokasi Korokonasei Sett.	169	89	80	42	20	22	33	19	14	85	46	39	9	4	5
Wainibokasi Natogadravu Vill	265	131	134	76	37	39	53	27	26	115	57	58	21	10	11
Visama Feeder Rd Sett.	16	7	9	2	0	2	1	1	0	11	6	5	2	0	2
Wainibokasi Vucivuci Sett.	28	13	15	4	2	2	10	4	6	13	7	6	1	0	1
Other Localities	253	119	134	93	47	46	38	14	24	109	52	57	13	6	7
Sawakasa Tikina															
Total	8,570	5,207	3,363	2,775	1,518	1,257	2,554	2,045	509	2,856	1,469	1,387	385	175	210
Burelevu Vill	116	65	51	36	22	14	26	17	9	44	22	22	10	4	6
Burerua Vill	317	162	155	90	47	43	50	30	20	156	77	79	21	8	13
Burerua Ratu Filimoni Loco Memorial Sch	36	14	22	15	6	9	3	1	2	16	6	10	2	1	1
Dakuinuku Vill	176	83	93	72	33	39	21	10	11	66	32	34	17	8	9
Dawasamu Government Station	22	11	11	10	6	4	2	0	2	10	5	5	0	0	0
Dawasamu Sec. Comp	37	17	20	17	6	11	2	2	0	18	9	9	0	0	0
Dawasamu Birirbiri Sett.	49	24	25	15	6	9	6	2	4	24	13	11	4	3	1
Dawasamu Navunisea District Sch	23	11	12	11	4	7	1	0	1	11	7	4	0	0	0
Dawasamu Tacileka Sett.	123	66	57	51	27	24	25	15	10	40	22	18	7	2	5
Dawasamu Veikura Sett.	22	9	13	11	3	8	2	2	0	9	4	5	0	0	0
Dawasamu Veilolo Sett.	48	26	22	22	14	8	5	2	3	19	10	9	2	0	2
Delaikuku Vill	109	53	56	50	23	27	15	7	8	43	22	21	1	1	0
Delakado Vill	343	168	175	150	72	78	47	28	19	126	59	67	20	9	11
Dranu Vill	70	44	26	21	14	7	15	10	5	27	16	11	7	4	3

Localities	Total			0-14			15-24			25-64			65+		
	Total	Male	Female	Total	Male	Female	Total	Male	Female	Total	Male	Female	Total	Male	Female
Driti Vill	97	49	48	33	13	20	9	6	3	44	26	18	11	4	7
Lawaki District Sch Comp	14	6	8	5	2	3	1	1	0	8	3	5	0	0	0
Lawaki Vill	215	104	111	73	31	42	30	16	14	99	53	46	13	4	9
Lawaki Vulagi Sett.	41	23	18	5	3	2	4	2	2	26	15	11	6	3	3
Lodoni Sett.	34	16	18	8	5	3	8	2	6	15	8	7	3	1	2
Lodoni Vill	134	63	71	47	21	26	22	12	10	50	24	26	15	6	9
Lodoni Uluiraua Sett.	53	27	26	24	11	13	7	4	3	20	11	9	2	1	1
Lodoni Wainibau Sett.	36	19	17	13	6	7	5	4	1	17	9	8	1	0	1
Lodoni Waivou Sett.	911	850	61	118	102	16	736	721	15	50	24	26	7	3	4
Luvunavuaka Vill	90	46	44	27	11	16	16	7	9	45	28	17	2	0	2
Nabualau Vill Dawasamu Tailevu	35	20	15	11	7	4	2	2	0	16	8	8	6	3	3
Naburenivalu/Namena Vill	302	160	142	102	56	46	49	29	20	128	65	63	23	10	13
Nadranu Vill	61	30	31	32	15	17	3	1	2	25	13	12	1	1	0
Nadranu Nabau Sett.	24	13	11	5	2	3	4	2	2	13	8	5	2	1	1
Naigani Vill	24	15	9	1	1	0	2	2	0	18	10	8	3	2	1
Namau Sett.	160	79	81	46	22	24	24	15	9	81	39	42	9	3	6
Namena Bulu Sett. Waivola	32	13	19	16	6	10	4	1	3	12	6	6	0	0	0
Namena Naiutuutu Sett.	27	14	13	7	4	3	9	5	4	8	4	4	3	1	2
Namena Vunidravonita Sett.	37	13	24	20	5	15	4	1	3	12	6	6	1	1	0
Namena Wailevoga Sett. Waivola	26	12	14	12	4	8	1	0	1	11	8	3	2	0	2
Namena Waivola Sett.	78	43	35	29	18	11	8	4	4	37	19	18	4	2	2
Nananu Vill	258	133	125	79	43	36	44	22	22	121	59	62	14	9	5
Nasinu Vill Dawasamu	86	42	44	39	24	15	14	4	10	32	13	19	1	1	0
Nasinu Lolomalevu Sett.	42	15	27	18	7	11	8	1	7	11	5	6	5	2	3
Natadradave Vill	143	77	66	54	26	28	20	12	8	62	36	26	7	3	4
Natadradave Nakoroni Sett.	37	16	21	18	7	11	8	4	4	11	5	6	0	0	0
Natalaira Vill	243	133	110	91	49	42	35	23	12	102	53	49	15	8	7

Localities	Total			0-14			15-24			25-64			65+		
	Total	Male	Female	Total	Male	Female	Total	Male	Female	Total	Male	Female	Total	Male	Female
Natovi Saint Vincent Sch Comp	352	193	159	141	75	66	175	102	73	34	15	19	2	1	1
Natovi Waisei Sett.	118	56	62	45	18	27	15	9	6	47	23	24	11	6	5
Qelekuro Vill	229	120	109	84	40	44	33	23	10	97	50	47	15	7	8
Qelekuro Nasoni Sett.	44	26	18	7	6	1	8	4	4	21	10	11	8	6	2
Qoma Island Tailevu	241	121	120	97	51	46	34	19	15	95	44	51	15	7	8
Queen Victoria Sch	1043	963	80	221	195	26	723	710	13	98	57	41	1	1	0
Ratu Kadavulevu Sch Lodon	321	165	156	140	70	70	45	27	18	131	67	64	5	1	4
Sawakasa 1 Vill	242	123	119	85	45	40	35	19	16	104	51	53	18	8	10
Sawakasa Vou Vill	65	34	31	20	8	12	15	10	5	28	15	13	2	1	1
Sawakasa Vou Nakorouto Sett.	55	28	27	20	12	8	9	4	5	24	11	13	2	1	1
Sawakasa Vou Navuca Sett.	80	39	41	40	23	17	9	3	6	31	13	18	0	0	0
Sawakasa Wainivilimi Sett.	46	24	22	11	7	4	10	4	6	19	8	11	6	5	1
Sawakasa Waito Sett.	74	40	34	25	13	12	7	3	4	39	23	16	3	1	2
Silana Vill	174	90	84	81	42	39	22	11	11	62	33	29	9	4	5
Veicorocoro Sett.	72	31	41	26	11	15	12	6	6	29	13	16	5	1	4
Vorovoro Vill	138	82	56	52	32	20	25	16	9	51	30	21	10	4	6
Waimaro Sett.	77	38	39	18	10	8	18	8	10	35	17	18	6	3	3
Wainivesi Sett.	71	32	39	27	11	16	11	3	8	30	16	14	3	2	1
Wainivesi Wailotu Sett.	35	21	14	13	9	4	7	5	2	15	7	8	0	0	0
Other Localities	362	197	165	118	56	62	44	30	14	183	104	79	17	7	10
Verata Tikina															
Total	10,340	5,267	5,073	3,660	1,928	1,732	1,465	753	712	4,561	2,274	2,287	654	312	342
Davetalevu Vill Namalata	166	83	83	64	31	33	29	15	14	65	35	30	8	2	6
Deepwater Sett. Korovou	112	71	41	23	15	8	20	14	6	62	38	24	7	4	3
Deepwater Nasuvasuva Sett.	197	101	96	31	14	17	38	18	20	115	63	52	13	6	7
Delasui Vill	166	91	75	42	17	25	27	18	9	87	50	37	10	6	4
Dravuni Vill	89	46	43	25	14	11	12	3	9	42	25	17	10	4	6

Localities	Total			0-14			15-24			25-64			65+		
	Total	Male	Female	Total	Male	Female	Total	Male	Female	Total	Male	Female	Total	Male	Female
Korovou Govt Qtrrs	127	68	59	49	29	20	19	11	8	58	28	30	1	0	1
Korovou Police Barrack	47	23	24	24	10	14	4	2	2	17	10	7	2	1	1
Korovou Town	46	25	21	15	10	5	5	1	4	22	12	10	4	2	2
Kumi Vill	287	147	140	93	50	43	38	22	16	119	53	66	37	22	15
Lokuya Rd Naikasakasa Sett.	115	64	51	46	26	20	16	9	7	50	27	23	3	2	1
Lokuya Sett. Verata	167	88	79	51	28	23	38	21	17	74	38	36	4	1	3
Matacaucau Vill	423	206	217	162	83	79	49	23	26	189	89	100	23	11	12
Matacula Vill	129	64	65	46	21	25	19	12	7	56	29	27	8	2	6
Matacula Wainikavula Sett.	40	18	22	19	8	11	5	1	4	15	8	7	1	1	0
Nabilo Sett. Korovou	202	112	90	46	28	18	33	15	18	118	68	50	5	1	4
Nadaro Vill	303	146	157	87	45	42	54	22	32	142	71	71	20	8	12
Naibili Sett. Fulton Tailevu	29	12	17	11	4	7	2	2	0	12	5	7	4	1	3
Naiborebore Vill	219	99	120	94	40	54	25	15	10	91	42	49	9	2	7
Naiborebore Babavoce Sett.	97	49	48	36	19	17	13	6	7	44	21	23	4	3	1
Nailega Vill	338	170	168	134	68	66	58	32	26	139	66	73	7	4	3
Nailega Dravuvalu Sett.	56	30	26	25	11	14	9	5	4	19	11	8	3	3	0
Nailega Naivakawesi Sett.	44	22	22	17	10	7	5	1	4	20	10	10	2	1	1
Naimasimasi Vill	352	179	173	120	68	52	44	28	16	162	74	88	26	9	17
Naimasimasi Naqati Sett.	61	37	24	21	13	8	12	7	5	26	15	11	2	2	0
Naisaumua Vill Tailevu	365	180	185	140	72	68	42	23	19	160	76	84	23	9	14
Naitutu Vill	364	171	193	138	75	63	51	20	31	154	67	87	21	9	12
Naivicula Wainivesi Sett.	26	15	11	11	7	4	2	0	2	12	8	4	1	0	1
Naivuruvuru Vill	116	68	48	32	20	12	11	8	3	67	39	28	6	1	5
Naivuruvuru Naro Sett.	12	7	5	3	2	1	2	1	1	6	4	2	1	0	1
Naivuruvuru Uluinavula Sett.	37	21	16	13	8	5	5	2	3	17	9	8	2	2	0
Naiyalayala Sett. Namalata	54	26	28	22	11	11	4	1	3	23	11	12	5	3	2
Nakalawaca Vill Tailevu	164	76	88	58	32	26	26	10	16	69	28	41	11	6	5

Localities	Total			0-14			15-24			25-64			65+		
	Total	Male	Female	Total	Male	Female	Total	Male	Female	Total	Male	Female	Total	Male	Female
Nakorovou Vill	71	40	31	25	14	11	9	7	2	34	18	16	3	1	2
Naloto Vill	283	142	141	103	50	53	17	9	8	137	71	66	26	12	14
Naloto Nailagotabua Pri.	28	15	13	15	9	6	2	1	1	11	5	6	0	0	0
Namalata District Sch Korovou	30	12	18	7	4	3	10	4	6	12	4	8	1	0	1
Namalata Viwa Farm	30	13	17	8	1	7	5	2	3	17	10	7	0	0	0
Namalata Viwa Sett.	44	20	24	20	8	12	3	2	1	20	10	10	1	0	1
Nameka Vill	99	54	45	35	18	17	10	6	4	41	21	20	13	9	4
Nameka Vunisei Sett.	23	13	10	8	5	3	5	3	2	10	5	5	0	0	0
Namulomulo Vill	101	54	47	31	17	14	14	9	5	46	20	26	10	8	2
Natuva Vill	131	69	62	46	26	20	24	12	12	49	25	24	12	6	6
Navunimono Vill	254	134	120	98	59	39	31	17	14	101	49	52	24	9	15
Navunisoile Vill	256	144	112	92	57	35	31	22	9	115	55	60	18	10	8
Navunisoile Waimalua Sett.	94	48	46	27	11	16	13	5	8	51	31	20	3	1	2
Nayawasara Vill	207	94	113	83	36	47	27	14	13	84	39	45	13	5	8
Nayawasara Naililili Sett.	27	15	12	8	4	4	2	2	0	15	9	6	2	0	2
Nayawasara Nukutobici Sett.	82	47	35	29	17	12	12	8	4	37	21	16	4	1	3
Savu Vill	254	115	139	83	36	47	26	14	12	122	56	66	23	9	14
Savu Vugalei Navotuvotu Sett.	54	21	33	26	11	15	7	1	6	20	9	11	1	0	1
Sawa Vill	91	47	44	24	12	12	12	8	4	42	22	20	13	5	8
Sote Vill	407	212	195	172	89	83	49	25	24	154	79	75	32	19	13
Tai District Sch	30	15	15	13	7	6	7	4	3	9	3	6	1	1	0
Tailevu Hotel Comp	24	11	13	6	4	2	5	2	3	12	5	7	1	0	1
Tailevu North CollegeComp	76	39	37	26	13	13	14	8	6	35	18	17	1	0	1
Tobunioqio Vill	155	78	77	45	20	25	32	18	14	67	35	32	11	5	6
Tonia Vill	279	143	136	113	61	52	29	13	16	109	53	56	28	16	12
Tonia Naiyala High Sch	111	50	61	24	9	15	61	30	31	25	11	14	1	0	1
Ucunivanua Vill	285	142	143	105	51	54	27	14	13	128	61	67	25	16	9

Localities	Total			0-14			15-24			25-64			65+		
	Total	Male	Female	Total	Male	Female	Total	Male	Female	Total	Male	Female	Total	Male	Female
Uluiloli Vill	166	76	90	65	39	26	28	10	18	65	25	40	8	2	6
Vatukarasa Vill	139	62	77	57	24	33	13	3	10	60	30	30	9	5	4
Vatukarasa Coloi Sett.	39	22	17	17	10	7	4	3	1	13	6	7	5	3	2
Vatukarasa Kabara Sett.	15	9	6	5	3	2	3	3	0	7	3	4	0	0	0
Vatukarasa Uluiravo Sett.	21	10	11	4	2	2	6	3	3	8	4	4	3	1	2
Veinuqa Vill	274	145	129	106	64	42	38	19	19	111	55	56	19	7	12
Verata Ucuivanua Nasigasiga Sett.	46	25	21	25	15	10	3	1	2	14	9	5	4	0	4
Visa Rd Sauravu Sett.	82	44	38	23	13	10	7	4	3	47	25	22	5	2	3
Visa Vill	135	74	61	52	29	23	24	15	9	53	27	26	6	3	3
Waidalice Sett.	127	67	60	35	22	13	22	10	12	63	33	30	7	2	5
Waidalice Coloivatoa Sett.	46	28	18	18	13	5	8	3	5	18	10	8	2	2	0
Waidalice Wailau Sett.	91	45	46	24	16	8	17	2	15	41	22	19	9	5	4
Waidewara Sett.	32	22	10	13	11	2	1	1	0	17	9	8	1	1	0
Other Localities	651	336	315	246	129	117	90	48	42	289	141	148	26	18	8
Wainibuka Tikina															
Total	3,739	1,894	1,845	1,391	733	658	555	272	283	1,540	762	778	253	127	126
Dakuivuna Vill	212	98	114	66	29	37	45	25	20	84	40	44	17	4	13
Dakuivuna Vill Sch Comp	0	0	0	0	0	0	0	0	0	0	0	0	0	0	0
Dakuivuna Waivora Sett.	0	0	0	0	0	0	0	0	0	0	0	0	0	0	0
Malabi Vill	89	45	44	30	16	14	12	5	7	37	20	17	10	4	6
Manu Vill	80	42	38	29	16	13	10	5	5	35	19	16	6	2	4
Nabouva Vill	168	80	88	65	35	30	18	8	10	72	31	41	13	6	7
Nabulini Vill	195	95	100	72	34	38	30	14	16	79	39	40	14	8	6
Naibita Vill	176	95	81	62	33	29	23	13	10	74	40	34	17	9	8
Nailega Vill	103	55	48	46	25	21	14	8	6	32	15	17	11	7	4
Naituvatuavatu Vill	92	51	41	33	19	14	16	9	7	34	19	15	9	4	5
Naivicula District Sch Tailevu	17	8	9	8	3	5	0	0	0	9	5	4	0	0	0

Localities	Total			0-14			15-24			25-64			65+		
	Total	Male	Female	Total	Male	Female	Total	Male	Female	Total	Male	Female	Total	Male	Female
Naivicula Vill	310	164	146	116	63	53	50	28	22	124	61	63	20	12	8
Nakoroniteri Sett.	0	0	0	0	0	0	0	0	0	0	0	0	0	0	0
Naivicula Namau Sett.	0	0	0	0	0	0	0	0	0	0	0	0	0	0	0
Naivicula Nageledravia Sett.	51	26	25	18	10	8	12	6	6	18	9	9	3	1	2
Naivicula Waidrou Sett.	0	0	0	0	0	0	0	0	0	0	0	0	0	0	0
Naivicula Wainivesi Sett.	0	0	0	0	0	0	0	0	0	0	0	0	0	0	0
Naivicula Waituvucake Sett.	0	0	0	0	0	0	0	0	0	0	0	0	0	0	0
Namoka Vill	51	27	24	16	10	6	11	3	8	22	14	8	2	0	2
Naqia SDA Pri. Comp	0	0	0	0	0	0	0	0	0	0	0	0	0	0	0
Naqia Vill	123	53	70	44	23	21	15	6	9	49	21	28	15	3	12
Naqia Nakulukulu Sett.	34	17	17	10	6	4	9	3	6	14	8	6	1	0	1
Naqia Naveiveiwali Sett.	50	27	23	22	15	7	3	1	2	23	10	13	2	1	1
Nasaibitu Vill	204	91	113	84	36	48	26	12	14	83	35	48	11	8	3
Nasaibitu Drekeniwai Sett.	0	0	0	0	0	0	0	0	0	0	0	0	0	0	0
Nasaibitu Nakau Sett.	0	0	0	0	0	0	0	0	0	0	0	0	0	0	0
Nasaibitu Naveiqoroqoro Sett.	21	12	9	5	4	1	9	4	5	7	4	3	0	0	0
Nasaibitu Vatulawalawa Sett.	0	0	0	0	0	0	0	0	0	0	0	0	0	0	0
Nasaibitu Vunivesi Sett.	0	0	0	0	0	0	0	0	0	0	0	0	0	0	0
Nasaibitu Waineke Sett.	18	9	9	7	4	3	2	0	2	6	3	3	3	2	1
Nasaibitu Waisa Sett.	15	9	6	4	2	2	2	2	0	7	4	3	2	1	1
Nasau Vill	210	115	95	96	58	38	17	6	11	83	41	42	14	10	4
Nasautoka Vill	284	119	165	117	50	67	42	12	30	114	52	62	11	5	6
Nasautoka Buitua Sett.	0	0	0	0	0	0	0	0	0	0	0	0	0	0	0
Nasautoka Namataruku Sett.	0	0	0	0	0	0	0	0	0	0	0	0	0	0	0
Nasautoka Nukuterea Sett.	0	0	0	0	0	0	0	0	0	0	0	0	0	0	0
Nasautoka Uluinavute Sett.	34	17	17	14	6	8	2	1	1	17	10	7	1	0	1
Natokalau Vill	30	11	19	8	4	4	7	1	6	15	6	9	0	0	0

Localities	Total			0-14			15-24			25-64			65+		
	Total	Male	Female	Total	Male	Female	Total	Male	Female	Total	Male	Female	Total	Male	Female
Naveicovatu Vill	80	47	33	32	20	12	7	5	2	36	20	16	5	2	3
Nayavu Government Qtrrs	98	50	48	42	20	22	11	5	6	43	25	18	2	0	2
Nayavu Vill	363	190	173	126	66	60	61	31	30	151	75	76	25	18	7
Nayavu Colata Sett.	33	21	12	14	10	4	6	4	2	13	7	6	0	0	0
Nayavu Doadoa Sett.	0	0	0	0	0	0	0	0	0	0	0	0	0	0	0
Nayavu Viti Levu Sett.	0	0	0	0	0	0	0	0	0	0	0	0	0	0	0
Nayavu Wainibuka District Sch Comp	0	0	0	0	0	0	0	0	0	0	0	0	0	0	0
Wailevu Vill	86	44	42	31	16	15	9	5	4	34	18	16	12	5	7
Wailotua District Sch Comp	0	0	0	0	0	0	0	0	0	0	0	0	0	0	0
Wailotua Vill No.1	115	66	49	36	23	13	24	14	10	45	24	21	10	5	5
Wailotua Vill No.2	94	51	43	30	17	13	16	10	6	41	19	22	7	5	2
Wailotua Navunivesi Sett.	48	25	23	19	10	9	7	4	3	20	10	10	2	1	1
Wailotua Waileka Sett.	64	32	32	28	14	14	6	3	3	28	14	14	2	1	1
Wailotua Wainivo Sett.	35	20	15	13	8	5	4	3	1	17	9	8	1	0	1
Other Localities	156	82	74	48	28	20	29	16	13	74	35	39	5	3	2

Table 3.2 Population by Localities Tikina by Age-group and by Sex

Eastern Division

Kadavu Province

Localities	Total			0-14			15-24			25-64			65+		
	Total	Male	Female	Total	Male	Female	Total	Male	Female	Total	Male	Female	Total	Male	Female
Nabukelevu Tikina															
Total	2,591	1,401	1,190	979	479	500	212	152	60	1,223	673	550	177	97	80
Dagai Vill	218	123	95	86	41	45	18	16	2	101	57	44	13	9	4
Daviqele Vill	194	107	87	82	45	37	11	7	4	91	52	39	10	3	7
Kabariki Vill	131	72	59	46	24	22	12	6	6	62	35	27	11	7	4
Korovou Vill	37	20	17	14	7	7	6	5	1	10	5	5	7	3	4
Levuka Vill	107	48	59	42	14	28	4	3	1	48	25	23	13	6	7
Lomati Vill	204	113	91	73	37	36	27	21	6	98	52	46	6	3	3
Muaninuku Vill	94	52	42	34	18	16	8	5	3	44	25	19	8	4	4
Nabukelevu-i-Ra Pri. Comp Daviqele	17	9	8	8	5	3	2	1	1	7	3	4	-	-	-
Nabukelevu-i-Ra Vill	255	145	110	85	40	45	19	14	5	135	80	55	16	11	5
Nabukelevu-i-Ra Nasoso Sett.	25	13	12	8	3	5	3	2	1	12	6	6	2	2	-
Nalotu Vill	132	74	58	38	21	17	10	5	5	72	42	30	12	6	6
Naqalotu Vill	166	81	85	61	23	38	16	9	7	75	41	34	14	8	6
Naqalotu Muailulu Sett.	37	21	16	21	12	9	3	3	-	10	5	5	3	1	2
Nasau Vill	216	119	97	91	50	41	14	12	2	99	51	48	12	6	6
Natokalau Vill	50	30	20	18	11	7	5	4	1	26	14	12	1	1	-
Qalira Vill	119	62	57	38	17	21	11	7	4	61	32	29	9	6	3
Tabuya Vill	50	27	23	22	12	10	3	2	1	21	12	9	4	1	3
Talaulia Vill	185	93	92	78	34	44	14	10	4	83	44	39	10	5	5

Localities	Total			0-14			15-24			25-64			65+		
	Total	Male	Female	Total	Male	Female	Total	Male	Female	Total	Male	Female	Total	Male	Female
Talaulia Eliki Memorial Sch Comp	34	18	16	16	9	7	2	1	1	15	8	7	1	-	1
Tawava Vill	154	85	69	53	25	28	9	7	2	78	43	35	14	10	4
Yakita Vill	73	41	32	25	13	12	7	7	-	34	18	16	7	3	4
Other Localities	93	48	45	40	18	22	8	5	3	41	23	18	4	2	2
Nakasaleka Tikina															
Total	1766	999	767	635	343	292	177	121	56	832	466	366	122	69	53
Daku Vill	79	38	41	33	15	18	7	4	3	34	15	19	5	4	1
Dravuwalu Vill	198	115	83	84	52	32	6	5	1	88	47	41	20	11	9
Gasele Vill	88	47	41	37	16	21	15	11	4	33	17	16	3	3	0
Joma Vill	117	64	53	34	17	17	10	7	3	64	35	29	9	5	4
Kadavu Koro Togoni Sett.	17	9	8	5	3	2	3	2	1	8	4	4	1	0	1
Kadavu Vill	253	143	110	117	67	50	19	14	5	105	55	50	12	7	5
Levuka Vill	28	17	11	13	8	5	3	3	0	11	5	6	1	1	0
Muanisolo Vill	87	47	40	25	14	11	10	5	5	43	24	19	9	4	5
Nacomoto Vill	151	86	65	28	15	13	16	7	9	95	57	38	12	7	5
Naioti Vill	24	15	9	6	2	4	3	2	1	13	10	3	2	1	1
Nauciwai Vill	77	36	41	28	10	18	12	9	3	33	15	18	4	2	2
Niudua Vill	85	52	33	16	7	9	20	13	7	46	30	16	3	2	1
Rakiraki Vill	78	47	31	26	17	9	7	6	1	37	20	17	8	4	4
Soso Vill	64	43	21	17	12	5	8	7	1	34	21	13	5	3	2
Soso Naceva district Sch Comp	81	44	37	67	37	30	2	1	1	11	5	6	1	1	0
Vukavu Vill	146	82	64	47	25	22	10	7	3	76	45	31	13	5	8
Vunisei District Sch Comp	13	4	9	6	1	5	0	0	0	7	3	4	0	0	0
Vunisei Vill	53	33	20	17	13	4	3	2	1	24	12	12	9	6	3
Yavitu Sett.	52	33	19	11	3	8	13	10	3	26	19	7	2	1	1
Other Localities	75	44	31	18	9	9	10	6	4	44	27	17	3	2	1
Tavuki Tikina															
Total	4,033	2,193	1,840	1,466	788	678	628	340	288	1,705	944	761	234	121	113
Baidamudamu Vill	60	34	26	20	11	9	7	6	1	27	16	11	6	1	5
Cevai Vill	72	43	29	22	14	8	7	4	3	36	21	15	7	4	3

Localities	Total			0-14			15-24			25-64			65+		
	Total	Male	Female	Total	Male	Female	Total	Male	Female	Total	Male	Female	Total	Male	Female
Drue Vill	110	60	50	43	23	20	11	7	4	46	26	20	10	4	6
Galoa Vill	147	78	69	65	37	28	9	2	7	60	33	27	13	6	7
Matanuku Vill	46	27	19	8	5	3	6	6	0	27	13	14	5	3	2
Mataso Vill	45	29	16	13	8	5	4	2	2	20	16	4	8	3	5
Mokoisa Vill	80	38	42	35	16	19	6	2	4	37	20	17	2	0	2
Muani Vill	200	106	94	84	43	41	19	10	9	79	44	35	18	9	9
Muani Vill Sch Comp	22	10	12	10	4	6	2	1	1	10	5	5	0	0	0
Nagonedau Vill	20	13	7	5	3	2	3	2	1	10	7	3	2	1	1
Naikorokoro Vill	44	25	19	8	4	4	4	1	3	28	18	10	4	2	2
Naivakarauniniu Vill	102	68	34	27	17	10	12	9	3	53	35	18	10	7	3
Namalata Vill	306	163	143	111	63	48	45	25	20	131	64	67	19	11	8
Namara Vill	173	99	74	64	34	30	11	8	3	86	50	36	12	7	5
Namuana Vill	198	102	96	72	36	36	27	14	13	88	48	40	11	4	7
Nasegai Vill	237	131	106	114	61	53	20	12	8	95	54	41	8	4	4
Natumua Vill	146	81	65	68	32	36	20	15	5	54	31	23	4	3	1
Navuatu Vill	112	69	43	45	28	17	15	12	3	51	28	23	1	1	0
Nukunuku Vill	80	46	34	30	20	10	4	2	2	35	19	16	11	5	6
Nukunuku Busa Sett.	12	6	6	2	1	1	6	2	4	3	2	1	1	1	0
Ravitaki District Sch Comp	24	11	13	12	6	6	1	0	1	11	5	6	0	0	0
Ravitaki Vill	193	117	76	78	46	32	12	6	6	91	57	34	12	8	4
Richmond Methodist High Sch Comp	222	116	106	61	26	35	118	68	50	43	22	21	0	0	0
Solodamu Vill	102	53	49	41	22	19	9	5	4	40	19	21	12	7	5
Solovola Vill Tavuki	61	36	25	7	2	5	7	5	2	37	23	14	10	6	4
Tavuki District Sch Comp	18	8	10	10	4	6	0	0	0	8	4	4	0	0	0
Tavuki Vill	122	72	50	41	23	18	13	9	4	56	34	22	12	6	6
Tavuki Burelevu Sett.	32	21	11	10	6	4	4	4	0	16	9	7	2	2	0
Tavuki Nasalia Sett.	74	37	37	27	13	14	5	2	3	34	18	16	8	4	4
Vunisea	172	76	96	37	20	17	126	52	74	9	4	5	0	0	0
Vunisea Government Qrts	238	117	121	87	41	46	31	14	17	115	59	56	5	3	2
Vunisea Police Barrak	29	14	15	12	4	8	4	4	0	12	6	6	1	0	1
Vunisea Teacher Qrts	43	20	23	12	5	7	13	4	9	18	11	7	0	0	0

Localities	Total			0-14			15-24			25-64			65+		
	Total	Male	Female	Total	Male	Female	Total	Male	Female	Total	Male	Female	Total	Male	Female
Vunisea Biana Sett.	102	51	51	35	18	17	12	6	6	50	23	27	5	4	1
Wailevu Vill	127	66	61	55	31	24	7	5	2	55	28	27	10	2	8
Waisomo Vill	73	37	36	29	15	14	2	1	1	39	19	20	3	2	1
Other Localities	189	113	76	66	46	20	26	13	13	95	53	42	2	1	1

Lau Province

Localities	Total			0-14			15-24			25-64			65+		
	Total	Male	Female	Total	Male	Female	Total	Male	Female	Total	Male	Female	Total	Male	Female
Cicia Tikina															
Total	1028	560	468	359	195	164	161	97	64	428	226	202	80	42	38
Cicia High Sch Comp	104	59	45	19	12	7	67	37	30	18	10	8	0	0	0
Lomaji Vill	191	94	97	73	36	37	7	4	3	88	44	44	23	10	13
Mabula Vill	370	209	161	148	86	62	52	33	19	143	73	70	27	17	10
Naceva Vill	51	28	23	9	5	4	3	3	0	33	16	17	6	4	2
Natokalau Vill	140	71	69	54	27	27	14	9	5	59	29	30	13	6	7
Tarakua Vill	125	69	56	40	22	18	11	5	6	66	39	27	8	3	5
Other Localities	47	30	17	16	7	9	7	6	1	21	15	6	3	2	1
Lakeba Tikina															
Total	1557	823	734	525	264	261	242	132	110	698	382	316	92	45	47
Levuka Vill	57	28	29	13	7	6	10	3	7	28	15	13	6	3	3
Nasaqalau Vill	143	78	65	39	17	22	23	13	10	71	43	28	10	5	5
Nukunuku Vill	73	34	39	26	9	17	7	3	4	33	19	14	7	3	4
Nukunuku Kilikali Sett	17	9	8	4	2	2	2	2	0	10	5	5	1	0	1
Tubou Vill	469	243	226	166	81	85	60	33	27	208	110	98	35	19	16
Tubou Lakeba Hospital Comp	8	3	5	0	0	0	4	2	2	4	1	3	0	0	0
Tubou Lakeba Police Station Comp	21	11	10	8	6	2	3	0	3	10	5	5	0	0	0
Ratu Alifereti Finau Memorial Sch Comp	20	11	9	5	4	1	4	1	3	11	6	5	0	0	0
Tubou Ratu Finau Memorial Sch Comp	77	40	37	25	11	14	31	18	13	21	11	10	0	0	0
Tubou Vaga Sett	24	13	11	9	5	4	3	1	2	11	6	5	1	1	0
Tubou Wainiyabia Sett	31	20	11	2	2	0	12	7	5	16	10	6	1	1	0
Vakano Vill	83	40	43	34	15	19	6	4	2	35	19	16	8	2	6
Waciwaci Vill	71	36	35	27	11	16	10	7	3	31	17	14	3	1	2
Waitabu Vill	121	65	56	43	27	16	23	8	15	48	26	22	7	4	3
Yadrana Vill	201	108	93	78	43	35	23	15	8	92	47	45	8	3	5
Yadrana Namoli Sett	20	11	9	7	5	2	3	1	2	9	5	4	1	0	1
Other Localities	121	73	48	39	19	20	18	14	4	60	37	23	4	3	1
Lomaloma Tikina															
Total	915	479	436	321	166	155	115	60	55	405	213	192	74	40	34

Localities	Total			0-14			15-24			25-64			65+		
	Total	Male	Female	Total	Male	Female	Total	Male	Female	Total	Male	Female	Total	Male	Female
Adi Maopa Sec Comp	72	42	30	19	16	3	36	17	19	17	9	8	0	0	0
Dakuilomaloma Vill	34	17	17	12	6	6	1	1	0	19	9	10	2	1	1
Levukana Vill	84	43	41	25	12	13	9	7	2	40	21	19	10	3	7
Lomaloma Hospital Comp	40	24	16	15	11	4	7	3	4	18	10	8	0	0	0
Lomaloma Vill	115	53	62	41	15	26	14	7	7	50	25	25	10	6	4
Namalata Vill	56	30	26	22	12	10	7	4	3	23	11	12	4	3	1
Narocivo Vill	85	37	48	32	11	21	4	2	2	38	18	20	11	6	5
Sawana Vill	146	80	66	52	28	24	16	8	8	67	39	28	11	5	6
Suisui Vill	73	34	39	33	14	19	4	2	2	28	13	15	8	5	3
Tuvuca Vill	107	61	46	37	23	14	8	6	2	47	24	23	15	8	7
Uruone Vill	50	29	21	15	7	8	3	2	1	29	17	12	3	3	0
Other Localities	53	29	24	18	11	7	6	1	5	29	17	12	0	0	0
Matuku Tikina															
Total	522	274	248	203	104	99	44	27	17	225	118	107	50	25	25
Levukaidaku Vill	109	57	52	49	24	25	8	5	3	47	26	21	5	2	3
Lomati Vill	29	16	13	6	3	3	2	1	1	18	10	8	3	2	1
Makadru Vill	114	63	51	51	28	23	8	6	2	41	20	21	14	9	5
Natokalau Vill	41	21	20	16	9	7	1	1	0	21	9	12	3	2	1
Qalikarua Vill	86	43	43	28	15	13	10	5	5	37	19	18	11	4	7
Raviravi Vill	15	7	8	8	2	6	0	0	0	6	4	2	1	1	0
Yaroi Vill	128	67	61	45	23	22	15	9	6	55	30	25	13	5	8
Moala Tikina															
Total	1383	760	623	525	280	245	187	104	83	595	338	257	76	38	38
Cakova Vill	124	75	49	35	23	12	8	8	0	67	37	30	14	7	7
Kete-i-Ra Vill	105	46	59	46	15	31	9	7	2	45	23	22	5	1	4
Maloku Vill	188	108	80	64	33	31	27	16	11	88	53	35	9	6	3
Naroi Vilage	372	210	162	135	76	59	51	30	21	160	91	69	26	13	13
Naroi Yasayasa Moala Sec Sch Comp	82	32	50	23	7	16	40	14	26	19	11	8	0	0	0
Nasoki Vill	117	71	46	59	35	24	15	12	3	40	22	18	3	2	1
Nuku Vill	67	39	28	24	14	10	8	4	4	30	19	11	5	2	3
Vadra Vill	132	73	59	61	35	26	5	3	2	56	31	25	10	4	6
Vunuku Vill	101	54	47	43	23	20	9	3	6	45	25	20	4	3	1

Localities	Total			0-14			15-24			25-64			65+		
	Total	Male	Female	Total	Male	Female	Total	Male	Female	Total	Male	Female	Total	Male	Female
Other Localities	95	52	43	35	19	16	15	7	8	45	26	19	0	0	0
Moce Tikina															
Total	428	214	214	161	77	84	38	20	18	189	101	88	40	16	24
Korotolu Vill	157	72	85	68	27	41	14	7	7	57	31	26	18	7	11
Nasau Vill	268	141	127	93	50	43	24	13	11	129	69	60	22	9	13
Other Localities	3	1	2	0	0	0	0	0	0	3	1	2	0	0	0
Mualevu Tikina															
Total	838	437	401	253	118	135	89	49	40	393	215	178	103	55	48
Avea Vill	95	44	51	32	10	22	10	7	3	39	20	19	14	7	7
Boitaci Vill	83	38	45	31	13	18	6	3	3	38	18	20	8	4	4
Cikobia Vill	48	27	21	12	7	5	4	1	3	25	14	11	7	5	2
Daliconi Vill	101	56	45	26	11	15	14	10	4	51	30	21	10	5	5
Daliconi Nabavatu Estate	8	6	2	0	0	0	3	2	1	5	4	1	0	0	0
Malaka Vill	79	44	35	25	14	11	8	4	4	39	21	18	7	5	2
Mavana Vill	170	89	81	43	19	24	18	10	8	87	49	38	22	11	11
Mualevu Vill	147	70	77	47	19	28	10	5	5	68	34	34	22	12	10
Muamua Vill	60	34	26	20	13	7	5	2	3	22	13	9	13	6	7
Other Localities	47	29	18	17	12	5	11	5	6	19	12	7	0	0	0
Nayau Tikina															
Total	293	158	135	100	57	43	22	12	10	144	76	68	27	13	14
Liku Vill	44	24	20	8	4	4	6	2	4	27	15	12	3	3	0
Narocivo Vill	100	54	46	23	14	9	8	4	4	56	30	26	13	6	7
Salia Vill	149	80	69	69	39	30	8	6	2	61	31	30	11	4	7
Oneata Tikina															
Total	147	75	72	68	30	38	6	5	1	67	37	30	6	3	3
Dakuiloa Vill	51	27	24	22	11	11	1	1	0	25	14	11	3	1	2
Waiqori Vill	81	40	41	37	14	23	5	4	1	36	20	16	3	2	1
Other Localities	15	8	7	9	5	4	0	0	0	6	3	3	0	0	0
Ono Tikina															
Total	524	292	232	175	107	68	34	19	15	250	130	120	65	36	29
Doi Vill	96	49	47	28	17	11	9	3	6	48	24	24	11	5	6
Lovoni Vill	69	37	32	28	17	11	2	1	1	35	18	17	4	1	3

Localities	Total			0-14			15-24			25-64			65+		
	Total	Male	Female	Total	Male	Female	Total	Male	Female	Total	Male	Female	Total	Male	Female
Matokana Vill	71	41	30	13	9	4	5	3	2	35	20	15	18	9	9
Nukuni Vill	133	77	56	57	34	23	4	3	1	56	27	29	16	13	3
Raviravi Vill	149	84	65	49	30	19	14	9	5	70	37	33	16	8	8
Other Localities	6	4	2	0	0	0	0	0	0	6	4	2	0	0	0
Totoya Tikina															
Total	624	309	315	280	131	149	51	29	22	255	129	126	38	20	18
Dravuvalu Vill	131	66	65	63	31	32	7	6	1	58	27	31	3	2	1
Ketei Pri Comp	0	0	0	0	0	0	0	0	0	0	0	0	0	0	0
Ketei Vill	124	60	64	62	28	34	8	5	3	47	23	24	7	4	3
Taira Vill Vanuavatu	138	66	72	58	26	32	13	5	8	52	27	25	15	8	7
Taira Toyovu Sett	0	0	0	0	0	0	0	0	0	0	0	0	0	0	0
Taira Vanuavatu District Sch Comp	0	0	0	0	0	0	0	0	0	0	0	0	0	0	0
Taira Vanuavatu District Sch Comp	0	0	0	0	0	0	0	0	0	0	0	0	0	0	0
Tovu Vill	141	70	71	56	25	31	16	10	6	58	30	28	11	5	6
Udu Vill	69	36	33	31	15	16	3	1	2	34	19	15	1	1	0
Other Localities	21	11	10	10	6	4	4	2	2	6	3	3	1	0	1
Vulaga Tikina															
Total	332	170	162	132	73	59	25	12	13	148	74	74	27	11	16
Muanaicake Vill	106	58	48	44	24	20	6	3	3	45	25	20	11	6	5
Muanaira Vill	68	26	42	29	14	15	6	3	3	27	8	19	6	1	5
Naividamu Vill	51	30	21	16	12	4	5	2	3	25	14	11	5	2	3
Ogea Island	107	56	51	43	23	20	8	4	4	51	27	24	5	2	3
Other Islands															
Total	292	199	93	74	43	31	39	27	12	164	118	46	15	11	4
Mago island	94	57	37	30	15	15	9	4	5	53	36	17	2	2	0
Naitauba Island	156	103	53	44	28	16	25	18	7	76	50	26	11	7	4
Other Localities	42	39	3	0	0	0	5	5	0	35	32	3	2	2	0

Lomaiviti Province

Localities	Total			0-14			15-24			25-64			65+		
	Total	Male	Female	Total	Male	Female	Total	Male	Female	Total	Male	Female	Total	Male	Female
Gau Tikina															
Total	2,185	1,115	1,070	869	422	447	229	129	100	951	497	454	136	67	69
Lamiti Vill	178	90	88	73	34	39	10	6	4	84	44	40	11	6	5
Lekanai Vill	79	43	36	31	17	14	10	6	4	31	17	14	7	3	4
Levuka-i-Gau Vill	85	43	42	41	21	20	4	3	1	36	17	19	4	2	2
Lovu Vill	89	48	41	35	18	17	8	5	3	40	22	18	6	3	3
Malawai Vill	116	57	59	42	19	23	5	5	0	57	27	30	12	6	6
Nacavanadi Vill	136	74	62	62	38	24	9	5	4	57	27	30	8	4	4
Navukailagi Vill	69	29	40	30	11	19	3	3	0	32	13	19	4	2	2
Nawaikama District Sch Teachers Qtrs	14	6	8	5	2	3	0	0	0	9	4	5	0	0	0
Nawaikama Vill	230	116	114	89	39	50	32	20	12	98	51	47	11	6	5
Nawaikama Gau Sec. Qrts	142	61	81	38	19	19	77	29	48	27	13	14	0	0	0
Nukuloa District Sch	15	9	6	6	4	2	3	2	1	6	3	3	0	0	0
Nukuloa Vill	101	46	55	43	18	25	8	4	4	40	18	22	10	6	4
Qarani Vill	130	64	66	54	24	30	8	7	1	57	29	28	11	4	7
Sawaieke District Sch Comp	31	15	16	23	11	12	2	1	1	6	3	3	0	0	0
Sawaieke Vill	186	97	89	70	32	38	25	16	9	84	46	38	7	3	4
Sawaieke Naituvatuva Sett.	24	13	11	8	2	6	3	3	0	12	8	4	1	0	1
Somosomo Vill	80	43	37	29	15	14	4	4	0	44	22	22	3	2	1
Vadravadra Vill	134	72	62	54	28	26	2	1	1	65	38	27	13	5	8
Vanuaso Vill	75	46	29	27	17	10	5	4	1	35	21	14	8	4	4
Vione Vill	86	46	40	39	20	19	2	0	2	38	21	17	7	5	2
Yadua Vill	33	14	19	9	0	9	2	2	0	18	11	7	4	1	3
Yadua Nadrodro Sett.	43	26	17	15	9	6	2	2	0	22	13	9	4	2	2
Other Localities	109	57	52	46	24	22	5	1	4	53	29	24	5	3	2
Koro Tikina															
Total	2,937	1,595	1,342	1,099	594	505	361	193	168	1,302	713	589	175	95	80
Kade Vill	194	106	88	81	35	46	14	9	5	90	54	36	9	8	1
Mudu Vill	156	82	74	50	25	25	21	10	11	79	44	35	6	3	3

Localities	Total			0-14			15-24			25-64			65+		
	Total	Male	Female	Total	Male	Female	Total	Male	Female	Total	Male	Female	Total	Male	Female
Nabasovi Vill	129	69	60	49	25	24	19	9	10	55	31	24	6	4	2
Nabuna Vill	130	63	67	47	22	25	13	5	8	61	30	31	9	6	3
Nabuna Nagadro Sett.	18	12	6	4	2	2	3	3	-	9	5	4	2	2	-
Nabuna Namilau Sett.	58	26	32	25	10	15	6	3	3	24	11	13	3	2	1
Nabuna Naqala Sett.	30	17	13	11	6	5	7	3	4	11	7	4	1	1	-
Nabuna Vunivasa District Sch	17	10	7	9	5	4	2	2	-	6	3	3	-	-	-
Nabuna Waicula Sett.	35	20	15	11	3	8	9	8	1	14	8	6	1	1	-
Nacamaki Vill	218	120	98	101	58	43	23	15	8	80	40	40	14	7	7
Nakodu Vill	166	99	67	59	36	23	19	13	6	78	46	32	10	4	6
Namacu Vill	141	85	56	40	27	13	13	7	6	74	42	32	14	9	5
Naqidamu Vill	236	121	115	90	47	43	38	17	21	87	46	41	21	11	10
Nasau Government Station	75	44	31	33	19	14	10	4	6	32	21	11	-	-	-
Nasau Government Station Koro High Sch	20	13	7	4	4	-	7	2	5	9	7	2	-	-	-
Nasau Vill	273	144	129	110	63	47	31	14	17	116	61	55	16	6	10
Nasau Loganiu Sett.	31	16	15	13	6	7	4	2	2	12	7	5	2	1	1
Navaga Vill	189	99	90	68	40	28	20	9	11	90	44	46	11	6	5
Sinuvaca Vill	101	62	39	38	27	11	13	6	7	47	27	20	3	2	1
Tavua Vill	92	47	45	44	24	20	7	3	4	36	18	18	5	2	3
Tuatua Vill	265	139	126	95	52	43	34	16	18	120	61	59	16	10	6
Vatulele Vill	198	109	89	66	30	36	29	22	7	89	51	38	14	6	8
Other Localities	165	92	73	51	28	23	19	11	8	83	49	34	12	4	8
Nairai Tikina															
Total	483	252	231	227	117	110	14	7	7	213	116	97	29	12	17
Lawaki Vill	45	21	24	18	6	12	2	1	1	20	12	8	5	2	3
Natauloa Vill	121	64	57	64	34	30	0	0	0	54	30	24	3	0	3
Tovulailai Vill	59	31	28	26	13	13	1	1	0	28	15	13	4	2	2

Localities	Total			0-14			15-24			25-64			65+		
	Total	Male	Female	Total	Male	Female	Total	Male	Female	Total	Male	Female	Total	Male	Female
Tovulilai Dalice Sett.	20	11	9	8	4	4	1	1	0	7	4	3	4	2	2
Vutuna Vill	47	24	23	17	11	6	1	1	0	22	10	12	7	2	5
Waitoga Vill	105	52	53	47	21	26	4	1	3	50	28	22	4	2	2
Waitoga Vill Sch Comp	16	10	6	7	5	2	3	1	2	6	4	2	0	0	0
Other Localities	70	39	31	40	23	17	2	1	1	26	13	13	2	2	0
Ovalau Tikina															
Total	9606	4862	4744	3279	1661	1618	1740	848	892	4044	2068	1976	543	285	258
Arovudi Vill	105	52	53	32	14	18	15	7	8	50	26	24	8	5	3
Arovudi Sinuda Sett.	61	32	29	26	14	12	11	6	5	14	8	6	10	4	6
Baba Sett.	65	35	30	25	14	11	10	6	4	23	11	12	7	4	3
Baba Korovou Sett.	305	157	148	131	62	69	41	25	16	121	63	58	12	7	5
Baba Nadevo Sett.	56	33	23	22	16	6	7	2	5	26	15	11	1	0	1
Baba Nosonoso Sett.	79	36	43	31	12	19	11	6	5	36	17	19	1	1	0
Bureta Tivi Sett.	43	25	18	13	7	6	2	2	0	23	12	11	5	4	1
Bureta Vatu Sett.	19	10	9	6	4	2	2	0	2	11	6	5	0	0	0
Bureta Wabole Sett.	37	26	11	10	8	2	1	1	0	24	16	8	2	1	1
Daku Vill	48	23	25	21	9	12	1	1	0	21	10	11	5	3	2
Delana Methodist Sec. Comp	112	49	63	35	13	22	45	19	26	32	17	15	0	0	0
Draiba Hsg Levuka	157	75	82	52	27	25	30	15	15	72	32	40	3	1	2
Draiba Vill	202	98	104	72	28	44	27	17	10	89	44	45	14	9	5
Kalaba Sett.	60	30	30	18	9	9	10	5	5	27	14	13	5	2	3
Levuka Prison Compund	38	28	10	9	4	5	5	4	1	24	20	4	0	0	0
Levuka Public Sec. Comp	58	15	43	19	7	12	23	2	21	15	5	10	1	1	0
Levuka Town Batiniwai	48	22	26	15	5	10	10	6	4	20	10	10	3	1	2
Levuka Town Beach street	104	52	52	20	16	4	15	6	9	63	27	36	6	3	3
Levuka Town Bentlys Lane	29	15	14	3	1	2	4	4	0	15	8	7	7	2	5
Levuka Town Church Rd	27	16	11	7	4	3	0	0	0	17	9	8	3	3	0
Levuka Town Levuka Police Barrack	43	24	19	14	9	5	6	3	3	23	12	11	0	0	0
Levuka Town Naborodamu	18	7	11	7	4	3	4	0	4	6	2	4	1	1	0
Levuka Town Nadugu	31	15	16	6	3	3	3	0	3	20	11	9	2	1	1
Levuka Town Navoka	42	28	14	16	9	7	14	14	0	12	5	7	0	0	0
Levuka Town Totoga Lane	23	9	14	9	4	5	2	2	0	10	3	7	2	0	2

Localities	Total			0-14			15-24			25-64			65+		
	Total	Male	Female	Total	Male	Female	Total	Male	Female	Total	Male	Female	Total	Male	Female
Levuka Town Vunibua Lane	38	25	13	9	3	6	5	4	1	22	17	5	2	1	1
Levuka Vaka Viti Sett.	28	14	14	8	4	4	1	1	0	15	8	7	4	1	3
Levuka Vaka Viti Vill	183	98	85	57	33	24	27	13	14	91	46	45	8	6	2
Levuka Naikabula Sett.	29	15	14	13	7	6	6	3	3	10	5	5	0	0	0
Levuka Silana Sett.	29	10	19	12	1	11	3	2	1	13	6	7	1	1	0
Levuka Veituto Sett.	29	14	15	10	6	4	7	2	5	12	6	6	0	0	0
Lovoni Vill	196	109	87	77	45	32	29	17	12	83	43	40	7	4	3
Nacobo Vill	252	129	123	93	47	46	36	22	14	109	52	57	14	8	6
Nacobo Waidra Sett.	27	16	11	13	7	6	2	2	0	12	7	5	0	0	0
Naicabecabe Vill	81	45	36	42	23	19	5	4	1	30	16	14	4	2	2
Naikorokoro Vill	98	48	50	26	14	12	15	7	8	53	25	28	4	2	2
Naiviteitei Vill	75	34	41	22	9	13	8	3	5	40	19	21	5	3	2
Nasaga Vill	151	78	73	47	23	24	14	11	3	77	37	40	13	7	6
Nasaumatua Vill	117	69	48	44	31	13	7	3	4	58	31	27	8	4	4
Nasauvuki Vill	97	48	49	41	23	18	8	3	5	40	17	23	8	5	3
Nasauvuki Moturiki District Sch Comp	17	8	9	9	4	5	0	0	0	8	4	4	0	0	0
Nasesara Vill	107	56	51	44	22	22	5	3	2	48	25	23	10	6	4
Nasinu Vill	137	67	70	50	24	26	20	10	10	59	28	31	8	5	3
Nasova Government Comp	32	20	12	13	11	2	1	0	1	18	9	9	0	0	0
Nasova Sett.	39	20	19	14	7	7	4	2	2	17	9	8	4	2	2
Nasova Pafco Qrtrs	19	10	9	3	2	1	3	1	2	13	7	6	0	0	0
Natokalau Vill	378	192	186	138	68	70	52	23	29	160	84	76	28	17	11
Natokalau Nubu Sett.	20	10	10	8	3	5	1	0	1	10	6	4	1	1	0
Nauouo Vill	98	46	52	39	20	19	12	4	8	44	19	25	3	3	0
Navuloa Vill	162	84	78	53	30	23	21	9	12	68	35	33	20	10	10
Navuti Vill	128	65	63	54	26	28	14	9	5	53	26	27	7	4	3
Niubasaga Vill	33	14	19	9	2	7	2	2	0	20	9	11	2	1	1
Nukutocia Vill	198	101	97	79	42	37	25	11	14	83	42	41	11	6	5
Nukutocia Kutau Sett.	31	13	18	14	5	9	4	1	3	12	7	5	1	0	1
Rukuruku Vill	334	174	160	130	68	62	35	20	15	141	73	68	28	13	15
Savuna Vill	21	10	11	12	5	7	2	1	1	7	4	3	0	0	0

Localities	Total			0-14			15-24			25-64			65+		
	Total	Male	Female	Total	Male	Female	Total	Male	Female	Total	Male	Female	Total	Male	Female
st Johns College Comp	704	323	381	111	57	54	526	225	301	66	41	25	1	0	1
Bureta Tai Sett.	49	27	22	14	7	7	6	4	2	27	16	11	2	0	2
Taviya Vill	198	101	97	60	29	31	25	12	13	96	49	47	17	11	6
Toki Vill	159	76	83	63	29	34	16	7	9	68	35	33	12	5	7
Toki Lawaki Sett.	15	11	4	1	1	0	6	4	2	5	4	1	3	2	1
Toki Ratu Seru Memorial Primary Comp	30	16	14	11	5	6	4	2	2	15	9	6	0	0	0
Tokou Vill	426	232	194	143	75	68	79	47	32	178	97	81	26	13	13
Tokou Loreto Pri.	16	7	9	7	3	4	2	1	1	7	3	4	0	0	0
Uluibau Vill	157	76	81	69	32	37	6	2	4	68	36	32	14	6	8
Vagadaci Vill	245	124	121	74	40	34	39	21	18	116	57	59	16	6	10
Vagadaci Oniviro Sett.	41	20	21	13	8	5	5	2	3	17	8	9	6	2	4
Vagadaci Raratabu Government	29	13	16	15	8	7	0	0	0	13	5	8	1	0	1
Vatukalo Vill	270	133	137	109	53	56	45	28	17	102	46	56	14	6	8
Viro Pri. Qrtrs	15	6	9	5	1	4	0	0	0	9	4	5	1	1	0
Viro Vill	245	128	117	68	34	34	34	18	16	116	60	56	27	16	11
Visoto Vill	252	118	134	109	55	54	27	9	18	103	48	55	13	6	7
Vuma Vill	211	109	102	74	37	37	34	17	17	96	52	44	7	3	4
Vuniivisavu Vill	143	75	68	58	29	29	12	8	4	63	32	31	10	6	4
Wailailai Sett.	94	49	45	34	19	15	10	4	6	48	25	23	2	1	1
Wainaloka Vill	300	148	152	110	48	62	46	24	22	128	68	60	16	8	8
Wainaloka Nageledamu Sett.	30	17	13	17	12	5	3	2	1	8	2	6	2	1	1
Waitovu Vill	355	169	186	143	69	74	43	17	26	154	78	76	15	5	10
Wawa Vill	13	12	1	2	2	0	1	1	0	7	6	1	3	3	0
Yanuca Vill	61	28	33	20	8	12	8	5	3	29	13	16	4	2	2
Other Localities	554	290	264	147	82	65	90	42	48	285	149	136	32	17	15
Other Isalnds															
Total	230	158	72	59	31	28	27	23	4	140	103	37	4	1	3
Nasau Sett.	60	30	30	36	18	18	4	3	1	17	9	8	3	0	3
Wakaya Island	166	124	42	23	13	10	21	18	3	121	92	29	1	1	0
Other Localities	4	4	0	0	0	0	2	2	0	2	2	0	0	0	0

Rotuma Province

Localities	Total			0-14			15-24			25-64			65+		
	Total	Male	Female	Total	Male	Female	Total	Male	Female	Total	Male	Female	Total	Male	Female
Itumuta District															
Total	95	53	42	26	9	17	12	9	3	48	31	17	9	4	5
Maftoa Village	34	19	15	7	2	5	6	5	1	17	10	7	4	2	2
Other Localities	61	34	27	19	7	12	6	4	2	31	21	10	5	2	3
Itutiu District															
Total	660	330	330	225	104	121	78	40	38	302	161	141	55	25	30
Ahau	38	20	18	10	4	6	5	3	2	22	12	10	1	1	0
Ahau Government Station	9	4	5	1	0	1	0	0	0	8	4	4	0	0	0
Fapufa Village	11	4	7	3	1	2	0	0	0	5	2	3	3	1	2
Feavai Village (niutoto)	5	3	2	2	2	0	1	0	1	2	1	1	0	0	0
Feavairere Feavoi Village	2	2	0	1	1	0	0	0	0	1	1	0	0	0	0
Jirao Settlement	26	10	16	11	3	8	1	0	1	13	7	6	1	0	1
Jolmea	27	14	13	12	7	5	1	0	1	10	5	5	4	2	2
Lau Settlement	23	13	10	5	3	2	2	1	1	13	8	5	3	1	2
Losa Village	38	21	17	11	5	6	5	4	1	21	12	9	1	0	1
Malsa'a	52	24	28	22	11	11	5	3	2	21	9	12	4	1	3
Mea	36	16	20	14	7	7	6	1	5	14	7	7	2	1	1
Motusa Village	135	60	75	43	19	24	20	9	11	61	29	32	11	3	8
Ropure	54	31	23	16	4	12	8	6	2	27	19	8	3	2	1
Salvaka	16	8	8	2	2	0	0	0	0	10	5	5	4	1	3
Savlei Village	75	36	39	23	9	14	10	3	7	35	20	15	7	4	3
Tagmea Savlei Village	1	1	0	0	0	0	0	0	0	1	1	0	0	0	0
Tuakoi Village	57	32	25	21	10	11	5	4	1	25	13	12	6	5	1
Other Localities	55	31	24	28	16	12	9	6	3	13	6	7	5	3	2
Juju District															

Localities	Total			0-14			15-24			25-64			65+		
	Total	Male	Female	Total	Male	Female	Total	Male	Female	Total	Male	Female	Total	Male	Female
Total	209	112	97	72	37	35	21	12	9	93	53	40	23	10	13
Haga Village	46	26	20	17	11	6	4	4	0	21	11	10	4	0	4
Islepi Village	54	32	22	17	10	7	5	2	3	24	15	9	8	5	3
Koheatiu Settlement	34	18	16	12	5	7	5	3	2	14	8	6	3	2	1
Koheatiu Village	16	7	9	4	2	2	2	0	2	8	5	3	2	0	2
Saukama Village	32	13	19	14	4	10	4	3	1	12	6	6	2	0	2
Tuoi Village	24	13	11	8	5	3	1	0	1	13	7	6	2	1	1
Utheta Village	1	1	0	0	0	0	0	0	0	0	0	0	1	1	0
Other Localities	2	2	0	0	0	0	0	0	0	1	1	0	1	1	0
Malhaha District															
Total	233	136	97	70	40	30	33	13	20	109	69	40	21	14	7
Elsee Village	68	39	29	18	10	8	6	1	5	34	21	13	10	7	3
Elsio Village	76	46	30	22	12	10	10	4	6	39	26	13	5	4	1
Pephaua Village	9	4	5	3	2	1	4	1	3	2	1	1	0	0	0
Pephaua Village	45	24	21	14	8	6	4	1	3	21	12	9	6	3	3
Rotuma High School Teachers Quarters	29	19	10	10	6	4	8	5	3	11	8	3	0	0	0
Other Localities	6	4	2	3	2	1	1	1	0	2	1	1	0	0	0
Noatau District															
Total	125	54	71	30	10	20	17	7	10	61	32	29	17	5	12
Kalvaka Village	30	11	19	10	1	9	7	2	5	12	7	5	1	1	0
Mataea Village	4	2	2	0	0	0	0	0	0	4	2	2	0	0	0
Ututu	20	9	11	8	5	3	0	0	0	11	4	7	1	0	1
Other Localities	71	32	39	12	4	8	10	5	5	34	19	15	15	4	11
Oinafa District															
Total	142	68	74	30	12	18	15	6	9	66	36	30	31	14	17
Pado Village Oinafa district. (Tamanía)	6	2	4	2	0	2	0	0	0	3	1	2	1	1	0
Paptea Village	6	6	0	0	0	0	2	2	0	2	2	0	2	2	0

Localities	Total			0-14			15-24			25-64			65+		
	Total	Male	Female	Total	Male	Female	Total	Male	Female	Total	Male	Female	Total	Male	Female
Paptea Village Ahai	8	4	4	4	3	1	1	0	1	3	1	2	0	0	0
Paptea Village Marama	17	9	8	3	2	1	3	2	1	7	4	3	4	1	3
Paptea Village Ohu	1	1	0	0	0	0	0	0	0	1	1	0	0	0	0
Sauhata Village	7	3	4	1	1	0	0	0	0	4	2	2	2	0	2
Other Localities	97	43	54	20	6	14	9	2	7	46	25	21	22	10	12
Pepjei District															
Total	119	60	59	38	17	21	16	8	8	52	29	23	13	6	7
Avave Pepjei	36	15	21	12	4	8	5	2	3	16	8	8	3	1	2
Uanheta Pepjei	26	17	9	8	4	4	4	3	1	11	7	4	3	3	0
Ujia Pepjei	43	21	22	14	6	8	5	3	2	18	10	8	6	2	4
Other Localities	14	7	7	4	3	1	2	0	2	7	4	3	1	0	1

Table 3.3 Population by Localities (Tikina) by Age-group and by Sex

Northern Division

Bua Province

Localities	Total			0-14			15-24			25-64			65+		
	Total	Male	Female	Total	Male	Female	Total	Male	Female	Total	Male	Female	Total	Male	Female
Bua Tikina															
Total	6,153	3,101	3,052	2,134	1,066	1,068	762	393	369	2,845	1,465	1,380	412	177	235
Banikea Vill	144	71	73	62	29	33	17	8	9	54	30	24	11	4	7
Bua Vill	249	116	133	106	49	57	31	21	10	98	43	55	14	3	11
Coboi Santan Pri Comp	14	6	8	6	2	4	2	-	2	6	4	2	-	-	-
Cobue Sett Koroinasolo Rd	158	85	73	48	27	21	28	16	12	77	39	38	5	3	2
Dalomo Vill	65	36	29	24	15	9	10	5	5	29	16	13	2	-	2
Dalomo Luvuluvu Sett	42	22	20	8	1	7	4	4	-	29	17	12	1	-	1
Dalomo Nakorovou Sett	30	16	14	7	2	5	9	6	3	12	7	5	2	1	1
Dalomo Naqamekaka Sett	25	15	10	12	9	3	2	-	2	11	6	5	-	-	-
Dalomo Nasoso Sett	25	11	14	8	4	4	2	-	2	12	7	5	3	-	3
Dalomo Nasuva Sett	170	86	84	51	27	24	22	9	13	89	46	43	8	4	4
Dalomo Nautomaliva Sett	40	12	28	18	5	13	6	2	4	16	5	11	-	-	-
Dalomo Nawi Sett	36	15	21	12	3	9	6	4	2	15	7	8	3	1	2
Dalomo Tausa Sett	31	19	12	7	4	3	6	6	-	17	8	9	1	1	-
Dalomo Vatubogi Sett	53	31	22	18	11	7	5	3	2	27	16	11	3	1	2
Dreketi Nacula Sett	19	9	10	5	1	4	1	1	-	10	6	4	3	1	2
Dreketi Nasovani Sett	27	12	15	4	1	3	5	2	3	15	7	8	3	2	1
Galao Vill	245	122	123	119	56	63	11	6	5	102	54	48	13	6	7
Kavula Vill	143	68	75	52	25	27	18	7	11	66	33	33	7	3	4

Localities	Total			0-14			15-24			25-64			65+		
	Total	Male	Female	Total	Male	Female	Total	Male	Female	Total	Male	Female	Total	Male	Female
Koroinasolo Vill	233	111	122	88	40	48	15	5	10	101	54	47	29	12	17
Lekutu District Sch Comp	73	33	40	58	25	33	2	1	1	13	7	6	-	-	-
Lekutu Sec Comp	118	57	61	24	12	12	65	31	34	27	14	13	2	-	2
Lekutu Boroboro Sett	60	33	27	20	11	9	8	4	4	27	15	12	5	3	2
Lekutu Korokadi Sett	197	100	97	34	20	14	29	18	11	114	55	59	20	7	13
Lekutu Nacumu Sett	30	17	13	10	6	4	4	3	1	16	8	8	-	-	-
Lekutu Nukudamu Sett	20	9	11	9	3	6	-	-	-	9	5	4	2	1	1
Lekutu Vakale Sett	39	21	18	15	9	6	4	3	1	19	9	10	1	-	1
Lekutu Vatu Sett	41	19	22	12	6	6	5	-	5	21	12	9	3	1	2
Naikavaki Junior Sec Comp	38	15	23	9	3	6	7	2	5	22	10	12	-	-	-
Naivaka Vill	157	90	67	66	43	23	10	8	2	67	33	34	14	6	8
Nakadrudru Govt Station Qtrts	28	13	15	10	3	7	2	-	2	16	10	6	-	-	-
Nakadrudru Pine Station Qtrts	20	8	12	9	4	5	2	-	2	9	4	5	-	-	-
Nakadrudru Sett	65	38	27	20	16	4	8	6	2	33	14	19	4	2	2
Nakadrudru Veiseaseavula Sett	85	46	39	21	8	13	8	7	1	49	28	21	7	3	4
Namuavoivoi Vill	246	119	127	92	40	52	21	9	12	120	65	55	13	5	8
Nasarawaqa Pri Comp	24	11	13	14	6	8	2	1	1	8	4	4	-	-	-
Nasarawaqa Sett	219	112	107	62	33	29	23	12	11	115	57	58	19	10	9
Nasarawaqa Burotu Sett	22	11	11	8	4	4	2	1	1	11	6	5	1	-	1
Nasarawaqa Draunivuga Sett	39	22	17	18	13	5	5	3	2	16	6	10	-	-	-
Nasarawaqa Droca Sett	45	24	21	15	9	6	6	2	4	24	13	11	-	-	-
Nasarawaqa Narogo Sett	63	32	31	20	13	7	7	1	6	30	14	16	6	4	2
Nasarawaqa Naselesele Sett	18	11	7	4	2	2	2	2	-	12	7	5	-	-	-
Nasarawaqa Nukuseva Sett	34	21	13	8	5	3	9	6	3	17	10	7	-	-	-
Nasarawaqa Sasake Sett	26	14	12	4	1	3	4	3	1	17	10	7	1	-	1

Localities	Total			0-14			15-24			25-64			65+		
	Total	Male	Female	Total	Male	Female	Total	Male	Female	Total	Male	Female	Total	Male	Female
Nasarawaqa Soti Sett	12	6	6	1	1	-	2	1	1	9	4	5	-	-	-
Nasarawaqa Vuniuto Sett	95	43	52	33	13	20	17	8	9	39	20	19	6	2	4
Nasarowaqa Vill	130	67	63	40	22	18	17	6	11	64	35	29	9	4	5
Nasau Vill	158	75	83	34	11	23	14	8	6	94	50	44	16	6	10
Navakasiga District Sch Comp	76	38	38	66	32	34	2	2	-	8	4	4	-	-	-
Naviqiri Vill	114	59	55	34	19	15	7	6	1	67	34	33	6	-	6
Naviqiri Lovonidalo Sett	65	30	35	25	11	14	2	-	2	34	18	16	4	1	3
Navunievu Vill	4	3	1	2	1	1	-	-	-	2	2	-	-	-	-
Navunievu Narara Sett	61	30	31	25	12	13	6	3	3	28	14	14	2	1	1
Nawailevu Vill	331	178	153	135	80	55	32	17	15	147	72	75	17	9	8
Tacilevu Vill	100	57	43	37	23	14	12	7	5	41	22	19	10	5	5
Tavea Vill	107	54	53	36	18	18	11	5	6	51	28	23	9	3	6
Tiliva Vill	90	45	45	30	17	13	11	7	4	41	18	23	8	3	5
Votua Vill	262	123	139	93	43	50	41	20	21	102	50	52	26	10	16
Vunivau Sett	174	94	80	42	23	19	32	17	15	85	45	40	15	9	6
Vunivau Tiritiri Sett Bua	53	23	30	13	4	9	4	1	3	30	16	14	6	2	4
Vunivau Valelevu Sett	72	36	36	13	3	10	12	8	4	33	18	15	14	7	7
Vunivau Vunivesi Sett	30	14	16	8	4	4	4	1	3	14	7	7	4	2	2
Waibunabuna Pri Comp	37	19	18	28	14	14	1	1	-	8	4	4	-	-	-
Waitabu Vill	67	35	32	23	12	11	6	2	4	28	15	13	10	6	4
Yaqaga Vill	117	65	52	22	11	11	21	15	6	61	31	30	13	8	5
Other Localities	542	268	274	177	86	91	73	30	43	261	137	124	31	15	16
Vuya Tikina															
Total	4844	2546	2298	1844	985	859	626	347	279	2102	1084	1018	272	130	142
Bua Central College Comp	66	31	35	24	12	12	9	4	5	33	15	18	0	0	0
Dama District Sch Comp	17	10	7	6	3	3	2	2	0	9	5	4	0	0	0

Localities	Total			0-14			15-24			25-64			65+		
	Total	Male	Female	Total	Male	Female	Total	Male	Female	Total	Male	Female	Total	Male	Female
Dama Vill	117	52	65	33	11	22	21	11	10	54	26	28	9	4	5
Dawata Rakani Sett	13	7	6	0	0	0	3	2	1	8	4	4	2	1	1
Driti Vill	112	68	44	46	26	20	13	11	2	49	29	20	4	2	2
Kilaka Vill	181	94	87	74	35	39	16	9	7	77	43	34	14	7	7
Kiobo Vill	72	34	38	34	17	17	5	3	2	31	14	17	2	0	2
Kubulau District Sch Comp	37	28	9	15	9	6	3	3	0	18	15	3	1	1	0
Nabouwalu Kabulu Sett	66	34	32	31	14	17	10	7	3	24	12	12	1	1	0
Nadivakarua Vill	69	36	33	27	14	13	8	4	4	33	17	16	1	1	0
Nadivakarua Nabalabalawa Sett	46	26	20	17	11	6	3	2	1	21	11	10	5	2	3
Nagadoa Vill	199	105	94	72	33	39	38	24	14	77	40	37	12	8	4
Nagadoa Senilagi Sett	67	35	32	25	11	14	18	11	7	21	12	9	3	1	2
Nakorovou Vill	109	56	53	44	25	19	9	5	4	48	21	27	8	5	3
Namalata Vill Kubulau Bua	85	43	42	41	25	16	8	3	5	31	14	17	5	1	4
Namau Sett	93	49	44	25	13	12	14	8	6	52	28	24	2	0	2
Namau Qereqere Sett	41	25	16	15	9	6	6	5	1	18	10	8	2	1	1
Naruwai Vill	508	267	241	190	94	96	69	42	27	221	117	104	28	14	14
Nasaisaivua Vill	56	32	24	31	20	11	3	1	2	17	9	8	5	2	3
Nasau Vill	90	51	39	32	19	13	10	7	3	35	18	17	13	7	6
Natokalau Vill	31	13	18	6	1	5	2	2	0	19	8	11	4	2	2
Navatu Vill	110	52	58	48	24	24	7	3	4	48	22	26	7	3	4
Navave Vill	169	87	82	70	39	31	23	9	14	69	34	35	7	5	2
Nawaca Technical College Nawaca	21	14	7	10	8	2	1	0	1	10	6	4	0	0	0
Nawaca Vill	128	71	57	37	21	16	20	13	7	59	28	31	12	9	3
Nawaca Saioni Sett	50	26	24	21	12	9	6	2	4	21	12	9	2	0	2
Raviravi Vill	97	47	50	43	22	21	7	4	3	38	18	20	9	3	6
Tavulomo Vill	172	92	80	75	43	32	27	12	15	61	31	30	9	6	3
Vuya Vill	210	120	90	79	55	24	36	25	11	84	36	48	11	4	7
Vuya Lomate Sett	24	10	14	9	3	6	2	1	1	12	6	6	1	0	1
Vuya Nanuku Sett	30	13	17	12	6	6	4	2	2	12	5	7	2	0	2
Vuya NasautoSett	51	26	25	22	13	9	4	0	4	25	13	12	0	0	0
Vuya Natewa Sett	88	49	39	40	26	14	12	6	6	34	17	17	2	0	2
Vuya Vunirara Sett	84	48	36	37	23	14	7	4	3	37	21	16	3	0	3

Localities	Total			0-14			15-24			25-64			65+		
	Total	Male	Female	Total	Male	Female	Total	Male	Female	Total	Male	Female	Total	Male	Female
Wairiki Vill	106	58	48	37	22	15	17	9	8	43	23	20	9	4	5
Wairiki Dawata Sett	57	27	30	22	8	14	9	6	3	26	13	13	0	0	0
Waisa Vill	59	41	18	9	7	2	6	4	2	44	30	14	0	0	0
Yadua Vill	165	80	85	49	25	24	15	6	9	84	41	43	17	8	9
Nabouwalu Govt Quaters	148	70	78	62	33	29	20	7	13	65	29	36	1	1	0
Nabouwalu Vill	143	77	66	56	34	22	13	6	7	59	30	29	15	7	8
Nabouwalu Bua Provincial Comp	31	16	15	15	7	8	1	1	0	15	8	7	0	0	0
Nabouwalu Manadi Sett	55	23	32	29	10	19	3	1	2	22	12	10	1	0	1
Nabouwalu Namulomulo Sett	102	50	52	36	18	18	10	2	8	52	28	24	4	2	2
Nabouwalu Raralevu Sett	45	20	25	19	10	9	5	2	3	18	7	11	3	1	2
Other Localities	624	333	291	219	114	105	101	56	45	268	146	122	36	17	19
Wainunu Tikina															
Total	4492	2381	2111	1745	892	853	619	333	286	1887	1035	852	241	121	120
Batiniuciwai Narauyaba Sett	85	48	37	63	35	28	6	4	2	13	7	6	3	2	1
Batiniuciwai Kumana Sett	42	24	18	14	7	7	8	6	2	17	10	7	3	1	2
Batiniuciwai Vunibelebele Sett	130	69	61	55	29	26	12	7	5	58	31	27	5	2	3
Cogea Vill	53	28	25	10	4	6	3	0	3	35	21	14	5	3	2
Cogea Davutu Sett	15	9	6	6	4	2	0	0	0	9	5	4	0	0	0
Cogea Naseasea Sett	38	23	15	13	10	3	8	4	4	15	8	7	2	1	1
Cogea TanidamuSett	68	36	32	30	15	15	9	7	2	27	12	15	2	2	0
Cogea Vunicaukuro Sett	33	18	15	11	7	4	4	1	3	13	8	5	5	2	3
Daria Vill	76	37	39	33	13	20	7	4	3	30	16	14	6	4	2
Daria Navivau Sett	20	11	9	6	4	2	5	4	1	9	3	6	0	0	0
Immaculate Conception Primary Comp	50	27	23	26	15	11	6	3	3	18	9	9	0	0	0
Immaculate Conception College Comp	57	26	31	10	3	7	29	14	15	18	9	9	0	0	0
Korotiki Vill	118	57	61	55	27	28	13	2	11	48	26	22	2	2	0
Makolei Vill	133	73	60	32	15	17	25	19	6	58	31	27	18	8	10
Nabunikadamu Vill	115	56	59	36	13	23	21	14	7	51	24	27	7	5	2
Nacavaga Vill	78	44	34	23	11	12	13	10	3	37	19	18	5	4	1
Nacavaga Navatulevu Sett	45	18	27	26	9	17	4	2	2	14	7	7	1	0	1
Yadua (Denimanu Vill)	99	54	45	29	14	15	14	9	5	50	29	21	6	2	4

Localities	Total			0-14			15-24			25-64			65+		
	Total	Male	Female	Total	Male	Female	Total	Male	Female	Total	Male	Female	Total	Male	Female
Nakabuta Sett	66	34	32	28	13	15	3	1	2	31	19	12	4	1	3
Nakabuta Nautoloulou Sett	23	12	11	10	3	7	2	2	0	10	6	4	1	1	0
Nakabuta Wainivesi Sett	56	32	24	25	13	12	9	5	4	21	13	8	1	1	0
Nakawakawa Vill	195	96	99	60	24	36	26	12	14	90	49	41	19	11	8
Nakawakawa Vunimali Sett	32	11	21	12	3	9	8	2	6	12	6	6	0	0	0
Nasavu Vill	233	130	103	96	57	39	21	12	9	104	58	46	12	3	9
Nasawana Vill	286	147	139	107	52	55	26	15	11	133	70	63	20	10	10
Nasawana Navere Sett.	25	13	12	12	7	5	3	1	2	10	5	5	0	0	0
Nasolo Vill	380	204	176	161	90	71	49	26	23	157	82	75	13	6	7
Nasolo Buresivo Sett	41	27	14	14	9	5	6	5	1	21	13	8	0	0	0
Nasolo Nadua Sett	85	48	37	33	16	17	14	9	5	31	19	12	7	4	3
Nasolo Waikonadawa Sett	62	30	32	35	18	17	9	3	6	16	8	8	2	1	1
Navakasali Vill	43	27	16	7	5	2	6	5	1	27	16	11	3	1	2
Nawaido Vill	235	126	109	86	40	46	37	23	14	98	56	42	14	7	7
Nawaisomo Sett	23	11	12	7	3	4	2	0	2	14	8	6	0	0	0
Raravula Sub Division Vunivutu Farm	44	22	22	17	8	9	6	3	3	20	11	9	1	0	1
Ratu Luke Memorial Sch Comp.	127	61	66	36	19	17	55	25	30	36	17	19	0	0	0
Saolo Vill	70	38	32	17	9	8	8	4	4	39	22	17	6	3	3
Saolo Naevuevu Sett	48	28	20	24	14	10	7	5	2	17	9	8	0	0	0
Sawani Vill	188	100	88	61	31	30	22	8	14	88	51	37	17	10	7
Sawani Naleleyawa Sett	27	16	11	6	3	3	3	3	0	14	8	6	4	2	2
Solevu Nasikeci Sett	38	21	17	13	5	8	9	6	3	15	10	5	1	0	1
Solevu Tikina - I - Ra Sett	27	14	13	14	8	6	3	1	2	10	5	5	0	0	0
Other Localities	883	475	408	386	207	179	98	47	51	353	199	154	46	22	24

Cakaudrove Province

Localities	Total			0-14			15-24			25-64			65+		
	Total	Male	Female	Total	Male	Female	Total	Male	Female	Total	Male	Female	Total	Male	Female
Cakaudrove Tikina															
Total	14,599	7,774	6,825	5,314	2,759	2,555	2,328	1,230	1,098	6,291	3,458	2,833	666	327	339
Bagasau Vill	87	49	38	23	12	11	17	13	4	38	19	19	9	5	4
Bagasau Naqalaka Estate	29	14	15	8	4	4	4	2	2	13	8	5	4	-	4
Bucalevu Bucalevu Sch Qtrrs	251	104	147	62	27	35	149	61	88	40	16	24	-	-	-
Bucalevu Bucalevu Vakaviti	31	15	16	9	6	3	7	3	4	14	5	9	1	1	-
Dakuniba Dakuniba Vill	39	26	13	5	3	2	10	7	3	17	12	5	7	4	3
Dakuniba Dromuninuku Sett.	84	48	36	36	21	15	12	5	7	33	21	12	3	1	2
Dakuniba Niuwea Sett.	35	18	17	11	5	6	4	-	4	16	11	5	4	2	2
Delaivuna	537	294	243	213	106	107	72	47	25	228	126	102	24	15	9
Delaivuna Nalovo Sett.	134	72	62	41	21	20	22	12	10	66	35	31	5	4	1
Dreketi Vill	290	148	142	113	59	54	48	23	25	112	57	55	17	9	8
Kanacea Vill	181	100	81	62	35	27	22	15	7	83	44	39	14	6	8
Kasavu Bau Sett.	29	14	15	6	4	2	5	2	3	14	6	8	4	2	2
Kasavu Korovatu Sett.	22	16	6	6	5	1	5	3	2	9	6	3	2	2	-
Kasavu Qaraniduna Sett.	34	19	15	11	5	6	9	7	2	13	7	6	1	-	1
Kasavu Raikivi Sett.	37	16	21	21	8	13	1	1	-	14	7	7	1	-	1
Kasavu Solove Sett.	13	8	5	3	1	2	2	1	1	7	5	2	1	1	-
Kasavu Vunikavika Sett.	17	12	5	8	7	1	-	-	-	7	4	3	2	1	1
Kasavu Vunitarawau Sett.	22	10	12	9	3	6	3	1	2	9	5	4	1	1	-
Kasavu Vuniyasi Sett.	56	27	29	24	11	13	4	3	1	21	9	12	7	4	3
Korovou Vill	294	156	138	119	62	57	32	15	17	123	67	56	20	12	8
Lamini Vill	111	57	54	38	23	15	12	4	8	51	24	27	10	6	4

Localities	Total			0-14			15-24			25-64			65+		
	Total	Male	Female	Total	Male	Female	Total	Male	Female	Total	Male	Female	Total	Male	Female
Loa Vill	121	67	54	40	26	14	21	7	14	49	31	18	11	3	8
Loa Nause Sett.	41	25	16	14	8	6	6	5	1	18	10	8	3	2	1
Loa Vunilolo Sett.	25	14	11	9	5	4	2	2	-	11	6	5	3	1	2
Lovonivonu Vill	227	125	102	76	49	27	44	23	21	92	46	46	15	7	8
Malaga Sett.	52	28	24	28	17	11	7	3	4	14	6	8	3	2	1
Matadua Sett.	63	33	30	21	10	11	6	3	3	32	18	14	4	2	2
Matei Nabaluni Sett.	17	7	10	4	1	3	1	-	1	11	6	5	1	-	1
Nakobo Vill	84	42	42	22	9	13	2	2	-	43	24	19	17	7	10
Nakobo Dudui Sett.	29	16	13	12	5	7	6	5	1	11	6	5	-	-	-
Nalele Sett.	112	54	58	40	19	21	12	6	6	54	24	30	6	5	1
Nanuca Vill	109	58	51	41	22	19	10	7	3	50	25	25	8	4	4
Naqara Sett.	641	385	256	184	103	81	93	51	42	345	223	122	19	8	11
Naqilai Sett.	23	11	12	8	3	5	3	2	1	12	6	6	-	-	-
Nasawa Sett.	37	21	16	18	11	7	4	1	3	15	9	6	-	-	-
Natokalau Sett.	92	51	41	37	20	17	10	6	4	40	22	18	5	3	2
Natuvu Mission Creek	40	23	17	12	8	4	11	7	4	17	8	9	-	-	-
Navaca Navaca Sch Comp	21	10	11	7	6	1	4	-	4	10	4	6	-	-	-
Navaca Navaca Sett.	137	67	70	41	18	23	35	15	20	57	33	24	4	1	3
Navakawau Vill	515	281	234	235	125	110	68	43	25	185	96	89	27	17	10
Navakawau Matamaiqi Sett.	28	14	14	15	7	8	2	2	-	10	5	5	1	-	1
Navonu Dawabalavu Sett.	20	10	10	8	3	5	4	3	1	8	4	4	-	-	-
Navonu Lovonisaqa Sett.	34	16	18	14	6	8	7	4	3	11	5	6	2	1	1
Navonu Marikaba Sett.	66	40	26	25	17	8	11	6	5	27	15	12	3	2	1
Navonu Nadawalavu Sett.	87	45	42	34	18	16	12	6	6	40	21	19	1	-	1

Localities	Total			0-14			15-24			25-64			65+		
	Total	Male	Female	Total	Male	Female	Total	Male	Female	Total	Male	Female	Total	Male	Female
Navonu Navuci Sett.	96	53	43	44	23	21	8	8	-	43	22	21	1	-	1
Navonu Nukulevu Sett.	23	16	7	9	6	3	3	2	1	11	8	3	-	-	-
Navonu Qeledamu Sett.	36	21	15	14	10	4	3	1	2	16	7	9	3	3	-
Navonu Vunimakosoi Sett.	222	114	108	104	54	50	20	10	10	93	49	44	5	1	4
Nawi Vill	281	146	135	119	63	56	30	12	18	114	64	50	18	7	11
Niusawa Niusawa Methodist Sch Comp	119	61	58	19	12	7	65	32	33	35	17	18	-	-	-
Qacavulo Muamici Sett.	56	32	24	24	13	11	11	5	6	20	14	6	1	-	1
Qacavulo Qacavulo Sett.	270	133	137	78	34	44	35	15	20	150	84	66	7	-	7
Qila Sett.	375	198	177	95	46	49	60	31	29	189	108	81	31	13	18
Salia Vill	359	200	159	146	90	56	28	16	12	153	76	77	32	18	14
Salialevu Estate	148	79	69	65	29	36	15	10	5	65	38	27	3	2	1
Somosomo Vill	245	137	108	81	47	34	31	19	12	116	62	54	17	9	8
Somosomo Burotu	149	75	74	20	12	8	96	44	52	31	18	13	2	1	1
Somosomo Malua Sett.	36	19	17	7	3	4	7	4	3	19	11	8	3	1	2
Somosomo Somosomo District Sch Comp	46	19	27	23	9	14	7	3	4	15	7	8	1	-	1
Somosomo Vione Sett.	137	79	58	53	30	23	14	5	9	65	41	24	5	3	2
Somosomo Vuniwai Sett.	68	35	33	28	15	13	9	5	4	28	14	14	3	1	2
Soqulu Estate	54	27	27	21	8	13	6	3	3	22	12	10	5	4	1
Soqulu Nalaini Sett.	110	59	51	49	22	27	14	10	4	45	26	19	2	1	1
Soqulu Roma Sett.	67	35	32	24	11	13	13	3	10	28	19	9	2	2	-
Soqulu Taveuni Estate	84	40	44	26	12	14	19	10	9	32	15	17	7	3	4
Tavuki Vill	342	180	162	154	80	74	60	31	29	122	66	56	6	3	3
Tavuki Narusa Sett.	114	59	55	37	23	14	21	9	12	53	27	26	3	-	3
Tutu Sett.	171	99	72	49	24	25	48	33	15	69	40	29	5	2	3

Localities	Total			0-14			15-24			25-64			65+		
	Total	Male	Female	Total	Male	Female	Total	Male	Female	Total	Male	Female	Total	Male	Female
Tutu Raranitiqa Sett.	47	25	22	23	12	11	3	2	1	19	10	9	2	1	1
Udukacu Sett.	54	26	28	20	10	10	10	4	6	21	11	10	3	1	2
Ura Estate	142	84	58	50	27	23	28	21	7	61	34	27	3	2	1
Vacala Drekeniwai	32	14	18	7	1	6	2	-	2	23	13	10	-	-	-
Vatuvonu Sch Comp	51	25	26	9	4	5	20	10	10	21	10	11	1	1	-
Vatuvonu Sett.	96	38	58	21	8	13	55	20	35	18	9	9	2	1	1
Vatuwiri Estate	45	25	20	17	8	9	10	7	3	17	9	8	1	1	-
Viani Bay Waivia Sett.	46	27	19	22	13	9	6	4	2	18	10	8	-	-	-
Vulagi Mataniwai Sett.	127	76	51	54	35	19	19	10	9	51	29	22	3	2	1
Vulagi Valewaqa Sett.	69	35	34	33	17	16	5	3	2	28	14	14	3	1	2
Vuna Delaikatoba Sett.	17	10	7	4	2	2	2	1	1	11	7	4	-	-	-
Vuna Natavo Sett.	41	20	21	24	11	13	2	1	1	15	8	7	-	-	-
Vuna Navolvoli Sett.	39	22	17	24	14	10	2	1	1	13	7	6	-	-	-
Vuna Tabakau Sett.	26	13	13	9	3	6	4	1	3	13	9	4	-	-	-
Vuna Valeasea Sett.	26	16	10	10	6	4	4	3	1	11	7	4	1	-	1
Vuna Vatuosososo Sett.	28	18	10	14	8	6	2	2	-	11	7	4	1	1	-
Vuna Vunikavika Sett.	37	22	15	15	10	5	7	5	2	14	7	7	1	-	1
Vunikura Vill	132	73	59	44	25	19	15	8	7	66	35	31	7	5	2
Vunisavisavi Vill	49	27	22	19	8	11	4	3	1	25	15	10	1	1	-
Vunisavisavi Mataikoro Sett.	13	6	7	3	1	2	-	-	-	6	3	3	4	2	2
Vunisavisavi Nadawa Sett.	21	11	10	6	2	4	4	-	4	11	9	2	-	-	-
Vunisavisavi Naturuku Sett.	27	13	14	10	5	5	2	1	1	14	7	7	1	-	1
Vunisavisavi Nayala Sett.	25	14	11	11	7	4	4	2	2	9	4	5	1	1	-
Vunisavisavi Soa Sett.	22	11	11	7	3	4	5	3	2	8	4	4	2	1	1

Localities	Total			0-14			15-24			25-64			65+		
	Total	Male	Female	Total	Male	Female	Total	Male	Female	Total	Male	Female	Total	Male	Female
Vuniuto Duivosavosa Sett.	38	21	17	12	6	6	13	8	5	12	6	6	1	1	-
Vuniuto Vuniuto Sett.	118	64	54	45	24	21	23	15	8	46	23	23	4	2	2
Waica Sett.	132	74	58	62	38	24	14	7	7	50	27	23	6	2	4
Waimaqera Sett.	590	328	262	196	113	83	97	54	43	281	153	128	16	8	8
Waimaqera Nakorovou Sett.	22	12	10	7	3	4	5	3	2	10	6	4	-	-	-
Waimaqera Nalovo Rd	106	52	54	31	16	15	12	4	8	59	32	27	4	-	4
Wainiyaku Estate	122	61	61	41	19	22	20	12	8	55	28	27	6	2	4
Waioba Nabouono Sett.	45	25	20	12	8	4	7	5	2	22	10	12	4	2	2
Wairiki Catholic Mission Comp	209	98	111	57	25	32	79	34	45	70	38	32	3	1	2
Wairiki Betelema Sett.	88	45	43	35	17	18	20	12	8	31	16	15	2	-	2
Wairiki Fatima Sett.	45	23	22	17	9	8	4	2	2	21	11	10	3	1	2
Wairiki Holy Cross Sch Comp	48	25	23	17	8	9	7	4	3	23	12	11	1	1	-
Wairiki Koroni Sett.	33	20	13	5	3	2	7	3	4	21	14	7	-	-	-
Wairiki Mudre Sett.	127	70	57	62	35	27	29	18	11	36	17	19	-	-	-
Wairiki Naigato Sett.	39	19	20	15	7	8	11	7	4	10	3	7	3	2	1
Wairiki Navarada Sett.	175	91	84	87	44	43	21	12	9	61	32	29	6	3	3
Wairiki Nayalayala Sub Division	186	95	91	57	29	28	22	10	12	90	46	44	17	10	7
Wairiki Nayavu Sett.	45	23	22	12	7	5	6	4	2	24	10	14	3	2	1
Wairiki Savuwaqa Sett.	34	18	16	8	5	3	12	6	6	14	7	7	-	-	-
Waitavala Sett.	213	114	99	73	39	34	21	12	9	110	60	50	9	3	6
Waitavala Salia Sett.	33	17	16	8	5	3	3	1	2	19	11	8	3	-	3
Waiyevo	341	191	150	125	68	57	42	23	19	170	98	72	4	2	2
Waiyevo Prison Qrtrs	30	14	16	17	7	10	1	1	-	12	6	6	-	-	-
Waiyevo Nailutua Sett.	54	32	22	26	16	10	5	3	2	22	12	10	1	1	-

Localities	Total			0-14			15-24			25-64			65+		
	Total	Male	Female	Total	Male	Female	Total	Male	Female	Total	Male	Female	Total	Male	Female
Welagi Vill	239	115	124	103	48	55	25	12	13	95	49	46	16	6	10
Welagi Vunidawa Sett.	234	118	116	110	57	53	33	17	16	89	44	45	2	-	2
Yacata Island Yacata Vill	173	97	76	50	29	21	24	13	11	88	51	37	11	4	7
Other Localities	1,306	679	627	506	214	292	106	61	45	622	366	256	72	38	34
Nasavusavu Tikina															
Total	12,592	6,470	6,122	3,994	2,014	1,980	1,875	949	926	5,984	3,169	2,815	739	338	401
Benau Estate	25	13	12	5	4	1	5	2	3	12	6	6	3	1	2
Buca Sett.	918	477	441	282	145	137	154	83	71	434	228	206	48	21	27
Buca Nabaka Sett.	117	58	59	54	26	28	8	3	5	46	25	21	9	4	5
Buca Naseva Estate	22	12	10	4	3	1	2	1	1	15	8	7	1	-	1
Buca Tavulomo Sett.	25	14	11	4	2	2	7	4	3	12	8	4	2	-	2
Buca Vunimalau Sett.	29	13	16	11	4	7	3	3	-	13	5	8	2	1	1
Buca Waibulu Sett.	75	27	48	36	16	20	14	1	13	24	10	14	1	-	1
Devodara Estate Devodara Sett.	458	345	113	12	7	5	35	29	6	408	307	101	3	2	1
Drekeniwai Vill	198	107	91	71	40	31	18	15	3	87	43	44	22	9	13
Drekeniwai Wailailai Sett.	30	15	15	12	6	6	4	2	2	14	7	7	-	-	-
Dromuninuku Vill	240	112	128	110	52	58	24	10	14	93	46	47	13	4	9
Koro Sun Resort	18	12	6	9	8	1	1	-	1	8	4	4	-	-	-
Korolevu Vill	88	48	40	39	21	18	9	6	3	36	20	16	4	1	3
Korolevu Drano Sett.	33	18	15	7	4	3	4	2	2	17	10	7	5	2	3
Koronatoga Vill	205	102	103	81	37	44	33	19	14	78	39	39	13	7	6
Koronatoga Waicula Sett.	28	12	16	14	5	9	2	1	1	12	6	6	-	-	-
Koronatoga Werekaba Sett.	15	6	9	2	-	2	-	-	-	9	5	4	4	1	3
Korosi Vill	162	81	81	46	22	24	29	13	16	67	35	32	20	11	9
Kuladrusi Estate Kuladrusi Sett.	23	11	12	6	3	3	5	2	3	12	6	6	-	-	-

Localities	Total			0-14			15-24			25-64			65+		
	Total	Male	Female	Total	Male	Female	Total	Male	Female	Total	Male	Female	Total	Male	Female
Lea Vill	24	15	9	5	4	1	3	2	1	11	7	4	5	2	3
Lesiaceva Malaqere Rd	48	27	21	22	11	11	4	4	-	20	10	10	2	2	-
Lesiaceva Daku	170	76	94	57	22	35	29	14	15	69	34	35	15	6	9
Lesiaceva Korovesi Sett.	325	167	158	87	42	45	45	21	24	172	91	81	21	13	8
Lesiaceva Raviravi Estate	36	17	19	8	4	4	5	3	2	19	9	10	4	1	3
Maravu Estate	57	28	29	21	11	10	6	1	5	24	14	10	6	2	4
Matakunea Nabalebale Sett.	37	15	22	17	4	13	5	3	2	14	7	7	1	1	-
Nabauto Government Qtrrs	87	42	45	31	15	16	10	6	4	46	21	25	-	-	-
Nabauto Savusavu Hospital	55	22	33	14	7	7	9	3	6	29	11	18	3	1	2
Nacavanadi Vill	167	88	79	53	30	23	24	10	14	85	45	40	5	3	2
Nacavanadi Namatamata Sett.	28	14	14	11	6	5	2	-	2	12	6	6	3	2	1
Nacekoro Vill	114	57	57	46	23	23	11	4	7	50	25	25	7	5	2
Nacekoro Nacekoro Heights	92	51	41	30	20	10	9	5	4	48	24	24	5	2	3
Nacekoro Nacekoro Sett.	73	39	34	20	10	10	14	9	5	33	17	16	6	3	3
Nacekoro Nacekoro Subdiv	22	9	13	8	3	5	5	1	4	9	5	4	-	-	-
Nacekoro Naivita Sett.	104	47	57	34	11	23	23	11	12	44	24	20	3	1	2
Nacekoro Nukunuve Sett.	78	41	37	26	13	13	12	8	4	38	20	18	2	-	2
Nacekoro Qelei Sett.	77	38	39	30	16	14	5	3	2	41	19	22	1	-	1
Nagigi Seventh Day Adventist Sch Comp	24	14	10	14	9	5	1	-	1	9	5	4	-	-	-
Nagigi Vill	180	99	81	55	26	29	27	20	7	89	49	40	9	4	5
Nagigi Biaicake Sett.	22	11	11	5	4	1	4	2	2	10	4	6	3	1	2
Naidi Vill	348	159	189	119	51	68	60	29	31	144	68	76	25	11	14
Nakama Savusavu	412	209	203	126	66	60	68	40	28	192	93	99	26	10	16
Namale Resort	33	15	18	14	7	7	7	3	4	12	5	7	-	-	-

Localities	Total			0-14			15-24			25-64			65+		
	Total	Male	Female	Total	Male	Female	Total	Male	Female	Total	Male	Female	Total	Male	Female
Naqaqa Estate	33	19	14	10	5	5	6	4	2	14	7	7	3	3	-
Naqelekula Sch Comp	26	15	11	7	3	4	7	2	5	12	10	2	-	-	-
Naqere	750	385	365	210	109	101	162	88	74	347	174	173	31	14	17
Naqere Qaranigatio Sett.	63	35	28	15	11	4	12	6	6	33	17	16	3	1	2
Naqere Savudrodoro Rd	76	32	44	25	8	17	16	7	9	32	15	17	3	2	1
Naqere Savusavu Sec. Comp	25	12	13	6	3	3	6	4	2	13	5	8	-	-	-
Naqere Shiu Chand Rd	25	12	13	6	2	4	6	3	3	12	6	6	1	1	-
Naqere Tavutikau Sett.	110	54	56	42	23	19	19	5	14	44	23	21	5	3	2
Nasinu Vill	172	85	87	64	34	30	25	14	11	68	33	35	15	4	11
Nasinu Kubuna Sett.	33	17	16	11	6	5	4	3	1	15	6	9	3	2	1
Nasinu Lovoniqai Sett.	32	16	16	9	5	4	8	5	3	13	6	7	2	-	2
Nasinu Navatu Sec. Comp	67	40	27	18	15	3	23	11	12	25	14	11	1	-	1
Nasinu Vugalei Sett.	46	17	29	14	5	9	11	4	7	19	8	11	2	-	2
Nasinu Vunisawana Sett.	78	40	38	25	15	10	14	5	9	35	18	17	4	2	2
Nasinu Walawala Sett.	57	29	28	24	10	14	10	6	4	21	12	9	2	1	1
Navakaka Vill	75	35	40	24	9	15	10	5	5	30	14	16	11	7	4
Navaqiqi Sett.	354	176	178	129	65	64	39	20	19	172	86	86	14	5	9
NavaqiqiNasavusavu Public Sch Comp	21	10	11	6	2	4	4	1	3	11	7	4	-	-	-
NavaqiqiNatuvu Subdiv	52	24	28	15	6	9	8	2	6	28	15	13	1	1	-
Naveria Sett.	282	151	131	81	45	36	41	23	18	141	77	64	19	6	13
Naweni District Sch Comp	28	11	17	13	5	8	3	-	3	11	6	5	1	-	1
Naweni Vill	180	90	90	56	29	27	25	10	15	77	41	36	22	10	12
Naweni Burenicagi Sett.	34	15	19	16	7	9	2	1	1	16	7	9	-	-	-
Naweni Draunimoli Sett.	30	14	16	11	5	6	3	2	1	12	6	6	4	1	3

Localities	Total			0-14			15-24			25-64			65+		
	Total	Male	Female	Total	Male	Female	Total	Male	Female	Total	Male	Female	Total	Male	Female
Naweni Duilomaloma Sett.	13	6	7	-	-	-	4	2	2	9	4	5	-	-	-
Naweni Lamikoro Sett.	34	21	13	12	7	5	2	1	1	17	10	7	3	3	-
Naweni Peceli Sett.	31	19	12	13	7	6	4	3	1	13	8	5	1	1	-
Naweni Vuniwi Sett.	18	10	8	5	2	3	4	3	1	7	4	3	2	1	1
Nukubalavu Vill	158	87	71	52	31	21	22	11	11	75	41	34	9	4	5
Nukubalavu Rava Sett.	48	21	27	12	4	8	9	3	6	18	10	8	9	4	5
Nukubalavu Ucikou Sett.	49	28	21	21	15	6	4	2	2	19	10	9	5	1	4
Nukubalavu Vadravadra Sett.	32	18	14	5	2	3	6	4	2	17	10	7	4	2	2
Oneva Estate	62	32	30	13	8	5	14	7	7	24	10	14	11	7	4
Salt Lake Vatudamu Sett.	189	89	100	53	23	30	39	15	24	86	47	39	11	4	7
Savasi Island Resort	13	10	3	2	2	-	4	2	2	7	6	1	-	-	-
Savudrodro Vill	142	74	68	57	32	25	14	3	11	64	36	28	7	3	4
Savudrodro Ketei Sett.	58	30	28	18	10	8	8	3	5	27	15	12	5	2	3
Savudrodro Moliwawa Sett.	14	7	7	3	2	1	1	-	1	9	4	5	1	1	-
Savudrodro Nadrola Sett.	15	10	5	2	-	2	4	4	-	9	6	3	-	-	-
Savudrodro Savuloalao Sett.	45	22	23	22	10	12	4	2	2	16	8	8	3	2	1
Savudrodro Vucivuci Subdiv	50	34	16	14	9	5	9	7	2	26	18	8	1	-	1
Savudrodro Vunijamu Sett.	47	27	20	18	12	6	8	7	1	21	8	13	-	-	-
Savusavu Town Daku	38	19	19	7	4	3	5	-	5	23	15	8	3	-	3
Savusavu Town Hugh Street	53	24	29	8	3	5	5	1	4	35	19	16	5	1	4
Savusavu Town Main Street	22	13	9	3	2	1	1	-	1	16	10	6	2	1	1
Savusavu Town Nakama Sett.	141	67	74	39	13	26	23	13	10	70	36	34	9	5	4
Savusavu Town Narayan Heights	180	82	98	44	19	25	23	7	16	99	47	52	14	9	5
Savusavu Town Naveria Sett.	56	28	28	20	9	11	8	5	3	27	14	13	1	-	1

Localities	Total			0-14			15-24			25-64			65+		
	Total	Male	Female	Total	Male	Female	Total	Male	Female	Total	Male	Female	Total	Male	Female
Savusavu Town Savusavu Heights	24	9	15	7	1	6	2	2	-	13	6	7	2	-	2
Savusavu Town Valeci Savusavu Police Barracks_Valeci	72	45	27	23	11	12	14	11	3	35	23	12	-	-	-
Savusavu Town Verevere	72	35	37	12	8	4	11	5	6	41	19	22	8	3	5
Savusavu Town Vunikoka	218	99	119	58	23	35	35	18	17	113	53	60	12	5	7
Tabia Vill	83	50	33	19	13	6	17	12	5	42	23	19	5	2	3
Tacilevu Vill	290	149	141	110	57	53	33	20	13	123	61	62	24	11	13
Tacilevu Waisere Sett.	52	26	26	20	8	12	5	2	3	22	13	9	5	3	2
Viani Vill	238	117	121	108	57	51	30	12	18	85	41	44	15	7	8
Viani Natuvu Sett.	47	26	21	16	9	7	6	2	4	22	14	8	3	1	2
Vivili Vill	255	130	125	79	39	40	36	16	20	130	72	58	10	3	7
Vunivau Sett.	23	15	8	5	2	3	3	2	1	11	8	3	4	3	1
Vuniyasawa Sett.	136	59	77	60	24	36	20	5	15	52	29	23	4	1	3
Waikovuna Estate	70	31	39	20	9	11	14	4	10	28	13	15	8	5	3
Wainigata Research Station	26	14	12	10	3	7	5	3	2	11	8	3	-	-	-
Waitunutunu Sett.	22	11	11	7	3	4	3	2	1	11	6	5	1	-	1
Waivunia Vill	158	87	71	53	35	18	19	10	9	78	35	43	8	7	1
Wina Estate	19	8	11	7	2	5	4	1	3	7	5	2	1	-	1
Yaroi Vill	444	204	240	160	79	81	75	32	43	188	83	105	21	10	11
Yaroi Nabuna Sett.	21	12	9	2	1	1	7	3	4	12	8	4	-	-	-
Other Localities	843	448	395	280	157	123	102	53	49	408	209	199	53	29	24
Rabi Tikina															
Total	2,334	1,188	1,146	882	443	439	295	162	133	1,044	529	515	113	54	59
Buokanikai Vill	167	84	83	57	26	31	18	9	9	79	40	39	13	9	4
Buokanikai Levuka Sett.	50	31	19	15	9	6	8	5	3	25	16	9	2	1	1
Buokanikai Nakoro Sett.	79	36	43	24	7	17	18	11	7	31	16	15	6	2	4

Localities	Total			0-14			15-24			25-64			65+		
	Total	Male	Female	Total	Male	Female	Total	Male	Female	Total	Male	Female	Total	Male	Female
Fatima Sett.	79	44	35	26	16	10	17	9	8	30	17	13	6	2	4
Kesukesu Sett.	58	29	29	25	13	12	10	5	5	22	11	11	1	-	1
Levuka Sett.	109	50	59	52	21	31	11	8	3	44	20	24	2	1	1
Nadoi Sett.	76	32	44	29	10	19	7	3	4	36	17	19	4	2	2
Nukurasi Sett.	40	19	21	17	7	10	2	1	1	20	11	9	1	-	1
Tabiang Vill	392	208	184	142	83	59	59	32	27	165	81	84	26	12	14
Tabwewa Vill	427	220	207	167	84	83	45	23	22	201	102	99	14	11	3
Tabwewa Vill Farm Sett.	159	80	79	70	37	33	15	9	6	70	32	38	4	2	2
Tabwewa Nuku Height	30	18	12	9	6	3	4	3	1	15	8	7	2	1	1
Tabwewa S.D.A Sett.	63	27	36	24	10	14	7	3	4	31	14	17	1	-	1
Tabwewa Stream Valley Sett.	87	43	44	37	19	18	9	4	5	37	18	19	4	2	2
Uma Vill	296	152	144	110	59	51	39	18	21	135	70	65	12	5	7
Uma Laselase Sett.	67	34	33	25	11	14	7	5	2	28	15	13	7	3	4
Buokanikai Vunitarawau Sett.	48	23	25	17	6	11	8	6	2	20	11	9	3	-	3
Other Localities	107	58	49	36	19	17	11	8	3	55	30	25	5	1	4
Saqani Tikina															
Total	2,034	1,037	997	732	361	371	247	122	125	892	477	415	163	77	86
Biaugunu Vill	135	73	62	41	22	19	16	9	7	62	35	27	16	7	9
Lakeba Vill	145	71	74	54	28	26	29	13	16	49	25	24	13	5	8
Naboutini Vill	80	40	40	27	16	11	10	3	7	35	18	17	8	3	5
Naboutini Nakura Sett.	20	9	11	6	3	3	2	-	2	11	6	5	1	-	1
Naboutini Vola Sett.	16	9	7	4	2	2	2	1	1	8	5	3	2	1	1
Nacula Vill	21	15	6	3	2	1	3	3	-	13	9	4	2	1	1
Nadogo Vill	43	22	21	9	2	7	9	5	4	21	13	8	4	2	2
Nagasauva Vill	22	9	13	8	3	5	-	-	-	12	6	6	2	-	2

Localities	Total			0-14			15-24			25-64			65+		
	Total	Male	Female	Total	Male	Female	Total	Male	Female	Total	Male	Female	Total	Male	Female
Nasasa Tebe Sett.	16	7	9	5	2	3	-	-	-	9	5	4	2	-	2
Natuvu Vill	51	27	24	18	10	8	3	1	2	20	10	10	10	6	4
Navetau Vill	88	44	44	38	16	22	6	3	3	40	23	17	4	2	2
Saqani High Sch Comp	56	31	25	25	17	8	5	1	4	26	13	13	-	-	-
Saqani Vill	112	57	55	44	23	21	11	5	6	52	28	24	5	1	4
Sese Vill	110	58	52	43	22	21	15	7	8	43	23	20	9	6	3
Sese Loganiota Sett.	12	6	6	2	1	1	2	-	2	6	4	2	2	1	1
Sese Vatukaroa Sett.	28	17	11	10	6	4	3	2	1	9	5	4	6	4	2
Tawake Vill	96	47	49	32	12	20	10	7	3	46	25	21	8	3	5
Vagani Sett.	64	38	26	13	6	7	8	6	2	42	25	17	1	1	-
Valovoni Sett.	28	16	12	9	4	5	3	2	1	16	10	6	-	-	-
Valovoni Vill	32	13	19	16	5	11	1	1	-	10	5	5	5	2	3
Vanuavou Malake Vill	38	16	22	18	8	10	3	1	2	13	5	8	4	2	2
Vatu Vill	80	40	40	37	18	19	5	3	2	30	14	16	8	5	3
Volivoli Pri. Comp	28	12	16	14	8	6	4	-	4	9	4	5	1	-	1
Vuniwai Vill	139	73	66	41	19	22	22	14	8	65	35	30	11	5	6
Wainigadru Vill	73	37	36	17	9	8	16	8	8	34	17	17	6	3	3
Wainiika Vill	84	43	41	41	21	20	5	3	2	32	17	15	6	2	4
Yasawa Vill 2	54	20	34	25	9	16	3	-	3	21	10	11	5	1	4
Yasawa Vill 1	39	22	17	17	10	7	2	1	1	20	11	9	-	-	-
Maravu Vill	18	8	10	7	3	4	-	-	-	10	4	6	1	1	-
Other Localities	306	157	149	108	54	54	49	23	26	128	67	61	21	13	8
Tunuloa Tikina															
Total	3,843	2,007	1,836	1,442	740	702	542	292	250	1,634	878	756	225	97	128
Buca Bay Karoko Bucaiyavu Sett.	29	16	13	8	4	4	3	1	2	15	10	5	3	1	2

Localities	Total			0-14			15-24			25-64			65+		
	Total	Male	Female	Total	Male	Female	Total	Male	Female	Total	Male	Female	Total	Male	Female
Buca Bay Karoko Devo Sett.	40	20	20	18	11	7	6	2	4	13	6	7	3	1	2
Buca Bay Karoko Matanadrawe Sett.	36	18	18	12	2	10	9	8	1	14	8	6	1	-	1
Buca Bay Koroivonu Lumiboso Sett.	66	34	32	29	15	14	6	3	3	24	13	11	7	3	4
Buca Bay Napuka Sec. Comp	119	51	68	27	15	12	60	19	41	31	16	15	1	1	-
Buca Bay Napuka Sett.	33	20	13	12	7	5	4	4	-	16	9	7	1	-	1
Buca Bay Qaralevu Sett.	33	17	16	14	8	6	7	3	4	12	6	6	-	-	-
Buca Vill	294	141	153	118	55	63	29	15	14	130	64	66	17	7	10
Dawa Vill	47	22	25	12	4	8	2	1	1	23	12	11	10	5	5
Kanakana Vill	226	112	114	89	46	43	33	14	19	89	46	43	15	6	9
Kanakana St.Patrick Pri. Comp	24	12	12	11	5	6	1	1	-	12	6	6	-	-	-
Karoko Vill	235	110	125	101	48	53	27	14	13	88	42	46	19	6	13
Koroivonu Vill	175	90	85	68	34	34	23	15	8	71	37	34	13	4	9
Muana Vill	100	53	47	44	21	23	17	11	6	36	19	17	3	2	1
Nadavaci Vill	206	109	97	100	54	46	18	10	8	78	40	38	10	5	5
Nailou Vill	60	35	25	21	12	9	14	10	4	23	12	11	2	1	1
Naqaravutu Vill	159	82	77	56	27	29	26	13	13	70	38	32	7	4	3
Nasese Sett.	62	34	28	31	17	14	5	4	1	25	12	13	1	1	-
Natewa Bay Nailou Manukasi Sett.	66	31	35	16	6	10	11	1	10	34	23	11	5	1	4
Natewa Bay Naqaravutu Tuvuroro Sett.	43	26	17	22	15	7	6	3	3	15	8	7	-	-	-
Natewa Bay Salia Nakoronawa Sett.	27	14	13	6	2	4	4	2	2	15	10	5	2	-	2
Natewa Bay Vusasivo Nacula Sett.	51	30	21	20	10	10	8	7	1	22	13	9	1	-	1
Natewa Bay Vusasivo Qaranibali Sett.	44	25	19	19	10	9	2	1	1	20	12	8	3	2	1
Natewa Vill	129	71	58	42	21	21	11	7	4	61	37	24	15	6	9
Navetau Vill	44	26	18	23	13	10	2	2	-	19	11	8	-	-	-

Localities	Total			0-14			15-24			25-64			65+		
	Total	Male	Female	Total	Male	Female	Total	Male	Female	Total	Male	Female	Total	Male	Female
Navidi Sett.	62	35	27	20	11	9	7	5	2	30	16	14	5	3	2
Salia Vill	39	19	20	13	5	8	4	2	2	21	11	10	1	1	-
Tukavesi Vill	258	135	123	92	43	49	28	16	12	122	70	52	16	6	10
Vusaratu Vill	94	51	43	31	20	11	11	6	5	45	24	21	7	1	6
Vusasivo Vill	156	82	74	58	29	29	19	13	6	67	34	33	12	6	6
Wailevu Vill	140	79	61	51	32	19	20	9	11	66	37	29	3	1	2
Other Localities	746	407	339	258	138	120	119	70	49	327	176	151	42	23	19
Vaturova Tikina															
Total	4,196	2,203	1,993	1,407	735	672	606	310	296	1,893	1,022	871	290	136	154
Bucalevu Vill	104	62	42	37	21	16	19	13	6	39	22	17	9	6	3
Domokavu Vill	47	25	22	16	11	5	5	1	4	24	12	12	2	1	1
Koronikoli Vill	35	21	14	15	10	5	1	-	1	14	8	6	5	3	2
Korotari Sett.Raravou Rd	47	27	20	5	3	2	2	2	-	34	19	15	6	3	3
Korotasere Vill	116	67	49	40	25	15	19	14	5	45	25	20	12	3	9
Lekutulevu Vill	42	20	22	8	2	6	5	4	1	26	14	12	3	-	3
Matalolo Vill	6	4	2	-	-	-	3	2	1	1	1	-	2	1	1
Matalolo Lawaki Sett.	52	27	25	26	13	13	2	1	1	21	11	10	3	2	1
Matalolo Sikasika Sett.	35	16	19	9	1	8	5	2	3	20	12	8	1	1	-
Nabua Vill	98	47	51	41	23	18	17	6	11	37	18	19	3	-	3
Nabua Natoa Sett.	38	24	14	15	10	5	8	4	4	14	10	4	1	-	1
Nakama Rualago Sett.	74	41	33	16	9	7	9	7	2	44	23	21	5	2	3
Nakarabo Sett.	76	47	29	27	18	9	10	6	4	29	17	12	10	6	4
Nakawaga Vill	162	90	72	56	33	23	16	5	11	80	46	34	10	6	4
Nakorotari Sett.	435	229	206	110	64	46	72	32	40	220	119	101	33	14	19
Nakorotari Vunimoli Sett.	52	25	27	9	4	5	2	1	1	33	17	16	8	3	5

Localities	Total			0-14			15-24			25-64			65+		
	Total	Male	Female	Total	Male	Female	Total	Male	Female	Total	Male	Female	Total	Male	Female
Nakuku Vill	57	35	22	14	8	6	11	7	4	30	18	12	2	2	-
Navakuru Vill	63	28	35	25	10	15	9	4	5	22	10	12	7	4	3
Navakuru Saqaru Sett.	20	14	6	3	3	-	4	2	2	11	7	4	2	2	-
Navakuru Talaleka Sett.	36	20	16	9	4	5	7	5	2	17	9	8	3	2	1
Navakuru Vatudamu Sett.	28	15	13	11	4	7	2	2	-	12	7	5	3	2	1
Nayalayala Sett.	66	38	28	26	13	13	15	11	4	24	14	10	1	-	1
Nayarabale Vill	99	51	48	39	22	17	13	5	8	41	21	20	6	3	3
Nayarabale Draladamu Sett.	28	15	13	7	3	4	3	2	1	17	10	7	1	-	1
Nayarabale Namaqala Sett.	45	20	25	24	11	13	5	2	3	16	7	9	-	-	-
Nayarabale Tabia Sett.	49	20	29	12	7	5	7	-	7	25	11	14	5	2	3
Nukubolu Vill	135	69	66	47	22	25	11	9	2	62	34	28	15	4	11
Nukubolu Nakama Sett.	54	26	28	28	15	13	4	1	3	18	8	10	4	2	2
Ravita Vill	52	28	24	16	9	7	9	4	5	21	12	9	6	3	3
Satulaki Vill	18	10	8	4	-	4	6	4	2	6	5	1	2	1	1
Satulaki Koromakawa Sett.	41	19	22	17	8	9	8	4	4	16	7	9	-	-	-
Satulaki Vatu Sett.	24	18	6	6	4	2	7	7	-	10	6	4	1	1	-
Seavaci Vill	32	20	12	5	2	3	3	3	-	23	14	9	1	1	-
Seavaci Baleyaniga Sett.	81	39	42	32	13	19	11	2	9	37	24	13	1	-	1
Suweni Vill	110	45	65	34	9	25	12	5	7	53	23	30	11	8	3
Suweni Valekula Sett.	24	13	11	6	3	3	4	2	2	14	8	6	-	-	-
Vanuavou Vill	111	59	52	40	19	21	23	13	10	47	27	20	1	-	1
Vanuavou Togaviti Sett.	37	18	19	13	7	6	6	2	4	17	9	8	1	-	1
Vatukuca Vill	69	31	38	29	10	19	2	-	2	33	18	15	5	3	2
Vaturomulo Vill	53	32	21	21	15	6	3	2	1	26	13	13	3	2	1

Localities	Total			0-14			15-24			25-64			65+		
	Total	Male	Female	Total	Male	Female	Total	Male	Female	Total	Male	Female	Total	Male	Female
Vaturomulo Nubucibi Sett.	56	30	26	22	12	10	8	3	5	25	14	11	1	1	-
Vaturova Koroalau High Sch Comp	85	44	41	23	13	10	36	17	19	26	14	12	-	-	-
Vuinadi Vill	154	76	78	68	38	30	15	6	9	58	25	33	13	7	6
Vunidogoloa Vill	132	67	65	47	22	25	20	10	10	48	27	21	17	8	9
Vunimoli Cemetery Rd	63	40	23	10	3	7	11	10	1	41	26	15	1	1	-
Vunimoli Sett.	203	98	105	51	27	24	42	19	23	91	46	45	19	6	13
Vunimoli Wairara Sett.	173	85	88	50	25	25	26	12	14	85	44	41	12	4	8
Vunisalusalu Sch Comp	38	17	21	21	9	12	3	1	2	13	6	7	1	1	-
Wavu Vill	60	33	27	26	17	9	9	4	5	21	11	10	4	1	3
Other Localities	481	258	223	191	101	90	56	30	26	206	113	93	28	14	14
Wailevu Tikina															
Total	6,363	3,281	3,082	2,235	1,162	1,073	1,047	554	493	2,679	1,372	1,307	402	193	209
Bagata Vill	231	132	99	80	52	28	31	14	17	98	56	42	22	10	12
Balaga Estate	23	11	12	9	4	5	4	2	2	9	5	4	1	-	1
Batiri Citrus Sett.	50	28	22	17	11	6	7	4	3	20	10	10	6	3	3
Batiri Vill	294	138	156	117	59	58	40	14	26	127	60	67	10	5	5
Belego Sett.	136	63	73	40	17	23	21	9	12	73	37	36	2	-	2
Beula Sett.	80	42	38	22	12	10	13	5	8	37	20	17	8	5	3
Dawara Vill	203	115	88	91	54	37	12	7	5	90	47	43	10	7	3
Delainawaqa Sett.	36	17	19	9	3	6	6	3	3	21	11	10	-	-	-
Drawa Vill	14	9	5	4	3	1	2	1	1	7	4	3	1	1	-
Dreka Sett.	25	12	13	6	3	3	8	4	4	10	5	5	1	-	1
Dreketi Vill	133	66	67	45	21	24	22	13	9	54	27	27	12	5	7
Jerusalemi Vill	142	76	66	58	35	23	21	9	12	52	24	28	11	8	3
Keka Vill	74	35	39	22	11	11	16	7	9	32	17	15	4	-	4

Localities	Total			0-14			15-24			25-64			65+		
	Total	Male	Female	Total	Male	Female	Total	Male	Female	Total	Male	Female	Total	Male	Female
Laucala Vill	61	28	33	27	14	13	5	-	5	23	11	12	6	3	3
Levuka Vill	100	58	42	28	20	8	17	7	10	46	25	21	9	6	3
Lomanibai Sett.	34	14	20	7	3	4	7	3	4	16	8	8	4	-	4
Muanivatu District Sch Teachers Qtrts	56	29	27	45	23	22	4	2	2	7	4	3	-	-	-
Nabaci Vill	101	57	44	37	24	13	23	12	11	39	20	19	2	1	1
Nabalebale Vill	261	137	124	87	46	41	27	15	12	129	67	62	18	9	9
Nacodreudreu Sett.	90	45	45	37	17	20	10	6	4	36	18	18	7	4	3
Nadamole Vill	119	59	60	45	25	20	23	14	9	46	18	28	5	2	3
Naiqaqi Vill	77	40	37	31	16	15	7	3	4	36	19	17	3	2	1
Nakasa Vill	125	54	71	46	17	29	20	10	10	49	22	27	10	5	5
Naloaloa Vill	172	91	81	67	37	30	19	11	8	77	38	39	9	5	4
Nalovu Sett.	21	11	10	6	3	3	4	3	1	7	3	4	4	2	2
Nasavu Sett.	28	16	12	15	9	6	1	1	-	10	5	5	2	1	1
Nasekawa Private Rd	10	4	6	2	2	-	-	-	-	7	2	5	1	-	1
Natekateka Sett.	37	18	19	19	10	9	3	1	2	15	7	8	-	-	-
Natua Vill	184	105	79	63	40	23	33	21	12	70	35	35	18	9	9
Natuvu Vill	118	61	57	29	15	14	22	12	10	45	22	23	22	12	10
Naua Sett.	34	16	18	12	5	7	3	1	2	17	9	8	2	1	1
Naviavia Sett.	142	75	67	65	36	29	16	10	6	51	25	26	10	4	6
Nawasa Sett.	49	26	23	13	7	6	15	10	5	20	8	12	1	1	-
Nayarailagi Vill	118	62	56	39	16	23	25	16	9	49	27	22	5	3	2
Nukuloa Estate	34	15	19	9	3	6	6	3	3	18	9	9	1	-	1
Nukuloa Sett.	75	41	34	27	11	16	9	3	6	37	27	10	2	-	2
Qalitu District Sch Comp	46	21	25	34	16	18	2	-	2	10	5	5	-	-	-

Localities	Total			0-14			15-24			25-64			65+		
	Total	Male	Female	Total	Male	Female	Total	Male	Female	Total	Male	Female	Total	Male	Female
Sarava Sett.	25	14	11	9	7	2	-	-	-	14	7	7	2	-	2
Savarekareka Monfort Technical Institute	81	73	8	5	1	4	66	65	1	8	6	2	2	1	1
Savarekareka Saint Andrew Pri.	29	19	10	12	8	4	4	3	1	13	8	5	-	-	-
Savarekareka Saint Bedes College Comp	149	62	87	32	15	17	86	32	54	30	15	15	1	-	1
Tobunisogo Sett.	71	38	33	38	17	21	9	8	1	24	13	11	-	-	-
Tuvarara Sett.	138	70	68	45	22	23	23	11	12	67	36	31	3	1	2
Uluivalili College Comp	19	10	9	1	-	1	6	4	2	12	6	6	-	-	-
Urata Vill	175	91	84	45	18	27	30	17	13	90	52	38	10	4	6
Vakativa Vill	156	81	75	63	35	28	18	9	9	62	30	32	13	7	6
Valelawa Sett.	60	29	31	8	6	2	13	3	10	28	15	13	11	5	6
Valeni Vill	204	95	109	71	33	38	33	11	22	86	44	42	14	7	7
Vatukedrekedre Sett.	33	19	14	11	8	3	3	2	1	13	5	8	6	4	2
Vatulele Vill	94	49	45	17	8	9	25	13	12	45	23	22	7	5	2
Vatuvonu Vill	11	8	3	2	2	-	-	-	-	8	6	2	1	-	1
Voloca Sett.	34	18	16	9	8	1	6	1	5	17	8	9	2	1	1
Vuadomo Vill	81	43	38	28	18	10	9	3	6	37	18	19	7	4	3
Vunidawamoli Vill	108	54	54	36	17	19	16	11	5	43	19	24	13	7	6
Vunimaqo Sett.	24	10	14	8	1	7	4	3	1	11	5	6	1	1	-
Vuniquoliqoli Sett.	39	16	23	16	4	12	7	2	5	14	8	6	2	2	-
Vunisitisiti Sett.	35	18	17	10	7	3	7	3	4	13	7	6	5	1	4
Vunisoni Sett.	18	10	8	6	2	4	-	-	-	9	6	3	3	2	1
Vunivesi Vill	227	121	106	88	52	36	24	14	10	95	47	48	20	8	12
Vunivesi Daroko Sett.	79	36	43	31	14	17	9	4	5	33	15	18	6	3	3
Waidamudamu Sett.	30	17	13	9	4	5	8	6	2	11	6	5	2	1	1

Localities	Total			0-14			15-24			25-64			65+		
	Total	Male	Female	Total	Male	Female	Total	Male	Female	Total	Male	Female	Total	Male	Female
Wailevu East District Sch Comp	24	7	17	11	-	11	2	2	-	11	5	6	-	-	-
Wailevu East Bagaraki Sett.	55	26	29	13	8	5	13	5	8	24	11	13	5	2	3
Wailevu East Batibalavu District Sch Comp	30	15	15	16	10	6	2	-	2	12	5	7	-	-	-
Wailevu Vill	87	46	41	29	18	11	14	8	6	37	17	20	7	3	4
Wailevu West District Sch Comp	36	16	20	16	8	8	7	3	4	13	5	8	-	-	-
Wainiveitala Sett.	26	12	14	11	4	7	4	3	1	10	5	5	1	-	1
Waisali Vill	48	18	30	19	5	14	5	3	2	21	10	11	3	-	3
Other Localities	604	313	291	210	102	108	90	49	41	278	152	126	26	10	16
Wainikeli Tikina															
Total	4,486	2,349	2,137	1,716	886	830	530	311	219	1,976	1,029	947	264	123	141
Bouma District Sch Comp	30	15	15	15	8	7	3	1	2	12	6	6	-	-	-
Butukia Sett.	23	10	13	12	5	7	2	1	1	6	2	4	3	2	1
Dala Sett.	36	18	18	14	6	8	1	1	-	20	10	10	1	1	-
Dreketi Vill	142	68	74	52	22	30	13	4	9	57	30	27	20	12	8
Kocoma Vill	212	116	96	102	62	40	16	10	6	83	39	44	11	5	6
Korovou Vill	222	115	107	74	37	37	22	13	9	104	55	49	22	10	12
Lavena Vill	307	166	141	142	76	66	24	11	13	127	71	56	14	8	6
Lavena Naba Sett.	43	25	18	25	15	10	5	4	1	12	6	6	1	-	1
Lavena Qali Sett.	43	24	19	24	13	11	4	3	1	15	8	7	-	-	-
Maravu Lodge	18	13	5	1	-	1	5	5	-	12	8	4	-	-	-
Matei Sett.	30	15	15	11	6	5	1	1	-	17	8	9	1	-	1
Matei Coastal Rd	179	95	84	48	26	22	26	14	12	95	51	44	10	4	6
Matei Lapanoni Estate	39	17	22	15	7	8	10	3	7	14	7	7	-	-	-
Matei Newtown Sett.	46	27	19	13	9	4	8	4	4	21	12	9	4	2	2
Matei Valevatu Sett.	35	21	14	9	5	4	4	4	-	20	12	8	2	-	2

Localities	Total			0-14			15-24			25-64			65+		
	Total	Male	Female	Total	Male	Female	Total	Male	Female	Total	Male	Female	Total	Male	Female
Mua Research Station	40	23	17	14	10	4	6	2	4	20	11	9	-	-	-
Mua Sett.	71	40	31	32	18	14	10	6	4	25	14	11	4	2	2
Nadilo Vill	15	8	7	6	3	3	-	-	-	8	4	4	1	1	-
Naiviivi Vill	137	69	68	61	29	32	18	14	4	51	23	28	7	3	4
Naqelevu Vill	8	5	3	-	-	-	4	2	2	4	3	1	-	-	-
Naselesele Vill	263	125	138	120	55	65	29	14	15	101	50	51	13	6	7
Naselesele Vetaua Sett.	23	12	11	10	7	3	2	1	1	10	4	6	1	-	1
Naselesele Vuniweleti Sett.	25	13	12	11	6	5	1	1	-	12	6	6	1	-	1
Nasisila Sett.	46	23	23	24	14	10	4	1	3	16	7	9	2	1	1
Navakaoa Sett.	240	116	124	81	43	38	35	18	17	109	48	61	15	7	8
Pagai Sett.	39	19	20	17	8	9	3	-	3	14	8	6	5	3	2
Qamea Kawakawavatu Sett.	55	22	33	23	10	13	4	1	3	27	11	16	1	-	1
Qamea Korowaiwai Sett.	32	16	16	13	6	7	5	4	1	11	5	6	3	1	2
Qamea Lovoni Sett.	30	18	12	15	9	6	1	-	1	13	8	5	1	1	-
Qamea Vatusogosogo Sett.	127	68	59	47	25	22	13	10	3	61	31	30	6	2	4
Qamea Waibulu Sett.	127	61	66	55	26	29	15	10	5	50	22	28	7	3	4
Qeleni Rd	48	23	25	28	12	16	-	-	-	20	11	9	-	-	-
Qeleni Vill	359	189	170	136	63	73	52	30	22	151	83	68	20	13	7
Qeleni Baniose Sett.	39	17	22	13	5	8	9	5	4	15	7	8	2	-	2
Qeleni Nacogai Sett.	14	9	5	1	1	-	3	1	2	8	6	2	2	1	1
Qeleni Vunidawa Sett.	32	16	16	13	4	9	4	3	1	12	7	5	3	2	1
Qeleni Wainikeli District Sch Comp	18	8	10	6	3	3	1	-	1	11	5	6	-	-	-
Saioni Sett.	27	13	14	8	4	4	5	3	2	11	6	5	3	-	3
Togo Vill	130	65	65	59	27	32	12	7	5	49	27	22	10	4	6

Localities	Total			0-14			15-24			25-64			65+		
	Total	Male	Female	Total	Male	Female	Total	Male	Female	Total	Male	Female	Total	Male	Female
Vidawa Vill	56	30	26	19	9	10	7	5	2	23	13	10	7	3	4
Vunikavika Sett.	25	13	12	7	2	5	4	2	2	13	8	5	1	1	-
Vurevure Sett.	102	50	52	45	23	22	14	6	8	39	20	19	4	1	3
Wai Sett.	57	28	29	17	10	7	5	3	2	25	11	14	10	4	6
Waitabu Vill	65	35	30	23	11	12	4	2	2	32	19	13	6	3	3
Wiwi Sett.	82	41	41	29	15	14	13	7	6	36	19	17	4	-	4
Yanuca Vill	73	41	32	31	17	14	7	6	1	32	17	15	3	1	2
Other Localities	676	388	288	195	114	81	96	68	28	352	190	162	33	16	17

Macuata Province

Localities	Total			0-14			15-24			25-64			65+		
	Total	Male	Female	Total	Male	Female	Total	Male	Female	Total	Male	Female	Total	Male	Female
Cikobia Tikina															
Total	100	52	48	44	21	23	5	3	2	43	23	20	8	5	3
Nalele Vill	35	20	15	12	6	6	3	1	2	12	8	4	8	5	3
Nautovatu Vill	22	13	9	12	7	5	2	2	0	8	4	4	0	0	0
Vatulele Vill	19	9	10	10	5	5	0	0	0	9	4	5	0	0	0
Vuninuku Vill	22	9	13	10	3	7	0	0	0	12	6	6	0	0	0
Other Localities	2	1	1	0	0	0	0	0	0	2	1	1	0	0	0
Dogotuki Tikina															
Total	2,092	1,067	1,025	826	415	411	275	135	140	866	460	406	125	57	68
Cawadevo Vill	15	9	6	1	1	-	7	3	4	5	3	2	2	2	-
Cawaro Vill	293	130	163	145	62	83	80	30	50	56	30	26	12	8	4
Cawaro Duavata District Sch Qtrrs	33	17	16	12	7	5	3	1	2	18	9	9	-	-	-
Cawaro Duavata Sec. Qtrrs	24	14	10	8	6	2	3	1	2	12	7	5	1	-	1
Dogotuki Vill	81	39	42	67	31	36	1	-	1	10	6	4	3	2	1
Dogotuki Dogotuki District Sch Comp	19	10	9	8	3	5	2	1	1	9	6	3	-	-	-
Dogotuki Nubunisoqosoqo Sett.	10	10	-	-	-	-	3	3	-	7	7	-	-	-	-
Dogotuki Saroni Sett.	41	20	21	16	10	6	2	-	2	21	10	11	2	-	2
Dogotuki Valetokoni Sett.	25	16	9	9	8	1	4	1	3	11	7	4	1	-	1
Delaivadra Vill	13	5	8	3	2	1	-	-	-	9	3	6	1	-	1
Salevukoso Vill	76	37	39	46	24	22	3	-	3	25	12	13	2	1	1
Kedra Vill	7	3	4	1	-	1	1	-	1	4	3	1	1	-	1
Lagi Vill	73	39	34	27	14	13	13	8	5	30	16	14	3	1	2
Lagi Caginiveisau Sett.	26	14	12	5	5	-	1	-	1	14	6	8	6	3	3
Lakeba Vill	144	72	72	65	34	31	10	5	5	62	31	31	7	2	5
Matainadoi Vill	26	12	14	6	3	3	2	-	2	11	6	5	7	3	4

Localities	Total			0-14			15-24			25-64			65+		
	Total	Male	Female	Total	Male	Female	Total	Male	Female	Total	Male	Female	Total	Male	Female
Nabouono Vill	38	20	18	10	6	4	3	2	1	18	8	10	7	4	3
Nabubu Vill	52	29	23	15	10	5	8	3	5	23	13	10	6	3	3
Naduru Vill	9	5	4	-	-	-	-	-	-	6	4	2	3	1	2
Namukalau Vill (Namukalau Island)	21	7	14	6	2	4	2	1	1	10	4	6	3	-	3
Nasovivi Vill	26	12	14	13	6	7	4	2	2	9	4	5	-	-	-
Naua Vill	13	8	5	3	2	1	2	1	1	7	4	3	1	1	-
Nayaroyaro Sett.	36	20	16	13	8	5	3	1	2	20	11	9	-	-	-
Nukudamu Vill	37	19	18	8	5	3	5	5	-	19	8	11	5	1	4
Nukusa Vill	85	48	37	17	11	6	12	9	3	51	26	25	5	2	3
Nukusere Sett.	35	16	19	17	7	10	1	-	1	17	9	8	-	-	-
Qaranivai Vill	32	19	13	7	4	3	6	3	3	16	10	6	3	2	1
Rauriko Vill	20	10	10	6	4	2	2	-	2	10	5	5	2	1	1
Ravuka Vill	47	26	21	13	7	6	7	5	2	25	13	12	2	1	1
Visoqo Vill	106	49	57	57	26	31	10	6	4	36	17	19	3	-	3
Vitina Vill	108	59	49	36	20	16	19	10	9	49	26	23	4	3	1
Vitina Wainiura Sett.	43	21	22	17	7	10	6	4	2	20	10	10	-	-	-
Vugalei Vill	16	8	8	6	2	4	2	-	2	8	6	2	-	-	-
Vunikodi Vill	86	46	40	30	15	15	7	6	1	41	21	20	8	4	4
Vunivialevu Sett.	21	9	12	9	3	6	-	-	-	12	6	6	-	-	-
Nabuna Vill	2	1	1	-	-	-	-	-	-	2	1	1	-	-	-
Other Localities	353	188	165	124	60	64	41	24	17	163	92	71	25	12	13
Labasa Tikina															
Total	49,369	24,577	24,792	12,911	6,459	6,452	8,087	4,106	3,981	25,178	12,742	12,436	3,193	1,270	1,923
Avua Sett. Avua Rd	494	249	245	109	58	51	66	37	29	290	144	146	29	10	19

Localities	Total			0-14			15-24			25-64			65+		
	Total	Male	Female	Total	Male	Female	Total	Male	Female	Total	Male	Female	Total	Male	Female
Bainisucu Sett.	216	104	112	76	37	39	35	18	17	92	43	49	13	6	7
Bainivanua rd line point	98	57	41	28	21	7	16	8	8	49	25	24	5	3	2
Balivaliva Sett.	69	34	35	7	2	5	11	7	4	45	23	22	6	2	4
Bangladesh Sett. Mani Rd	160	73	87	37	18	19	30	13	17	82	39	43	11	3	8
Batinikama Rd line point	70	34	36	18	7	11	13	8	5	35	18	17	4	1	3
Batinikama Rd Topline	132	64	68	50	26	24	14	3	11	64	33	31	4	2	2
Batinikama Sett.	815	414	401	161	97	64	134	63	71	460	229	231	60	25	35
Batinikama Vill	51	23	28	22	9	13	6	3	3	23	11	12	-	-	-
Batinikama Baiganivanua Sett.	135	71	64	34	16	18	15	11	4	81	41	40	5	3	2
Batinikama Galoa Sett.	60	28	32	25	12	13	5	2	3	25	13	12	5	1	4
Batinikama Valelevu Sett.	50	28	22	16	8	8	14	7	7	19	12	7	1	1	-
Batinikama Vunikavika Sett.	57	33	24	23	16	7	13	7	6	20	10	10	1	-	1
Bau point Daku Sett.	22	11	11	6	4	2	2	-	2	13	7	6	1	-	1
Bhim Raj Feeder Rd Sett.	64	33	31	8	5	3	10	6	4	42	20	22	4	2	2
Boubale Sett. Labasa	112	51	61	26	9	17	15	6	9	61	31	30	10	5	5
Bouma Sett.	81	43	38	24	15	9	17	7	10	37	20	17	3	1	2
Bulileka	88	43	45	17	7	10	13	7	6	51	26	25	7	3	4
Bulileka Vill	245	124	121	84	44	40	44	24	20	103	51	52	14	5	9
Bulileka Mudumudu Sett.	53	26	27	23	12	11	11	4	7	19	10	9	-	-	-
Bulileka Anuve Sett.	94	46	48	21	10	11	17	8	9	48	26	22	8	2	6
Bulileka Boca Sett.	416	190	226	85	40	45	67	20	47	229	119	110	35	11	24
Bulileka Boubale Sett.	152	71	81	31	15	16	18	8	10	88	43	45	15	5	10
Bulileka Bulileka Cemetery Rd	39	20	19	9	5	4	2	2	-	23	11	12	5	2	3
Bulileka Bulileka Low Cost	712	325	387	190	87	103	93	41	52	365	173	192	64	24	40
Bulileka Lovelove Sett.	175	92	83	39	21	18	25	13	12	100	53	47	11	5	6

Localities	Total			0-14			15-24			25-64			65+		
	Total	Male	Female	Total	Male	Female	Total	Male	Female	Total	Male	Female	Total	Male	Female
Bulileka Natokamu Sett.	54	29	25	17	10	7	9	5	4	26	14	12	2	-	2
Bulileka Urata Sett.	445	212	233	88	38	50	71	36	35	258	128	130	28	10	18
Bulileka Vitadra Sett.	112	55	57	28	10	18	13	9	4	58	29	29	13	7	6
Bulileka Vunivaivai Sett.	54	31	23	24	17	7	2	1	1	25	11	14	3	2	1
Bulileka Yavunicili Sett.	67	32	35	13	6	7	12	3	9	35	19	16	7	4	3
Caralevu Sett.	15	8	7	1	-	1	1	1	-	9	5	4	4	2	2
Bulu Sett.	397	191	206	116	48	68	68	32	36	194	103	91	19	8	11
Daku Sett.	397	191	206	116	48	68	68	32	36	194	103	91	19	8	11
Damanu Street	73	35	38	27	16	11	14	7	7	30	11	19	2	1	1
Daramu Sett.	53	25	28	10	3	7	4	3	1	34	17	17	5	2	3
Delaialabasa	803	373	430	247	122	125	110	39	71	413	196	217	33	16	17
Dogoru Vill	160	81	79	57	26	31	25	13	12	68	37	31	10	5	5
Dreketilailai Sett.	258	125	133	50	21	29	35	19	16	147	76	71	26	9	17
Dreketilailai Vill	66	29	37	26	9	17	10	6	4	28	14	14	2	-	2
Emily Sett.	465	249	216	121	70	51	66	36	30	258	136	122	20	7	13
Golf Link Sett.	407	210	197	101	54	47	76	37	39	206	108	98	24	11	13
Ivi StreetVakamasisuasua Subdiv	153	62	91	27	13	14	110	44	66	15	5	10	1	-	1
Jaduram Street	34	14	20	7	3	4	-	-	-	23	10	13	4	1	3
James Madhavan Street	272	132	140	79	39	40	39	10	29	143	80	63	11	3	8
karokaro Sett.	68	31	37	18	10	8	7	4	3	35	15	20	8	2	6
kavewa Vill (Kavewa Island)	95	49	46	30	16	14	6	4	2	49	24	25	10	5	5
Kawakawa Sett.	118	68	50	22	12	10	19	13	6	60	35	25	17	8	9
Korotari Rd	165	65	100	55	24	31	26	8	18	79	31	48	5	2	3
Korotari vunimoli Sett.	303	146	157	71	34	37	46	22	24	161	82	79	25	8	17
korovatu point labasa	278	137	141	56	29	27	46	24	22	147	71	76	29	13	16

Localities	Total			0-14			15-24			25-64			65+		
	Total	Male	Female	Total	Male	Female	Total	Male	Female	Total	Male	Female	Total	Male	Female
Korovou Sett.	450	229	221	109	57	52	79	41	38	238	122	116	24	9	15
Korowiri Sett.	717	363	354	172	97	75	102	54	48	410	206	204	33	6	27
Korowiri Vill	92	41	51	27	13	14	15	6	9	42	19	23	8	3	5
Kulukulu Sett.	270	134	136	71	36	35	35	15	20	139	73	66	25	10	15
Labasa College Qtrts Comp	24	13	11	12	8	4	1	-	1	11	5	6	-	-	-
Labasa FSC Comp	219	111	108	75	40	35	30	15	15	108	53	55	6	3	3
Labasa Police BarrackNamara	134	66	68	61	27	34	15	6	9	56	31	25	2	2	-
Lagalaga Sett.	281	153	128	72	41	31	25	17	8	163	84	79	21	11	10
Lajonia Rd Rara Hsg	297	146	151	73	39	34	62	32	30	147	70	77	15	5	10
Lajonia Sett.	317	146	171	78	36	42	55	23	32	152	76	76	32	11	21
Lekutu Sett.	84	41	43	18	8	10	15	7	8	46	26	20	5	-	5
Loma Street Labasa	38	20	18	15	11	4	8	2	6	13	7	6	2	-	2
Lomolomo Feeder Rd	43	22	21	6	2	4	5	4	1	28	15	13	4	1	3
Lovelove Vill	53	28	25	15	8	7	15	9	6	23	11	12	-	-	-
Malaqio Raranyalo Sett.	48	25	23	14	6	8	4	4	-	29	14	15	1	1	-
Malau Sett.	62	25	37	29	13	16	11	3	8	21	9	12	1	-	1
Malau FFI Qtrs	59	31	28	20	9	11	7	3	4	30	19	11	2	-	2
Malau Nukuseuta Sett.	28	15	13	11	7	4	5	2	3	11	5	6	1	1	-
Mataniwai Sett.	50	27	23	9	3	6	7	4	3	31	19	12	3	1	2
Mataniwai Vill	142	77	65	63	33	30	21	15	6	51	26	25	7	3	4
Matiavai Sett.	21	14	7	2	2	-	3	2	1	15	10	5	1	-	1
Mouta Vill	43	26	17	16	12	4	6	5	1	16	7	9	5	2	3
Movo Sett.	132	68	64	31	18	13	20	12	8	65	30	35	16	8	8
Mudaliar Place	71	34	37	21	11	10	12	7	5	34	15	19	4	1	3
Nabalebalelevu Vill	45	24	21	17	9	8	10	5	5	18	10	8	-	-	-

Localities	Total			0-14			15-24			25-64			65+		
	Total	Male	Female	Total	Male	Female	Total	Male	Female	Total	Male	Female	Total	Male	Female
Nabekavu Sett.	318	168	150	95	49	46	47	25	22	159	84	75	17	10	7
Nabekavu Nasavu Sett.	68	31	37	16	5	11	17	7	10	34	19	15	1	-	1
Nabua Sett. Labasa	62	22	40	21	7	14	12	4	8	28	11	17	1	-	1
Nabutubutu Vill	41	26	15	6	2	4	6	4	2	24	15	9	5	5	-
Nacaralevu Sett.	74	37	37	23	13	10	5	1	4	41	22	19	5	1	4
Nadave Sett.	24	13	11	8	4	4	9	6	3	6	3	3	1	-	1
Nadawa Street	132	59	73	25	10	15	20	7	13	80	40	40	7	2	5
Naduna Sett.	171	95	76	43	26	17	31	18	13	84	44	40	13	7	6
Naduna Sett.	406	212	194	97	47	50	69	43	26	212	112	100	28	10	18
Nagata Sett.	163	88	75	31	16	15	21	15	6	94	50	44	17	7	10
Nagigi Sett.	206	109	97	42	24	18	36	17	19	107	61	46	21	7	14
Nagigi Sch Rd labasa	61	33	28	8	7	1	6	2	4	41	23	18	6	1	5
Naiyaca Subdiv	275	136	139	47	27	20	61	29	32	135	60	75	32	20	12
Naiyaca Subdiv Longbay Rd	51	37	14	7	4	3	21	19	2	20	13	7	3	1	2
Nakama Sett.	370	188	182	71	34	37	60	35	25	213	108	105	26	11	15
Nakama Vill	180	90	90	68	35	33	23	8	15	79	41	38	10	6	4
Nakama Civicivi Sett.	49	28	21	11	7	4	11	8	3	27	13	14	-	-	-
Nakelikoso Sett.	136	66	70	25	12	13	28	12	16	75	40	35	8	2	6
Nakelikoso Vill	125	69	56	50	28	22	20	14	6	50	25	25	5	2	3
Nakorotari Wasavulu Sett.	252	125	127	93	49	44	33	14	19	104	53	51	22	9	13
Nakorotari Rd	72	34	38	15	9	6	13	6	7	36	16	20	8	3	5
Nakorotari Sett.	47	27	20	12	8	4	7	4	3	26	13	13	2	2	-
Nakorotari Benau Sett.	501	259	242	115	61	54	89	51	38	273	139	134	24	8	16
Nakorotari Bocalevu Sett.	535	271	264	133	62	71	80	44	36	288	150	138	34	15	19
Nakorotari Nacula Sett.	231	116	115	75	37	38	41	23	18	102	52	50	13	4	9

Localities	Total			0-14			15-24			25-64			65+		
	Total	Male	Female	Total	Male	Female	Total	Male	Female	Total	Male	Female	Total	Male	Female
Nakorotari Naduna Sett.	77	43	34	20	12	8	17	11	6	38	20	18	2	-	2
Nakorotari Nailawa Sett.	322	147	175	109	53	56	60	26	34	140	67	73	13	1	12
Nakorotari Naqai Sett.	101	47	54	40	17	23	23	11	12	37	18	19	1	1	-
Nakorotari Tovata Sett.	135	65	70	40	16	24	21	11	10	68	36	32	6	2	4
Naleba 16 Sett.	166	87	79	34	23	11	37	17	20	83	43	40	12	4	8
Naleba NO.18 Sett.	306	154	152	62	33	29	36	16	20	185	97	88	23	8	15
Naleba Pri. Comp	23	12	11	13	8	5	3	2	1	7	2	5	-	-	-
Naleba Sett.	271	143	128	56	27	29	41	25	16	142	77	65	32	14	18
Namako Sett.	69	35	34	17	8	9	14	8	6	31	16	15	7	3	4
Namara Sett.	996	497	499	258	135	123	188	101	87	507	248	259	43	13	30
Namara Sett. Salusalu Street	297	146	151	82	49	33	53	21	32	139	67	72	23	9	14
Namara Vill	79	43	36	27	14	13	12	9	3	37	19	18	3	1	2
Namoli Rd Stone Crusher Place	66	32	34	23	12	11	18	8	10	20	10	10	5	2	3
Namoli Sett.	130	59	71	30	11	19	11	7	4	78	39	39	11	2	9
Namoli Vill	196	96	100	75	37	38	38	19	19	78	37	41	5	3	2
Naocobele Sett.	32	15	17	9	3	6	4	1	3	17	10	7	2	1	1
Naodamu Hsg	1,022	500	522	318	172	146	201	101	100	461	212	249	42	15	27
Naqai Vill	190	90	100	70	29	41	42	23	19	74	37	37	4	1	3
Nasaqa Vill	50	25	25	17	7	10	7	4	3	24	13	11	2	1	1
Nasasa Vill	96	54	42	35	21	14	16	9	7	40	21	19	5	3	2
Naseakula Mosque Comp	20	8	12	9	2	7	-	-	-	11	6	5	-	-	-
Naseakula Rd	246	112	134	66	29	37	29	15	14	126	59	67	25	9	16
Naseakula Vill	486	246	240	143	77	66	81	39	42	233	115	118	29	15	14
Naseakula Lovolilai	37	18	19	13	5	8	6	5	1	17	8	9	1	-	1
Naseakula Nanuku Street	22	6	16	3	-	3	8	2	6	9	4	5	2	-	2

Localities	Total			0-14			15-24			25-64			65+		
	Total	Male	Female	Total	Male	Female	Total	Male	Female	Total	Male	Female	Total	Male	Female
Naseakula Veicaucou Sett.	43	20	23	10	5	5	11	4	7	22	11	11	-	-	-
Naseakula Vunidrausasa Sett.	79	37	42	28	14	14	15	9	6	32	12	20	4	2	2
Nasealevu Sett.	68	33	35	11	5	6	6	3	3	41	21	20	10	4	6
Nasoni Sett.	70	36	34	18	6	12	9	4	5	40	25	15	3	1	2
Natabe Korovou Sett.	64	34	30	12	4	8	14	9	5	29	15	14	9	6	3
Navai Sett.	19	9	10	10	5	5	3	-	3	6	4	2	-	-	-
Navau Sett.	29	10	19	11	1	10	2	-	2	13	6	7	3	3	-
Navitia Sett.	54	28	26	16	8	8	9	6	3	24	12	12	5	2	3
Navoalevu Sett.	34	15	19	15	6	9	2	2	-	15	7	8	2	-	2
Navukeibuli Vill	45	27	18	11	7	4	13	7	6	18	12	6	3	1	2
Nawivi Sett.	66	27	39	21	4	17	9	4	5	35	19	16	1	-	1
Northern cristian training center Comp	30	17	13	7	4	3	3	2	1	17	11	6	3	-	3
Nubu Settlement	159	85	74	42	24	18	21	13	8	81	42	39	15	6	9
Nubu Vill	189	98	91	62	21	41	44	28	16	73	44	29	10	5	5
Nubulevu Sett.	102	55	47	24	9	15	21	12	9	53	31	22	4	3	1
Nubunikavula Vill	92	44	48	27	10	17	20	8	12	37	21	16	8	5	3
Nubunivonu Sett.	27	15	12	10	6	4	7	4	3	10	5	5	-	-	-
Nukutatava Sett.	39	23	16	11	7	4	6	3	3	19	11	8	3	2	1
Qalewaqa Sett.	52	24	28	7	2	5	5	4	1	31	15	16	9	3	6
Qaloyaga Sett.	60	30	30	9	5	4	9	4	5	34	18	16	8	3	5
Qeledamu Sett.	49	28	21	12	6	6	6	4	2	29	17	12	2	1	1
Qelemumu Vill	84	44	40	32	19	13	15	9	6	33	16	17	4	-	4
Qelewaqa Sett.	355	183	172	69	36	33	47	26	21	208	108	100	31	13	18
Qelewara Vill	41	18	23	9	2	7	4	1	3	23	12	11	5	3	2
Raranibulubulu Sett.	122	67	55	10	8	2	17	8	9	82	46	36	13	5	8

Localities	Total			0-14			15-24			25-64			65+		
	Total	Male	Female	Total	Male	Female	Total	Male	Female	Total	Male	Female	Total	Male	Female
Raranibulubulu Vill	114	66	48	40	26	14	18	9	9	48	26	22	8	5	3
Raranikawai Sett.	139	75	64	31	19	12	25	17	8	73	34	39	10	5	5
Ravita Sett.	121	55	66	32	17	15	22	7	15	58	28	30	9	3	6
Ritova Street	146	61	85	35	13	22	21	9	12	74	32	42	16	7	9
Sagar Street	74	30	44	21	11	10	16	5	11	35	14	21	2	-	2
Salusalu Street	48	26	22	10	8	2	7	2	5	22	12	10	9	4	5
Salusalu Street Government Qtrs	26	14	12	5	4	1	7	4	3	11	5	6	3	1	2
Sangam Avenue Labasa Town	33	13	20	5	3	2	9	2	7	17	7	10	2	1	1
Sarwan Singh Street	111	50	61	26	9	17	17	10	7	51	25	26	17	6	11
Savusavuitaqa Sett.	68	33	35	17	8	9	12	5	7	38	19	19	1	1	-
Savusavutaqa Vill	92	59	33	27	16	11	17	13	4	39	26	13	9	4	5
Savusavutaqa Nabonu Sett.	55	26	29	18	9	9	15	6	9	20	10	10	2	1	1
Siberia Sett.	1,155	560	595	290	149	141	177	81	96	605	294	311	83	36	47
Siberia Lapanoni Sett.	253	122	131	78	40	38	35	17	18	129	63	66	11	2	9
Silas Ramzan Street	16	9	7	4	3	1	3	2	1	8	4	4	1	-	1
Soasoa Sett.	729	364	365	188	101	87	139	62	77	356	184	172	46	17	29
Sogobiau Vill	9	5	4	-	-	-	1	-	1	4	2	2	4	3	1
Suvanakai Sett.	65	30	35	10	5	5	9	3	6	41	20	21	5	2	3
Tabucola Sett.	481	232	249	111	58	53	79	41	38	261	124	137	30	9	21
Biliudolu Sett.	59	28	31	9	5	4	11	7	4	32	15	17	7	1	6
Tabucola Tiri Sett.	59	28	31	9	5	4	11	7	4	32	15	17	7	1	6
Boubale Indian Sch Comp	63	32	31	13	6	7	13	8	5	33	17	16	4	1	3
Tadravula Sett. Vunicuicui Rd	63	32	31	13	6	7	13	8	5	33	17	16	4	1	3
Taganiwaqa Sett.	38	21	17	12	6	6	7	4	3	17	9	8	2	2	-
Taginadreka Sett.	27	10	17	7	3	4	4	1	3	14	6	8	2	-	2

Localities	Total			0-14			15-24			25-64			65+		
	Total	Male	Female	Total	Male	Female	Total	Male	Female	Total	Male	Female	Total	Male	Female
Tavaquru Hsg	71	33	38	18	9	9	9	4	5	40	19	21	4	1	3
Tuatua Covata Hsg	281	139	142	88	46	42	40	21	19	136	65	71	17	7	10
Tuatua Hsg	634	301	333	197	96	101	107	54	53	289	136	153	41	15	26
Tuatua Sett.	258	122	136	69	30	39	32	18	14	143	70	73	14	4	10
Tuatua Sub-Division	60	24	36	18	9	9	8	1	7	28	13	15	6	1	5
Tuatua Covata Farm Rd	65	33	32	15	8	7	7	4	3	39	18	21	4	3	1
Tuatua Western Wreckers Branch Rd	694	331	363	186	97	89	98	47	51	360	175	185	50	12	38
Uluibau District Sch Comp	24	12	12	12	7	5	1	-	1	11	5	6	-	-	-
Valebasoga Sett. Valebasoga Rd	1,504	769	735	423	212	211	246	144	102	745	372	373	90	41	49
Vatia Subdiv Namoli Rd	362	188	174	105	55	50	61	32	29	174	93	81	22	8	14
Vatudova Sett.	251	139	112	70	36	34	39	24	15	127	71	56	15	8	7
Vatuloaloa Vill	27	13	14	11	5	6	5	3	2	10	4	6	1	1	-
Vatulovona Sett.	53	30	23	10	4	6	6	6	-	32	18	14	5	2	3
Vatunibale Rd Labasa	461	380	81	63	41	22	165	143	22	224	188	36	9	8	1
Vaturekuka Rd Labasa	143	84	59	44	22	22	26	17	9	73	45	28	-	-	-
Vavalagi Sett.	79	41	38	21	10	11	9	7	2	43	21	22	6	3	3
Viakana Vill	61	33	28	23	17	6	10	5	5	27	11	16	1	-	1
Vitadra Sett.	352	172	180	87	40	47	46	27	19	187	92	95	32	13	19
Vuinubu Sett.	59	32	27	19	11	8	8	5	3	30	15	15	2	1	1
Vunavuna Sett.	46	26	20	13	8	5	7	4	3	21	11	10	5	3	2
Vunibalara Sett.	143	69	74	26	9	17	20	9	11	88	48	40	9	3	6
Vunicuicui Sett.	251	131	120	50	28	22	41	19	22	140	74	66	20	10	10
Vunidrodro Sett. Taginikula Rd	143	76	67	36	20	16	17	7	10	80	43	37	10	6	4
Vunidrudru Sett.	33	19	14	9	5	4	4	4	-	15	7	8	5	3	2
Vunika Sett.	913	428	485	184	73	111	126	61	65	523	259	264	80	35	45

Localities	Total			0-14			15-24			25-64			65+		
	Total	Male	Female	Total	Male	Female	Total	Male	Female	Total	Male	Female	Total	Male	Female
Vunika Sett. No 7 Feeder Rd	62	26	36	12	4	8	7	4	3	37	16	21	6	2	4
Vunika Top Sett.	49	24	25	7	3	4	7	3	4	34	18	16	1	-	1
Vunika Bangla Rd Sett.	141	68	73	25	12	13	17	9	8	88	45	43	11	2	9
Vunika FSC Qtrs Rd	71	33	38	23	10	13	13	7	6	32	15	17	3	1	2
Vunika Vucilevu Sett.	126	63	63	27	15	12	21	13	8	68	32	36	10	3	7
Vunika Waidere Sett.	41	22	19	13	8	5	4	2	2	23	12	11	1	-	1
Vunikalaulau Sett.	71	34	37	14	6	8	14	8	6	37	19	18	6	1	5
Vunikawakawa Sett.	58	28	30	15	8	7	13	5	8	28	15	13	2	-	2
Vunikawakawa Vill	47	25	22	17	8	9	10	6	4	19	10	9	1	1	-
Vunimoli Hsg Nakorotari Rd	71	34	37	22	12	10	13	6	7	33	15	18	3	1	2
Vunimoli Sett.	53	26	27	22	9	13	7	3	4	23	13	10	1	1	-
Vunimoli Vill	91	40	51	29	10	19	20	11	9	39	18	21	3	1	2
Vuniquari Sett.	90	50	40	18	12	6	15	10	5	51	27	24	6	1	5
Vunivacea Sett.	116	60	56	20	11	9	17	9	8	69	34	35	10	6	4
Vunivau Vunivau Temple Rd	377	182	195	85	40	45	66	29	37	200	103	97	26	10	16
Vunivau Cemetry Rd	453	214	239	135	65	70	50	22	28	246	118	128	22	9	13
Vunivau Sett.	1,002	493	509	259	127	132	169	80	89	511	258	253	63	28	35
Vunivau Vill	42	22	20	13	10	3	10	4	6	17	8	9	2	-	2
Vunivau Kriskindar Rd	48	27	21	11	5	6	2	1	1	34	20	14	1	1	-
Vunivau Paras Point Sett.	493	230	263	148	74	74	61	24	37	240	118	122	44	14	30
Vunivau Pecani Sett.	251	71	180	46	14	32	115	13	102	82	43	39	8	1	7
Vunivau Qawa Feeder Rd	280	128	152	72	31	41	47	26	21	142	64	78	19	7	12
Vunivau Qawa Temple Rd	37	17	20	9	2	7	10	7	3	14	5	9	4	3	1
Vunivau Subha Reddy Feeder Rd	156	69	87	41	10	31	18	10	8	87	46	41	10	3	7
Vunivutu Sett.	148	57	91	30	8	22	28	9	19	81	37	44	9	3	6

Localities	Total			0-14			15-24			25-64			65+		
	Total	Male	Female	Total	Male	Female	Total	Male	Female	Total	Male	Female	Total	Male	Female
Vunivutu Vill	192	96	96	57	25	32	34	20	14	93	47	46	8	4	4
Vuniyalayala Sett.	277	130	147	66	24	42	39	20	19	150	77	73	22	9	13
Vuo Vill	272	129	143	109	48	61	39	21	18	113	55	58	11	5	6
Waidamudamu Sett.	195	101	94	42	23	19	38	21	17	102	52	50	13	5	8
Waikisi Sett.	21	14	7	6	5	1	4	1	3	9	6	3	2	2	-
Wailevu Sett.	955	439	516	246	108	138	117	49	68	516	257	259	76	25	51
Wailevu Stage 1 Labasa	34	17	17	5	2	3	3	3	-	23	11	12	3	1	2
Wailevu Tiri Sett.	164	89	75	38	19	19	28	20	8	88	47	41	10	3	7
Wailevu Vill	424	205	219	142	61	81	57	28	29	201	105	96	24	11	13
Wailevu Ganesh Mandir Rd	40	21	19	11	8	3	4	2	2	22	11	11	3	-	3
Wailevu Lajonia Rd	584	298	286	112	58	54	104	58	46	338	169	169	30	13	17
Wailevu Local Timber Rd	267	131	136	65	36	29	35	16	19	146	72	74	21	7	14
Wailevu Navakasigani Sett.	200	91	109	57	26	31	30	15	15	99	45	54	14	5	9
Wailevu Solove Sett.	711	352	359	173	86	87	108	57	51	378	190	188	52	19	33
Wailevu Tuatua Feeder Rd	260	124	136	75	36	39	34	14	20	136	68	68	15	6	9
Wainidrua Vill	52	25	27	20	10	10	12	6	6	16	8	8	4	1	3
Wainikoro Govt Station Qrtrs	123	56	67	34	13	21	51	25	26	38	18	20	-	-	-
Wainikoro Sett. Dama Rd	37	16	21	6	2	4	10	5	5	17	8	9	4	1	3
Wainikoro Daku Sett.	203	108	95	50	27	23	28	17	11	110	58	52	15	6	9
Wainikoro Boca Sett.	64	33	31	15	8	7	8	5	3	38	19	19	3	1	2
Wainikoro Cawaira Sett.	220	102	118	67	33	34	38	17	21	101	46	55	14	6	8
Wainikoro Chandmari Sett.	83	41	42	18	10	8	13	6	7	47	24	23	5	1	4
Wainikoro Coqeloa Sett.	478	242	236	96	49	47	75	33	42	260	139	121	47	21	26
Wainikoro Dama Sett.	107	58	49	51	28	23	16	8	8	38	21	17	2	1	1
Wainikoro Navoalevu Sett.	141	87	54	42	33	9	28	16	12	68	37	31	3	1	2

Localities	Total			0-14			15-24			25-64			65+		
	Total	Male	Female	Total	Male	Female	Total	Male	Female	Total	Male	Female	Total	Male	Female
Wainikoro Vaga Sett.	54	31	23	18	10	8	8	7	1	23	12	11	5	2	3
Wainikoro Vulovi Sett.	60	32	28	10	5	5	17	11	6	29	14	15	4	2	2
Waigele Sett.	364	190	174	76	38	38	57	33	24	206	109	97	25	10	15
Waigele Hot Spring Labasa	45	25	20	10	7	3	6	4	2	22	11	11	7	3	4
Waigele Nasoka Sett.	156	88	68	28	16	12	32	18	14	85	46	39	11	8	3
Waigele Navakasigani Sett.	379	189	190	82	44	38	47	22	25	226	115	111	24	8	16
Waigele Vunisava Sett.	126	57	69	30	14	16	15	8	7	67	29	38	14	6	8
Wairevurevu Sett.	35	20	15	16	9	7	7	6	1	11	5	6	1	-	1
Waiwari Sett.	90	45	45	27	11	16	13	8	5	42	21	21	8	5	3
Waqanilato Sett.	31	18	13	16	11	5	2	1	1	11	5	6	2	1	1
Wavuwavu Sett.	191	94	97	31	14	17	25	13	12	121	60	61	14	7	7
Yadrata Rd Labasa.	26	12	14	10	5	5	3	1	2	13	6	7	-	-	-
Yaka Street	21	11	10	4	3	1	7	3	4	10	5	5	-	-	-
Yaudigi Sett.	63	35	28	13	4	9	15	12	3	30	17	13	5	2	3
Yaudigi Vill	86	38	48	42	18	24	14	7	7	29	13	16	1	-	1
Yaudigi Sett.	93	53	40	24	18	6	11	5	6	49	27	22	9	3	6
Other Localities	929	464	465	275	139	136	160	79	81	444	220	224	50	26	24
Macuata Tikina															
Total	9,346	4,824	4,522	3,064	1,561	1,503	1,288	686	602	4,398	2,292	2,106	596	285	311
Buavou Vill	98	51	47	25	13	12	15	8	7	43	23	20	15	7	8
Buavou Bureiseni Sett.	153	82	71	42	19	23	23	16	7	77	40	37	11	7	4
Dagau Sett.	153	87	66	40	22	18	27	19	8	78	40	38	8	6	2
Dogiyaga Sett.	52	26	26	8	3	5	8	4	4	24	13	11	12	6	6
Dradramea Sett.	156	94	62	28	10	18	25	17	8	101	66	35	2	1	1

Localities	Total			0-14			15-24			25-64			65+		
	Total	Male	Female	Total	Male	Female	Total	Male	Female	Total	Male	Female	Total	Male	Female
Dreketi Irrigation Naibulu Sett.	94	46	48	27	12	15	13	9	4	45	22	23	9	3	6
Dreketi Irrigation Malawai Central Sett.	35	21	14	6	5	1	7	5	2	16	8	8	6	3	3
Dreketi Irrigation Muanidevo Dharma Pri. Comp	14	6	8	5	2	3	1	-	1	7	4	3	1	-	1
Dreketi Irrigation Muanidevo Sett.	115	56	59	42	20	22	11	5	6	50	25	25	12	6	6
Dreketi Irrigation Nacula Sett.	15	7	8	2	-	2	3	2	1	10	5	5	-	-	-
Dreketi Basakalave Sett.	105	56	49	31	15	16	15	9	6	53	30	23	6	2	4
Dreketi Daloko Sett.	22	10	12	4	-	4	2	2	-	14	7	7	2	1	1
Dreketi Dreketi Central College Comp	40	20	20	14	9	5	5	3	2	20	8	12	1	-	1
Dreketi Dreketi Central Sett.	129	55	74	53	22	31	16	6	10	54	26	28	6	1	5
Dreketi Kadavu Sett.	50	33	17	21	15	6	9	8	1	18	9	9	2	1	1
Dreketi Malawai Central Sett.	24	12	12	9	5	4	2	-	2	9	5	4	4	2	2
Dreketi Malawai Sett.	318	157	161	82	37	45	42	16	26	163	89	74	31	15	16
Dreketi Maramarua Pri. Comp	17	7	10	6	4	2	2	-	2	9	3	6	-	-	-
Dreketi Matakitu Sett.	36	18	18	19	9	10	2	-	2	14	8	6	1	1	-
Dreketi Matasawalevu Sett.	106	52	54	30	15	15	14	10	4	56	24	32	6	3	3
Dreketi Muanidevo Irrigation	95	47	48	29	16	13	12	3	9	51	27	24	3	1	2
Dreketi Muanidevo Sett.	24	13	11	7	5	2	1	-	1	16	8	8	-	-	-
Dreketi Nadoiviri Sett.	119	64	55	45	26	19	26	15	11	46	23	23	2	-	2
Dreketi Naibulu Sett.	53	28	25	10	5	5	6	3	3	28	14	14	9	6	3
Dreketi Qaraniqoli Sett.	134	66	68	31	11	20	20	8	12	76	44	32	7	3	4
Dreketi Savadrua Sett.	29	18	11	8	3	5	10	10	-	8	4	4	3	1	2
Dreketi Vunakata Sett.	30	16	14	15	9	6	6	3	3	9	4	5	-	-	-
Dreketi Vunicagi Sett.	59	34	25	15	10	5	7	5	2	29	15	14	8	4	4
Kia Island Ligau Vill	95	51	44	39	20	19	6	2	4	45	26	19	5	3	2
Kia Island Yaro Vill	123	69	54	52	28	24	9	5	4	58	34	24	4	2	2

Localities	Total			0-14			15-24			25-64			65+		
	Total	Male	Female	Total	Male	Female	Total	Male	Female	Total	Male	Female	Total	Male	Female
Korolevu Sett.	107	61	46	33	20	13	16	9	7	52	29	23	6	3	3
Korotolutolu Korotolutolu Sett.	107	51	56	53	26	27	13	7	6	37	17	20	4	1	3
Korovou Sett.	159	91	68	36	19	17	34	21	13	82	46	36	7	5	2
Labasa FSC Line Nararo Sett.	39	23	16	3	-	3	9	9	-	25	14	11	2	-	2
Matailabasa Vill	60	31	29	21	9	12	10	6	4	24	14	10	5	2	3
Labasa Matailabasa Nararo Sett.	14	7	7	1	-	1	2	2	-	11	5	6	-	-	-
Labasa Nagigi Sett.	208	105	103	50	25	25	29	12	17	105	55	50	24	13	11
Labasa Nararo Sett.	109	49	60	38	17	21	10	5	5	51	25	26	10	2	8
Lalakoro Sett.	157	85	72	44	23	21	23	16	7	80	42	38	10	4	6
Lalakoro Sett. Vuka Rd	23	13	10	4	3	1	7	2	5	11	7	4	1	1	-
Lutukina Vill	119	64	55	49	28	21	18	10	8	40	20	20	12	6	6
Lutukina Lutukina District Sch	19	10	9	7	4	3	1	-	1	9	5	4	2	1	1
Mali Island Ligaulevu Vill	48	22	26	24	10	14	3	2	1	15	7	8	6	3	3
Mali Island Nakawaga Vill	105	46	59	40	17	23	12	4	8	45	19	26	8	6	2
Mali Island Vesi Vill	45	17	28	20	6	14	4	-	4	17	9	8	4	2	2
Matailabasa Napoidi Sett.	46	22	24	17	8	9	9	3	6	19	11	8	1	-	1
Nabasaono Sett.	26	12	14	13	5	8	2	1	1	10	5	5	1	1	-
Nabavatu Vill	365	186	179	148	82	66	40	15	25	162	81	81	15	8	7
Nabavatu Apia Sett.	35	14	21	20	8	12	2	-	2	13	6	7	-	-	-
Nabiti Vill	326	183	143	127	72	55	56	30	26	130	73	57	13	8	5
Nabouono Vill	14	9	5	4	3	1	-	-	-	4	2	2	6	4	2
Nabukadogo Vill	70	39	31	25	16	9	5	2	3	33	16	17	7	5	2
Nadogo Sett.	63	34	29	23	15	8	7	2	5	30	16	14	3	1	2
Nadrano Sett.	48	21	27	22	8	14	5	3	2	18	9	9	3	1	2
Naduri Vill	228	112	116	74	37	37	28	15	13	105	48	57	21	12	9

Localities	Total			0-14			15-24			25-64			65+		
	Total	Male	Female	Total	Male	Female	Total	Male	Female	Total	Male	Female	Total	Male	Female
Naduri Vacunimata Sett.	35	17	18	16	8	8	8	4	4	11	5	6	-	-	-
Naividamu Vill	146	77	69	54	30	24	12	9	3	68	32	36	12	6	6
Naivimoli Sett.	63	35	28	22	17	5	8	3	5	28	13	15	5	2	3
Nakalou Vill	207	101	106	54	26	28	26	13	13	112	55	57	15	7	8
Nakanacagi Vill	226	108	118	85	43	42	26	7	19	101	50	51	14	8	6
Namama Vill	65	31	34	24	13	11	9	4	5	27	13	14	5	1	4
Naqumu Vill	108	54	54	47	27	20	14	8	6	42	18	24	5	1	4
Nasea Vill	125	68	57	54	32	22	18	10	8	47	22	25	6	4	2
Nasigasiga Vill	95	46	49	30	11	19	7	4	3	53	28	25	5	3	2
Nasuva Vill	94	51	43	28	13	15	18	9	9	44	28	16	4	1	3
Naua Sett. Valenilotu Comp	36	17	19	14	5	9	11	6	5	11	6	5	-	-	-
Navai Sett.	80	43	37	24	14	10	13	7	6	39	21	18	4	1	3
Navidamu Doidoi Sett.	28	15	13	10	7	3	3	1	2	13	7	6	2	-	2
Navudi Sett.	161	88	73	51	25	26	10	7	3	87	50	37	13	6	7
Niurua Vill	70	27	43	32	13	19	2	1	1	33	13	20	3	-	3
Qumusea District Sch Comp	22	8	14	9	2	7	2	1	1	11	5	6	-	-	-
Raviravi Vill	82	36	46	25	12	13	6	3	3	42	18	24	9	3	6
Rokosalase Sett.	88	44	44	32	12	20	13	10	3	38	20	18	5	2	3
Rokosalase Sett.	45	23	22	18	5	13	5	5	-	21	12	9	1	1	-
Sauniduna Sett.	78	44	34	24	11	13	16	10	6	37	23	14	1	-	1
Seaqaqa Town	62	30	32	20	11	9	8	4	4	29	12	17	5	3	2
Seaqaqa Town Raimuri Rd Sett.	175	88	87	66	35	31	29	14	15	75	36	39	5	3	2
Seaqaqa Aitherson Rd Sett.	49	25	24	14	8	6	6	4	2	24	10	14	5	3	2
Seaqaqa Namoli Hsg	129	62	67	42	22	20	20	5	15	64	33	31	3	2	1
Seaqaqa Natua Hsg	173	90	83	45	27	18	26	12	14	95	50	45	7	1	6

Localities	Total			0-14			15-24			25-64			65+		
	Total	Male	Female	Total	Male	Female	Total	Male	Female	Total	Male	Female	Total	Male	Female
Seaqaqa Natua Sett.	89	49	40	21	12	9	14	8	6	46	25	21	8	4	4
Vunivutu Sett.	173	94	79	32	14	18	29	20	9	102	55	47	10	5	5
Sese Sett.	13	5	8	1	-	1	-	-	-	9	4	5	3	1	2
Sevacagi Sett.	69	44	25	24	12	12	16	12	4	28	19	9	1	1	-
Solove Sett.	89	42	47	21	7	14	22	12	10	40	21	19	6	2	4
Solove Daku Rd Sett.	48	29	19	18	15	3	3	1	2	26	13	13	1	-	1
Vacalea Sett.	25	11	14	7	4	3	6	-	6	10	6	4	2	1	1
Valelawa Sett. 2	47	27	20	8	6	2	11	6	5	23	13	10	5	2	3
Vorovoro Vill	5	4	1	1	1	-	1	1	-	1	-	1	2	2	-
Vunimako Sett.	134	67	67	41	19	22	16	8	8	69	38	31	8	2	6
Vunimanuca Pri. Comp	8	4	4	-	-	-	1	-	1	7	4	3	-	-	-
Vuniqalutu Vill	118	62	56	52	27	25	9	8	1	49	24	25	8	3	5
Vunisea Vill	53	29	24	14	6	8	7	4	3	27	16	11	5	3	2
Vunitarawau Sett.	57	31	26	12	8	4	9	4	5	33	19	14	3	-	3
Vunivacaloa Sett.	58	28	30	18	8	10	7	4	3	25	11	14	8	5	3
Vunivere Sett.	145	81	64	40	21	19	25	14	11	77	45	32	3	1	2
Waimasi Sett.	21	12	9	6	4	2	4	3	1	9	4	5	2	1	1
Navidamu Cadranasiga District Sch Comp	51	30	21	43	26	17	2	2	-	6	2	4	-	-	-
Macuata-i-Wai Vill	20	9	11	7	2	5	2	2	-	11	5	6	-	-	-
Other Localities	648	329	319	217	109	108	98	47	51	293	153	140	40	20	20
Sasa Tikina															
Total	5,071	2,662	2,409	1,683	870	813	802	453	349	2,319	1,230	1,089	267	109	158
Korotubu Vill	152	71	81	45	18	27	25	12	13	68	35	33	14	6	8
Korovuli Sett.	39	23	16	14	9	5	5	5	-	20	9	11	-	-	-
Korovuli Vill	98	51	47	48	28	20	7	5	2	38	17	21	5	1	4

Localities	Total			0-14			15-24			25-64			65+		
	Total	Male	Female	Total	Male	Female	Total	Male	Female	Total	Male	Female	Total	Male	Female
Korovuli Moliyagiwala Sett.	99	51	48	37	14	23	14	9	5	47	28	19	1	-	1
Lomaloma Vill	145	81	64	50	26	24	16	10	6	71	43	28	8	2	6
Nacereyaga Vill	112	60	52	42	23	19	23	13	10	47	24	23	-	-	-
Nacereyaga Namocemoce Sett.	29	14	15	10	4	6	8	4	4	10	6	4	1	-	1
Nacoqe Sett.	27	14	13	9	5	4	4	1	3	14	8	6	-	-	-
Naduri Nabala Sec.	45	21	24	9	4	5	7	6	1	28	11	17	1	-	1
Nakavika Vill	81	48	33	32	19	13	7	4	3	37	22	15	5	3	2
Namakomako Vill	25	14	11	11	6	5	6	4	2	7	3	4	1	1	-
Nanenivuda Vill	27	15	12	9	6	3	3	1	2	9	5	4	6	3	3
Naravuka Vill	139	60	79	61	26	35	16	6	10	57	26	31	5	2	3
Nasealevu Vill	45	23	22	10	5	5	3	2	1	28	14	14	4	2	2
Nasealevu Vatuwa Sett.	32	17	15	11	7	4	1	-	1	18	9	9	2	1	1
Navakasobu Sett.	90	54	36	23	13	10	12	7	5	48	29	19	7	5	2
Navakasobu Vill	73	31	42	36	15	21	7	2	5	26	12	14	4	2	2
Navesidrua Vill	108	50	58	38	17	21	20	9	11	44	21	23	6	3	3
Navesidrua Vucitoka Sett.	30	17	13	13	8	5	2	1	1	14	8	6	1	-	1
Saivou Vill	138	68	70	50	26	24	20	9	11	60	31	29	8	2	6
Sasa Vill	169	80	89	57	24	33	48	30	18	56	25	31	8	1	7
Seaqaqa Caloci Sett.	130	63	67	33	17	16	22	8	14	70	35	35	5	3	2
Seaqaqa Fiji Hardwood Station	54	25	29	16	5	11	12	7	5	25	12	13	1	1	-
Seaqaqa Kawakawavesi Sett.	73	47	26	8	4	4	7	6	1	53	34	19	5	3	2
Seaqaqa Matamatakuro Sett.	38	20	18	16	9	7	9	4	5	13	7	6	-	-	-
Seaqaqa MPI Research Station	50	25	25	16	7	9	6	4	2	27	14	13	1	-	1
Seaqaqa Natua Sett.	36	20	16	11	6	5	3	3	-	20	11	9	2	-	2
Seaqaqa Savulutu Sett.	49	27	22	16	7	9	7	5	2	22	13	9	4	2	2

Localities	Total			0-14			15-24			25-64			65+		
	Total	Male	Female	Total	Male	Female	Total	Male	Female	Total	Male	Female	Total	Male	Female
Seaqaqa Tadravula Sett.	186	106	80	50	30	20	42	24	18	84	44	40	10	8	2
Seaqaqa Tikilo Sett.	161	103	58	38	20	18	31	23	8	84	57	27	8	3	5
Seaqaqa Vunivere Sett.	86	44	42	26	15	11	10	3	7	43	24	19	7	2	5
Soisoi Sett.	131	64	67	36	16	20	20	12	8	63	32	31	12	4	8
Tabia Sett.	372	189	183	108	55	53	58	31	27	186	98	88	20	5	15
Tabia Vill	297	151	146	109	63	46	48	25	23	134	62	72	6	1	5
Tabia Bulavou District Sch	19	14	5	5	5	-	6	5	1	8	4	4	-	-	-
Tabia Buloumamagi Sett.	20	9	11	5	2	3	5	2	3	10	5	5	-	-	-
Tabia Keterawa Sett.	84	47	37	18	8	10	19	13	6	40	21	19	7	5	2
Tabia Korosomo Sett.	74	43	31	32	22	10	13	7	6	26	13	13	3	1	2
Tabia Laqere Sett.	282	138	144	70	35	35	36	13	23	152	81	71	24	9	15
Tabia Makomako Sett.	29	15	14	12	6	6	5	3	2	12	6	6	-	-	-
Tabia Naqai Sett.	41	19	22	11	5	6	5	2	3	24	12	12	1	-	1
Tabia Naseva Sett.	35	17	18	13	6	7	5	3	2	16	8	8	1	-	1
Tabia Rakanace Sett.	51	30	21	16	10	6	12	7	5	21	12	9	2	1	1
Tabia Vunivacea Sett.	44	24	20	9	6	3	8	5	3	27	13	14	-	-	-
Vudibasoga Catholic Sch Comp	111	67	44	97	58	39	3	3	-	11	6	5	-	-	-
Vuiraqilai Vill	35	20	15	9	5	4	2	1	1	20	11	9	4	3	1
Yalava -I-Cake Sett.	28	14	14	10	6	4	1	-	1	15	7	8	2	1	1
Yalava Sett.	57	31	26	15	9	6	10	4	6	31	17	14	1	1	-
Yalava Vill	114	64	50	52	30	22	15	9	6	38	20	18	9	5	4
Yavala Nukunuku Sett.	34	17	17	7	3	4	8	4	4	17	10	7	2	-	2
Other Localities	647	346	301	204	97	107	120	77	43	280	155	125	43	17	26

Table 3.4 Population by Localities (Tikina), by Age-group and by Sex

Western Division

Ba Province

Localities	Total			0-14			15-24			25-64			65+		
	Total	Male	Female	Total	Male	Female	Total	Male	Female	Total	Male	Female	Total	Male	Female
Ba Tikina															
Total	39,372	20,274	19,098	10,093	5,211	4,882	5,965	3,150	2,815	20,586	10,733	9,853	2,728	1,180	1,548
Badrau Settlement	292	154	138	96	52	44	48	31	17	135	66	69	13	5	8
Bank Street	29	13	16	5	1	4	5	-	5	17	11	6	2	1	1
Benai East Settlement	26	11	15	7	1	6	1	-	1	15	9	6	3	1	2
Benai Settlement	316	165	151	59	29	30	53	30	23	177	97	80	27	9	18
Bilolo Settlement	363	182	181	77	36	41	55	24	31	196	106	90	35	16	19
Bulabula Settlement	198	121	77	57	38	19	26	14	12	107	64	43	8	5	3
Cemetery Road Moto Settlement	35	21	14	9	7	2	6	3	3	19	10	9	1	1	-
China Town Settlement	128	73	55	27	16	11	18	12	6	71	38	33	12	7	5
Chinakoti Settlement	260	134	126	57	28	29	36	19	17	142	76	66	25	11	14
Clopcott Settlement	646	339	307	170	91	79	111	62	49	325	167	158	40	19	21
Elevuka Settlement	157	78	79	44	23	21	20	11	9	83	41	42	10	3	7
Etatoko Settlement	479	252	227	120	73	47	71	41	30	250	126	124	38	12	26
Field 27 Navatu Settlement	113	63	50	24	13	11	12	6	6	73	42	31	4	2	2
Field 28 Rarawai Settlement	513	241	272	138	55	83	59	34	25	270	134	136	46	18	28
FSC Compound	568	301	267	206	110	96	86	41	45	260	142	118	16	8	8
Ganga Singh Street	14	6	8	2	-	2	1	1	-	11	5	6	-	-	-
Karavi Settlement	618	317	301	152	83	69	112	56	56	327	168	159	27	10	17
Kenani Settlement Rarawai Road	83	49	34	22	17	5	11	5	6	44	24	20	6	3	3

Localities	Total			0-14			15-24			25-64			65+		
	Total	Male	Female	Total	Male	Female	Total	Male	Female	Total	Male	Female	Total	Male	Female
Ketenikula Settlement	95	51	44	46	27	19	10	5	5	34	17	17	5	2	3
Khalsa Road	74	39	35	16	11	5	14	5	9	35	19	16	9	4	5
Khalsa Road Settlement	291	160	131	66	36	30	51	27	24	154	86	68	20	11	9
Koroboya Road Waililai Settlement	50	24	26	18	11	7	10	3	7	19	9	10	3	1	2
Koronubu Road	16	7	9	2	1	1	2	-	2	10	5	5	2	1	1
Koronubu Sanatan Settlement	57	31	26	18	11	7	12	6	6	20	10	10	7	4	3
Koronubu Settlement	680	368	312	156	74	82	110	59	51	369	209	160	45	26	19
Koronubu Street	26	15	11	3	1	2	7	5	2	15	8	7	1	1	-
Koronubu Back Line Settlement	75	37	38	16	8	8	16	4	12	38	22	16	5	3	2
Koroqaqa Settlement	173	97	76	40	23	17	28	15	13	102	57	45	3	2	1
Koroqaqa Village	180	93	87	71	38	33	23	10	13	81	44	37	5	1	4
Korovuto Road	259	130	129	59	34	25	23	12	11	140	68	72	37	16	21
Korovuto Sangam School Settlement	25	10	15	4	1	3	3	-	3	14	8	6	4	1	3
Korovuto Settlement	795	409	386	175	93	82	109	57	52	448	232	216	63	27	36
Kumkum Settlement	90	47	43	16	9	7	16	8	8	53	28	25	5	2	3
Lotua Settlement	85	47	38	13	8	5	15	8	7	49	27	22	8	4	4
Lutunairi Settlement	102	52	50	31	14	17	19	11	8	46	24	22	6	3	3
Luvuci Settlement	131	60	71	32	8	24	24	13	11	67	35	32	8	4	4
Main Street	115	53	62	25	12	13	18	10	8	63	28	35	9	3	6
Maranitawa Settlement	260	154	106	77	45	32	37	25	12	138	78	60	8	6	2
Mataniqara Settlement	314	161	153	69	34	35	31	15	16	190	103	87	24	9	15
Maururu Rubbish Dump Road	22	13	9	2	1	1	2	2	-	16	10	6	2	-	2
Maururu Settlement	510	272	238	145	84	61	60	29	31	267	142	125	38	17	21
Maururu Wailagi Settlement	15	7	8	4	2	2	1	-	1	9	5	4	1	-	1
Moto Road	90	47	43	18	10	8	17	10	7	48	25	23	7	2	5

Localities	Total			0-14			15-24			25-64			65+		
	Total	Male	Female	Total	Male	Female	Total	Male	Female	Total	Male	Female	Total	Male	Female
Moto Settlement	387	206	181	76	40	36	62	29	33	217	121	96	32	16	16
Nabatolu Settlement	139	73	66	22	14	8	25	11	14	84	44	40	8	4	4
Nabeka Street	33	16	17	8	6	2	5	2	3	20	8	12	-	-	-
Nacaci Settlement	223	110	113	52	21	31	30	15	15	128	71	57	13	3	10
Nadari Settlement	292	159	133	60	35	25	36	18	18	168	95	73	28	11	17
Nadrau Settlement	72	39	33	15	9	6	4	2	2	46	24	22	7	4	3
Naidrodro Settlement	202	99	103	39	17	22	47	27	20	100	50	50	16	5	11
Nailaga Settlement	336	149	187	86	46	40	71	18	53	160	77	83	19	8	11
Nailaga Settlement Along Kings Road	79	38	41	20	12	8	14	3	11	37	17	20	8	6	2
Nailaga Village	716	360	356	249	121	128	108	53	55	324	170	154	35	16	19
Nailaga Nabouwalu Settlement	56	28	28	13	6	7	11	6	5	30	15	15	2	1	1
Nailaga Navoidi Settlement	29	10	19	8	-	8	2	1	1	19	9	10	-	-	-
Nailaga Savusavu Road	140	78	62	44	25	19	23	11	12	69	41	28	4	1	3
Nailaga Savusavu Road Naicokacoka Settlement	30	15	15	11	6	5	6	3	3	9	4	5	4	2	2
Nailaga Savusavu Settlement	58	30	28	17	8	9	12	6	6	27	15	12	2	1	1
Nakavika Settlement	110	57	53	21	7	14	18	12	6	63	34	29	8	4	4
Namada Settlement	477	251	226	140	77	63	73	34	39	240	130	110	24	10	14
Namosau	153	83	70	38	21	17	27	14	13	76	44	32	12	4	8
Namosau Correction Services Compound	71	60	11	9	5	4	8	5	3	54	50	4	-	-	-
Namosau Road	19	10	9	4	1	3	-	-	-	14	8	6	1	1	-
Namosau Ba Mission	45	22	23	15	4	11	6	-	6	21	15	6	3	3	-
Namosau Marau Street	27	18	9	10	6	4	5	3	2	12	9	3	-	-	-
Namosau Nanuku Street	19	11	8	4	2	2	3	2	1	12	7	5	-	-	-
Namosau Race Course Road	293	159	134	95	58	37	36	20	16	150	76	74	12	5	7
Namosau Ragg Street	58	32	26	18	11	7	4	4	-	35	16	19	1	1	-

Localities	Total			0-14			15-24			25-64			65+		
	Total	Male	Female	Total	Male	Female	Total	Male	Female	Total	Male	Female	Total	Male	Female
NamosauRace CourseRoad Ahmed Sher Ali Street	32	15	17	6	4	2	4	2	2	19	8	11	3	1	2
NamosauRace CourseRoad Brownie Street	39	19	20	9	6	3	8	2	6	17	9	8	5	2	3
NamosauRace CourseRoad Esala Masi Street	39	14	25	8	3	5	4	1	3	26	10	16	1	-	1
Namosau Race Course Road Nanuku Street	90	47	43	32	18	14	13	5	8	42	23	19	3	1	2
NamosauRace CourseRoad Savaira Street	60	24	36	18	4	14	7	3	4	29	14	15	6	3	3
NamosauRace CourseRoad Sham Sher Ali Street	54	28	26	14	5	9	11	8	3	27	13	14	2	2	-
Yaloku Street Namosau	54	24	30	10	2	8	7	5	2	33	15	18	4	2	2
Naqelegele Settlement	15	9	6	1	1	-	-	-	-	7	3	4	7	5	2
Naruku Settlement	173	90	83	29	14	15	21	14	7	104	56	48	19	6	13
Nasolo Settlement	220	119	101	59	36	23	30	14	16	122	64	58	9	5	4
Nasolo Village	274	148	126	98	58	40	46	24	22	117	60	57	13	6	7
Natalecake Village	312	159	153	98	57	41	56	29	27	138	61	77	20	12	8
Natalecake Naqasevakatii Settlement	48	23	25	14	4	10	9	5	4	24	13	11	1	1	-
Natalecake Navuavua Settlement	30	14	16	10	3	7	7	4	3	13	7	6	-	-	-
Natunuku Settlement	55	25	30	11	4	7	8	3	5	33	18	15	3	-	3
Natunuku Village	314	162	152	109	57	52	53	30	23	144	71	73	8	4	4
Natutu Village	243	111	132	86	34	52	45	20	25	101	50	51	11	7	4
Navatu Settlement	450	221	229	90	33	57	71	39	32	256	134	122	33	15	18
Navatu Koula Road	118	59	59	24	11	13	20	12	8	63	32	31	11	4	7
NavatuLal Mati Road	101	48	53	17	10	7	19	8	11	55	26	29	10	4	6
Navau Seaside Settlement	229	108	121	62	25	37	34	18	16	119	59	60	14	6	8
Navau Settlement	397	208	189	97	43	54	59	36	23	203	105	98	38	24	14
Navau Rooster Road	41	25	16	12	7	5	5	4	1	21	12	9	3	2	1
Navia Settlement	134	71	63	36	20	16	17	8	9	76	42	34	5	1	4
Navoli Settlement	633	349	284	167	98	69	107	61	46	323	174	149	36	16	20

Localities	Total			0-14			15-24			25-64			65+		
	Total	Male	Female	Total	Male	Female	Total	Male	Female	Total	Male	Female	Total	Male	Female
Navoli Waivuka Settlement	229	116	113	44	14	30	53	30	23	114	63	51	18	9	9
Nawaqarua Village	261	139	122	93	54	39	46	25	21	108	54	54	14	6	8
Nukudrala Street	125	54	71	30	13	17	18	2	16	66	34	32	11	5	6
Nukuloa Back Road	105	50	55	30	12	18	8	5	3	58	30	28	9	3	6
Nukuloa Back Road Nukuloa Settlement	111	63	48	32	18	14	19	11	8	55	31	24	5	3	2
Nukuloa Road	109	67	42	22	12	10	9	6	3	70	46	24	8	3	5
Nukuloa Road Nukuloa Settlement	41	20	21	6	3	3	9	4	5	23	11	12	3	2	1
Nukuloa Settlement	107	57	50	23	15	8	16	7	9	61	34	27	7	1	6
Qara Settlement	107	62	45	27	14	13	24	14	10	52	30	22	4	4	-
Qerelevu Settlement	181	87	94	39	16	23	29	16	13	93	43	50	20	12	8
Rarawai Cemetery Settlement	91	48	43	25	14	11	16	7	9	40	21	19	10	6	4
Rarawai Lane 25 Settlement	275	142	133	83	44	39	31	18	13	140	73	67	21	7	14
Rarawai Settlement	919	475	444	215	103	112	142	84	58	485	256	229	77	32	45
Rarawai Settlement Dam Road	28	19	9	5	4	1	-	-	-	23	15	8	-	-	-
Rarawai Settlement Golf Link Road	191	96	95	40	19	21	29	15	14	110	59	51	12	3	9
Rarawai Subdivision	115	65	50	38	20	18	20	15	5	50	26	24	7	4	3
Rarawai Soweri Settlement	56	28	28	20	9	11	5	2	3	27	15	12	4	2	2
Rotary Club Housing Clopcott Street	100	52	48	30	14	16	15	12	3	52	26	26	3	-	3
Sarava Settlement	431	235	196	109	63	46	60	41	19	226	114	112	36	17	19
Sarava Namunidiri Settlement	173	89	84	39	16	23	28	17	11	93	52	41	13	4	9
Sasa Village	347	180	167	133	70	63	52	34	18	142	69	73	20	7	13
Sigawe Settlement	52	26	26	13	7	6	7	3	4	30	15	15	2	1	1
Solosolo Bulabula Settlement	47	26	21	11	5	6	10	5	5	26	16	10	-	-	-
Sorokoba Village	353	185	168	117	65	52	50	23	27	169	92	77	17	5	12
Sorokoba Korobasaga Settlement	76	35	41	26	9	17	9	6	3	38	17	21	3	3	-

Localities	Total			0-14			15-24			25-64			65+		
	Total	Male	Female	Total	Male	Female	Total	Male	Female	Total	Male	Female	Total	Male	Female
Sorokoba Vunavelau Settlement	42	26	16	11	7	4	7	6	1	21	11	10	3	2	1
Soweri Settlement	63	30	33	19	9	10	2	-	2	38	20	18	4	1	3
Talaiya Settlement	201	111	90	47	30	17	35	17	18	108	59	49	11	5	6
Tarivo Settlement	138	75	63	34	22	12	29	16	13	63	33	30	12	4	8
Tauvegavega Settlement	303	162	141	60	31	29	43	27	16	187	100	87	13	4	9
Tauvegavega Squatter Settlement	284	145	139	55	30	25	43	25	18	155	83	72	31	7	24
Tauvegavega Ba Hart Community	124	43	81	47	24	23	27	13	14	45	6	39	5	-	5
Tauvegavega Caleb Crescent	43	19	24	12	2	10	8	6	2	20	10	10	3	1	2
Tauvegavega Easton Street	25	12	13	4	2	2	4	2	2	16	7	9	1	1	-
Tauvegavega Jamal Khan Street	162	79	83	54	30	24	16	8	8	78	38	40	14	3	11
Tauvegavega Lucy Street	42	17	25	11	6	5	4	1	3	26	10	16	1	-	1
Tauvegavega Natuyabia Road	216	106	110	63	34	29	20	11	9	117	55	62	16	6	10
Tauvegavega Orisi Street	167	84	83	40	24	16	33	16	17	86	40	46	8	4	4
Tauvegavga Squatter Settlement	367	186	181	102	54	48	58	27	31	193	98	95	14	7	7
Togalevu Settlement	52	29	23	17	11	6	9	6	3	24	11	13	2	1	1
Vadravadra Settlement	25	13	12	3	2	1	4	3	1	17	8	9	1	-	1
Vadravadra Village	321	156	165	98	55	43	59	28	31	143	69	74	21	4	17
Valele Settlement	557	264	293	159	74	85	73	35	38	290	137	153	35	18	17
Valele Miha Mahajan Road	132	64	68	22	8	14	20	8	12	77	43	34	13	5	8
Vaqa Settlement	637	340	297	147	78	69	72	40	32	373	197	176	45	25	20
Varadoli	329	159	170	101	51	50	71	36	35	148	71	77	9	1	8
Varadoli Settlement	525	279	246	88	48	40	94	57	37	296	154	142	47	20	27
Varadoli Street	145	65	80	26	10	16	9	6	3	81	35	46	29	14	15
Varadoli Ambaram Street	11	5	6	-	-	-	1	-	1	9	5	4	1	-	1
Varadoli Ami Chand Road	41	18	23	14	5	9	6	3	3	18	9	9	3	1	2

Localities	Total			0-14			15-24			25-64			65+		
	Total	Male	Female	Total	Male	Female	Total	Male	Female	Total	Male	Female	Total	Male	Female
Varadoli Bala Street	219	105	114	39	17	22	40	22	18	118	60	58	22	6	16
Varadoli Cemetery Road	45	24	21	9	6	3	7	3	4	25	12	13	4	3	1
Varadoli Hillview Street	70	36	34	13	8	5	10	6	4	41	17	24	6	5	1
Varadoli Navala Street	17	7	10	3	1	2	1	1	-	10	4	6	3	1	2
Varadoli Navatu Street	239	112	127	62	29	33	28	14	14	132	62	70	17	7	10
Varadoli Navoli Road	39	21	18	10	5	5	10	6	4	18	9	9	1	1	-
Varadoli Park Street	46	27	19	5	4	1	9	6	3	27	14	13	5	3	2
Varadoli Shiv Street	75	37	38	17	9	8	10	5	5	44	22	22	4	1	3
Varadoli Shivana Crescent	37	17	20	9	4	5	1	1	-	24	11	13	3	1	2
Varadoli Tavola Street	216	116	100	45	30	15	36	21	15	119	59	60	16	6	10
Varadoli Tavola Street Kashaitar Settlement	156	79	77	38	21	17	23	16	7	87	41	46	8	1	7
Varadoli Tio Street	195	100	95	44	23	21	26	12	14	101	50	51	24	15	9
Varavu Cemetery Road	16	9	7	4	4	-	1	-	1	10	5	5	1	-	1
Varavu Settlement	843	431	412	200	101	99	141	80	61	441	222	219	61	28	33
Varavu Settlement Kings Road	165	81	84	43	24	19	23	12	11	77	35	42	22	10	12
Varoko Road	38	20	18	3	3	-	2	1	1	23	12	11	10	4	6
Varoko Settlement	221	119	102	52	37	15	33	18	15	117	57	60	19	7	12
Varoko Cemetery Road Varoko Settlement	229	113	116	42	20	22	45	23	22	128	64	64	14	6	8
Varoko Naitamusu Settlement	94	51	43	31	16	15	16	9	7	45	26	19	2	-	2
Vatuyaka Settlement	684	360	324	159	82	77	115	62	53	363	196	167	47	20	27
Vatulaulau Settlement	1,522	724	798	418	198	220	239	114	125	775	380	395	90	32	58
Vatusui Settlement	277	144	133	50	25	25	23	12	11	181	95	86	23	12	11
Vatutavui Settlement	54	32	22	12	7	5	11	7	4	25	14	11	6	4	2
Veisaru Field 14 Settlement	31	16	15	10	7	3	2	-	2	18	9	9	1	-	1
Veisaru Settlement	1,164	611	553	308	163	145	164	81	83	613	327	286	79	40	39

Localities	Total			0-14			15-24			25-64			65+		
	Total	Male	Female	Total	Male	Female	Total	Male	Female	Total	Male	Female	Total	Male	Female
Veisaru Busabusa Settlement	117	56	61	43	18	25	14	9	5	50	26	24	10	3	7
Veisaru Solosolo Settlement	73	40	33	20	11	9	9	6	3	40	21	19	4	2	2
Veitau Street	38	18	20	8	4	4	8	4	4	20	10	10	2	-	2
Votua Road	74	37	37	15	6	9	10	4	6	43	23	20	6	4	2
Votua Village	718	356	362	248	117	131	108	54	54	328	172	156	34	13	21
Votua Nanunu Settlement	19	10	9	2	-	2	4	2	2	12	8	4	1	-	1
Vunisamaloa Settlement	581	291	290	131	65	66	87	45	42	314	163	151	49	18	31
Vutuni Road	93	52	41	19	8	11	14	9	5	53	32	21	7	3	4
Vutuni Settlement	449	228	221	115	61	54	65	34	31	225	118	107	44	15	29
Wailagi Settlement	203	126	77	30	16	14	37	24	13	115	75	40	21	11	10
Wailailai Settlement	609	300	309	140	71	69	66	38	28	341	166	175	62	25	37
Waiwai Settlement	260	147	113	70	42	28	41	22	19	129	73	56	20	10	10
Yalalevu	64	58	6	3	-	3	8	7	1	51	50	1	2	1	1
Yalalevu back Road Settlement	50	29	21	11	8	3	7	4	3	29	16	13	3	1	2
Yalalevu Settlement	397	198	199	79	35	44	58	35	23	233	114	119	27	14	13
Yalalevu Settlement Sagar Road	149	71	78	30	18	12	30	8	22	76	38	38	13	7	6
Yalalevu Bula Street	30	13	17	6	2	4	-	-	-	22	11	11	2	-	2
Yalalevu Kings Road	70	32	38	12	5	7	4	1	3	40	21	19	14	5	9
Yalalevu Magodro Street	37	15	22	9	3	6	2	-	2	23	12	11	3	-	3
Yalalevu Moto Road	107	51	56	35	15	20	12	6	6	53	27	26	7	3	4
Yalalevu MR Dayal Street	140	68	72	39	17	22	21	10	11	70	37	33	10	4	6
Yalalevu Nadrau Street	37	15	22	13	6	7	4	2	2	13	6	7	7	1	6
Yalalevu Naloto Street	40	18	22	9	4	5	4	2	2	22	12	10	5	-	5
Yalalevu Old Kings Road	168	90	78	40	26	14	29	12	17	78	42	36	21	10	11
Yalalevu Savatu Street	68	30	38	13	6	7	9	2	7	43	20	23	3	2	1

Localities	Total			0-14			15-24			25-64			65+		
	Total	Male	Female	Total	Male	Female	Total	Male	Female	Total	Male	Female	Total	Male	Female
Yalalevu Tavua Street	80	36	44	13	9	4	14	3	11	49	24	25	4	-	4
Yalalevu Vaturu Street	44	20	24	9	4	5	3	1	2	29	14	15	3	1	2
Yalalevu Vuda Street	96	51	45	23	12	11	13	9	4	50	24	26	10	6	4
Other Localities	700	386	314	213	114	99	130	83	47	319	170	149	38	19	19
Magdro Tikina															
Total	4,806	2,539	2,267	1,523	787	736	621	330	291	2,362	1,272	1,090	300	150	150
Babriban Sett.	31	17	14	7	5	2	5	2	3	14	8	6	5	2	3
Balevuto Sett.	338	173	165	71	30	41	43	23	20	193	108	85	31	12	19
Balevuto Vill	207	109	98	68	33	35	44	29	15	80	41	39	15	6	9
Bukuya Vill	629	336	293	254	135	119	68	35	33	280	149	131	27	17	10
Bukuya Edela Sett.	20	8	12	6	1	5	3	1	2	7	3	4	4	3	1
Dogosu Sett.	81	50	31	31	18	13	13	11	2	34	19	15	3	2	1
Nacaci Sett.	71	38	33	10	6	4	12	5	7	44	24	20	5	3	2
Nadevo Vill	127	70	57	46	27	19	21	11	10	53	28	25	7	4	3
Nadrugu Vill	76	40	36	15	10	5	3	1	2	51	26	25	7	3	4
Nalotawa Vill	27	14	13	3	1	2	5	3	2	16	9	7	3	1	2
Namau Sett.	408	214	194	91	41	50	68	37	31	221	122	99	28	14	14
Nanuku Vill	74	39	35	10	4	6	11	5	6	42	23	19	11	7	4
Nanuku Nalotawa District Sch Comp	24	8	16	16	5	11	-	-	-	8	3	5	-	-	-
Nasivikoso Vill	453	244	209	192	106	86	49	26	23	195	103	92	17	9	8
Navaga Vill	80	42	38	30	15	15	11	7	4	37	19	18	2	1	1
Navaga Edela Sett.	30	14	16	11	3	8	8	6	2	11	5	6	-	-	-
Navilawa Vill	113	57	56	29	17	12	7	1	6	70	34	36	7	5	2
Nukuloa Sett.	337	172	165	72	33	39	47	24	23	190	103	87	28	12	16
Rara Vill	24	14	10	3	2	1	-	-	-	15	8	7	6	4	2

Localities	Total			0-14			15-24			25-64			65+		
	Total	Male	Female	Total	Male	Female	Total	Male	Female	Total	Male	Female	Total	Male	Female
Tabalei Vill	165	83	82	67	32	35	15	7	8	77	41	36	6	3	3
Tabataba Sett.	452	239	213	108	53	55	67	41	26	256	136	120	21	9	12
Tabuquto Vill	76	39	37	25	15	10	12	5	7	35	19	16	4	-	4
Tabuquto Bila Sett.	117	65	52	97	55	42	4	1	3	15	8	7	1	1	-
Toge Sett.	137	69	68	34	16	18	18	8	10	71	38	33	14	7	7
Toge Vill	324	164	160	105	52	53	45	22	23	147	78	69	27	12	15
Toge Naloto District Sch Comp	30	16	14	20	11	9	1	1	-	9	4	5	-	-	-
Tukuraki Vill	22	14	8	6	6	-	1	-	1	10	6	4	5	2	3
Vatawai Sett.	144	83	61	40	25	15	26	12	14	70	41	29	8	5	3
Yaloku Vill	41	24	17	6	5	1	2	1	1	30	16	14	3	2	1
Other Localities	148	84	64	50	25	25	12	5	7	81	50	31	5	4	1
Nadi Tikina															
Total	59,717	29,983	29,734	15,767	8,023	7,744	9,787	4,889	4,898	31,061	15,741	15,320	3,102	1,330	1,772
Denarau Island Fairway Palms	62	33	29	10	6	4	2	1	1	41	22	19	9	4	5
Denarau Island Marinas Reach	43	22	21	9	5	4	3	3	-	27	13	14	4	1	3
Denarau Island Marine Point	15	7	8	3	1	2	-	-	-	7	3	4	5	3	2
Denarau Island Paradise Point	26	7	19	4	-	4	7	1	6	15	6	9	-	-	-
Denarau Island Riverside Garden	26	12	14	10	4	6	2	1	1	11	5	6	3	2	1
Denarau Island Sovereign Quay	33	18	15	7	5	2	5	3	2	14	7	7	7	3	4
Denarau Island The Cove	27	11	16	4	1	3	4	1	3	12	6	6	7	3	4
Denarau Island The Links	51	25	26	10	5	5	7	3	4	29	14	15	5	3	2
Denarau Rd Nabute Sett. Buduka Rd	165	93	72	62	37	25	26	17	9	73	39	34	4	-	4
Denarau Rd Nasava Sett. Nakovacake Nadi	34	21	13	8	6	2	8	4	4	18	11	7	-	-	-
Denarau Rd Nadi	76	38	38	24	7	17	13	10	3	37	21	16	2	-	2

Localities	Total			0-14			15-24			25-64			65+		
	Total	Male	Female	Total	Male	Female	Total	Male	Female	Total	Male	Female	Total	Male	Female
Dratabu Vill	677	327	350	226	113	113	107	53	54	312	147	165	32	14	18
Fantasy Island	72	38	34	13	6	7	7	3	4	44	24	20	8	5	3
Fantasy Island Bryan Rd	20	11	9	1	-	1	1	-	1	17	10	7	1	1	-
Fantasy Island Ellice Place	25	12	13	8	4	4	1	1	-	16	7	9	-	-	-
Fantasy Island Kayano Place	10	6	4	-	-	-	2	1	1	4	2	2	4	3	1
Fantasy Island Nuku Circle	24	15	9	8	5	3	1	-	1	13	8	5	2	2	-
Kennedy Avenue Ewans Place	30	13	17	9	5	4	2	-	2	18	7	11	1	1	-
Kennedy Avenue Nadi	434	221	213	89	47	42	68	34	34	251	123	128	26	17	9
Kennedy Avenue Normas Place	94	48	46	18	7	11	16	9	7	50	27	23	10	5	5
Korovuto Vill	346	167	179	114	57	57	60	30	30	162	76	86	10	4	6
Korovuto Farmers Rd	65	33	32	17	7	10	13	9	4	33	17	16	2	-	2
Korovuto Korovuto Sett.	2,273	1,159	1,114	592	310	282	373	186	187	1,216	629	587	92	34	58
Korovuto Matavauvau Sett.	306	152	154	113	60	53	46	26	20	140	64	76	7	2	5
Korovuto Mate Rd	221	110	111	68	37	31	39	17	22	98	49	49	16	7	9
Korovuto Tai Noa Rd Korovuto Sett.	494	243	251	120	63	57	80	36	44	269	136	133	25	8	17
Korovuto Utoei Sett. Nadi	76	42	34	19	11	8	12	6	6	43	24	19	2	1	1
Lavusa Freehold Sett. Nadi	241	121	120	48	17	31	52	29	23	128	70	58	13	5	8
Lavusa Sett. Nadi	805	427	378	217	121	96	137	69	68	413	220	193	38	17	21
Legalega Rd Nadi Airport	94	47	47	19	11	8	12	5	7	59	29	30	4	2	2
Legalega Rd Votualevu	1,022	545	477	195	103	92	197	101	96	593	332	261	37	9	28
Legalega Sett. Votualevu	28	11	17	7	2	5	5	2	3	16	7	9	-	-	-
Legalega Belavu Rd	121	51	70	35	16	19	20	8	12	61	25	36	5	2	3
Legalega Gumani Singh Rd	45	21	24	5	3	2	13	6	7	25	12	13	2	-	2
Legalega Neel Field Subdiv	203	100	103	54	26	28	31	13	18	109	55	54	9	6	3
Legalega Qalibuto Rd	35	14	21	8	2	6	-	-	-	25	12	13	2	-	2

Localities	Total			0-14			15-24			25-64			65+		
	Total	Male	Female	Total	Male	Female	Total	Male	Female	Total	Male	Female	Total	Male	Female
Legalega Temple Rd Legalega Rd	117	68	49	16	7	9	22	11	11	74	48	26	5	2	3
Legalega Vatukaka Sett. Legalega Rd	72	33	39	18	11	7	20	6	14	34	16	18	-	-	-
Legalega Voivoi Rd	545	277	268	138	69	69	96	49	47	283	147	136	28	12	16
Legalega Voivoi Sett. Legalega Rd	89	45	44	27	13	14	10	6	4	47	25	22	5	1	4
Legalega West Rd	79	35	44	17	8	9	11	5	6	47	20	27	4	2	2
Legalega Westfield Rd Nadi	163	84	79	36	23	13	28	17	11	88	40	48	11	4	7
Legalega Westfield Subdiv Nadi	27	11	16	7	3	4	8	1	7	11	6	5	1	1	-
Legalega Yadrava Rd Westfield Subdiv	23	16	7	7	5	2	4	2	2	12	9	3	-	-	-
Malakua Malakua Sett. Nadi	190	89	101	44	18	26	37	17	20	97	51	46	12	3	9
Malakua Nakia Rd	81	39	42	27	12	15	7	3	4	44	23	21	3	1	2
Malolo Rd Nadi	520	247	273	137	60	77	70	27	43	279	147	132	34	13	21
Malolo Sett. Nadi	394	192	202	92	43	49	60	30	30	225	111	114	17	8	9
Malolo Transmitter Rd	871	435	436	214	95	119	120	65	55	482	251	231	55	24	31
Malolo Feeder Rd	27	16	11	8	4	4	3	2	1	14	8	6	2	2	-
Malolo FSC Feeder Rd	78	43	35	18	10	8	10	8	2	41	22	19	9	3	6
Malolo Jayant Rd Malolo Transmitter	31	17	14	9	6	3	2	1	1	18	8	10	2	2	-
Malolo Queens Rd	109	57	52	30	10	20	15	10	5	61	35	26	3	2	1
Malolo Queens Rd Nadi	79	37	42	12	6	6	9	2	7	46	22	24	12	7	5
Malolo Ram Reddy Rd	35	16	19	6	3	3	3	2	1	23	10	13	3	1	2
Malolo Stable Rd Nadi	155	75	80	34	15	19	15	6	9	91	49	42	15	5	10
Maqalevu Sett. Nadi	683	347	336	224	111	113	134	72	62	299	150	149	26	14	12
Maqalevu Bila Sett.	34	19	15	11	8	3	7	3	4	16	8	8	-	-	-
Martintar Anderson Rd	155	76	79	32	18	14	26	12	14	86	40	46	11	6	5
Martintar Brewer Rd	75	39	36	21	10	11	12	7	5	38	19	19	4	3	1
Martintar Cawa Rd	197	90	107	47	21	26	39	17	22	102	48	54	9	4	5

Localities	Total			0-14			15-24			25-64			65+		
	Total	Male	Female	Total	Male	Female	Total	Male	Female	Total	Male	Female	Total	Male	Female
Martintar FASA Avenue	185	83	102	51	27	24	26	10	16	97	42	55	11	4	7
Martintar Goundar Rd	164	83	81	52	28	24	20	6	14	82	43	39	10	6	4
Martintar Gray Rd	269	129	140	70	37	33	46	22	24	137	63	74	16	7	9
Martintar Jetview Rd	95	49	46	22	13	9	24	13	11	44	21	23	5	2	3
Martintar Khalil Rd	114	52	62	19	9	10	22	9	13	68	31	37	5	3	2
Martintar Malhotra Place	17	7	10	5	2	3	2	1	1	7	3	4	3	1	2
Martintar Martintar Rd	94	45	49	12	8	4	14	5	9	58	28	30	10	4	6
Martintar Mcelrath Crescent	62	32	30	14	7	7	14	7	7	28	15	13	6	3	3
Martintar Mountain View Rd	20	14	6	5	3	2	5	5	-	9	6	3	1	-	1
Martintar Mt St Mary's Crescent	44	24	20	5	5	-	8	5	3	23	11	12	8	3	5
Martintar Northernpress Rd	156	77	79	32	17	15	27	15	12	92	42	50	5	3	2
Martintar Queens Rd	96	69	27	13	4	9	5	1	4	77	63	14	1	1	-
Martintar Ragg Street	61	26	35	19	8	11	10	4	6	23	11	12	9	3	6
Martintar Ramdeo Street	92	50	42	16	10	6	13	5	8	55	31	24	8	4	4
Martintar Rovate Rd	28	12	16	6	3	3	2	-	2	17	7	10	3	2	1
Martintar Tilak Place Mountainview Nadi	44	18	26	6	2	4	11	6	5	26	9	17	1	1	-
Martintar Zahoor Rd	52	24	28	7	4	3	13	6	7	26	11	15	6	3	3
Meigunyah Cemetery Rd	227	112	115	60	27	33	30	17	13	122	59	63	15	9	6
Meigunyah Rd Nadi	626	311	315	152	84	68	103	45	58	344	175	169	27	7	20
Meigunyah Back Rd Nadi	482	243	239	133	66	67	79	39	40	252	129	123	18	9	9
Meigunyah Sett. Nadi	151	75	76	28	13	15	21	9	12	94	50	44	8	3	5
Meigunyah Namoli Nadi	255	126	129	45	19	26	44	26	18	149	74	75	17	7	10
Meigunyah Nausori Highland Rd	99	50	49	22	8	14	23	12	11	52	29	23	2	1	1
Meigunyah Cemetery Rd	33	16	17	11	5	6	2	1	1	19	10	9	1	-	1
Moala Rd Malolo	54	30	24	10	6	4	12	7	5	28	15	13	4	2	2

Localities	Total			0-14			15-24			25-64			65+		
	Total	Male	Female	Total	Male	Female	Total	Male	Female	Total	Male	Female	Total	Male	Female
Moala Vill Moala Nadi	419	199	220	148	78	70	47	19	28	191	88	103	33	14	19
Nacovi Sett. Nawaicoba	300	163	137	68	41	27	53	31	22	159	84	75	20	7	13
Nacovi Sett. Queens Rd Highway	46	25	21	10	7	3	7	6	1	27	12	15	2	-	2
Nacovi Sett. Sonaisali Rd	1,220	597	623	310	154	156	160	69	91	674	345	329	76	29	47
Nacovi Sett. Velaidan Rd	149	76	73	33	13	20	19	11	8	90	50	40	7	2	5
Nacovi Sett. Waireba Rd	255	141	114	60	32	28	33	25	8	137	71	66	25	13	12
Nadi Back Rd Queens Rd	39	21	18	15	9	6	2	1	1	22	11	11	-	-	-
Nadi Back Rd	14	8	6	3	3	-	2	-	2	7	4	3	2	1	1
Nadi Back Rd Anjan Rd	45	20	25	15	7	8	7	2	5	20	10	10	3	1	2
Nadi Back Rd Korovisina Sett.	81	38	43	25	9	16	13	8	5	41	20	21	2	1	1
Nadi Back Rd Mulomulo Rd Nadi	19	7	12	3	-	3	-	-	-	13	6	7	3	1	2
Nadi Back Rd Qeleloa Rd	148	78	70	25	11	14	27	12	15	87	50	37	9	5	4
Nadi Background Korociri Rd	46	23	23	10	4	6	6	3	3	28	15	13	2	1	1
Nadi BackRd Bila Sett.	192	93	99	48	26	22	35	11	24	98	52	46	11	4	7
Nadi College Rd Nadi Town	89	39	50	17	6	11	14	5	9	48	24	24	10	4	6
Nadi Town Andrews Rd	130	67	63	24	12	12	22	13	9	73	36	37	11	6	5
Nadi Town Koroivolu Avenue	197	111	86	59	30	29	39	30	9	96	48	48	3	3	-
Nadi Town Lodhia Street	365	168	197	67	40	27	64	26	38	203	92	111	31	10	21
Nadi Town Main Street	45	25	20	10	3	7	6	6	-	24	13	11	5	3	2
Nadi Town Market Rd	24	13	11	5	2	3	2	1	1	17	10	7	-	-	-
Nadi Town Nasiro Nakurakura	18	8	10	6	3	3	1	1	-	10	4	6	1	-	1
Nadi Town Raniga Street	43	23	20	11	8	3	7	4	3	23	10	13	2	1	1
Nadi Town Ratu Naevo Rd	21	11	10	3	1	2	4	3	1	13	6	7	1	1	-
Nadi Town Sagayam Rd	172	95	77	31	17	14	20	12	8	108	60	48	13	6	7
Nadi Town Sahu Khan Street	30	16	14	6	3	3	4	4	-	14	6	8	6	3	3

Localities	Total			0-14			15-24			25-64			65+		
	Total	Male	Female	Total	Male	Female	Total	Male	Female	Total	Male	Female	Total	Male	Female
Nadi Town Vunavau Street	172	70	102	35	21	14	47	15	32	87	33	54	3	1	2
Nadi Town Waikamu Subdiv	75	36	39	25	15	10	6	1	5	42	18	24	2	2	-
Nadovi Sett. Vatulevu Rd	15	7	8	2	1	1	1	1	-	11	5	6	1	-	1
Nadovi Arolevu Sett.	51	28	23	12	7	5	7	2	5	29	16	13	3	3	-
Nadovi Pakapaka Rd Nacovi Sett. Nadi	29	16	13	7	5	2	2	1	1	19	10	9	1	-	1
Naisoso Island Sunrise Drive	30	16	14	8	3	5	3	3	-	17	8	9	2	2	-
Nakavu Sett. Nadi	123	60	63	37	20	17	23	13	10	58	24	34	5	3	2
Nakavu Vill Nadi	583	303	280	195	114	81	90	43	47	274	136	138	24	10	14
Namaka Azmat Khan Rd	91	44	47	21	10	11	13	6	7	52	27	25	5	1	4
Namaka Bountiful Subdiv	166	83	83	50	31	19	26	11	15	85	40	45	5	1	4
Namaka CAAF Comp	1,052	528	524	326	165	161	166	76	90	530	276	254	30	11	19
Namaka Concave Subdiv	174	91	83	36	22	14	39	19	20	89	46	43	10	4	6
Namaka Deo Street	238	111	127	42	25	17	48	18	30	136	62	74	12	6	6
Namaka Hides Ville Street	91	42	49	23	9	14	21	13	8	43	18	25	4	2	2
Namaka Kakala Rd Bountiful Subdiv	118	62	56	25	12	13	17	11	6	70	37	33	6	2	4
Namaka Mahesh Datt Rd Concave Subdiv	109	54	55	28	17	11	18	7	11	59	28	31	4	2	2
Namaka Munappa Street	99	49	50	27	11	16	17	13	4	52	25	27	3	-	3
Namaka Nadi Police Barrack	114	82	32	22	16	6	14	5	9	74	60	14	4	1	3
Namaka Namaka Lane	42	24	18	6	3	3	5	2	3	30	18	12	1	1	-
Namaka Namaka Park Rd	119	62	57	29	17	12	14	6	8	72	36	36	4	3	1
Namaka Pramnhas Rd Concave Subdiv	38	21	17	11	6	5	10	5	5	17	10	7	-	-	-
Namaka Pratap Rd Bountiful Subdiv	64	29	35	10	7	3	15	3	12	37	18	19	2	1	1
Namaka Tanoa Skylodge Hotel Nadi	37	15	22	12	5	7	8	2	6	15	8	7	2	-	2
Namaka Tokitaki Street	38	18	20	9	4	5	6	5	1	20	7	13	3	2	1
Namaka Transville Rd Nadi	261	124	137	59	26	33	42	22	20	147	70	77	13	6	7

Localities	Total			0-14			15-24			25-64			65+		
	Total	Male	Female	Total	Male	Female	Total	Male	Female	Total	Male	Female	Total	Male	Female
Namaka Uci Rd Waqadra Hsg	452	217	235	131	70	61	62	29	33	228	108	120	31	10	21
Namarasa Sett. Nadi	191	104	87	61	33	28	31	20	11	92	49	43	7	2	5
Namotomoto Vill Nadi	663	346	317	208	106	102	122	69	53	301	158	143	32	13	19
Namotomoto Chong Lane	22	10	12	7	1	6	4	4	-	11	5	6	-	-	-
Namotomoto Sett. Nadi	62	37	25	21	13	8	11	7	4	29	16	13	1	1	-
Narewa Sett. Nadi	257	124	133	71	35	36	65	27	38	112	58	54	9	4	5
Narewa Vill Nadi	863	431	432	305	169	136	153	72	81	378	177	201	27	13	14
Narewa Batiri Sett.	100	45	55	27	10	17	35	18	17	36	17	19	2	-	2
Narewa Levula Street	89	48	41	26	13	13	18	10	8	42	24	18	3	1	2
Narewa Ratu Navula Sch Comp	26	14	12	6	5	1	9	4	5	11	5	6	-	-	-
Narewa Shama Street	69	37	32	10	9	1	12	5	7	41	20	21	6	3	3
Nasau Rd Sett. Nadi	378	194	184	85	39	46	58	35	23	219	116	103	16	4	12
Nasau Rd Meigunyah	299	155	144	96	55	41	46	22	24	147	72	75	10	6	4
Nasau Rd Nasau Nadi	357	187	170	74	42	32	69	35	34	187	94	93	27	16	11
Nasau Rd Tabarua Nadi	242	132	110	58	33	25	41	26	15	129	65	64	14	8	6
Nasoso Feeder Rd	143	74	69	23	13	10	25	13	12	79	42	37	16	6	10
Nasoso Island Coral Bay Drive	16	8	8	3	2	1	2	1	1	10	4	6	1	1	-
Nasoso Rd Nadi	441	213	228	106	49	57	68	34	34	238	115	123	29	15	14
Nasoso Aero Place	129	47	82	38	14	24	20	4	16	60	23	37	11	6	5
Nasoso Fremlin Street	30	17	13	9	5	4	3	2	1	17	10	7	1	-	1
Nasoso Jetview Street	40	18	22	8	1	7	8	7	1	20	9	11	4	1	3
Nasoso Koroniqava Rd	184	83	101	60	29	31	32	11	21	85	41	44	7	2	5
Nasoso Kula Place	19	8	11	3	2	1	-	-	-	14	4	10	2	2	-
Nasoso Lakeba Crescent	71	30	41	21	9	12	7	3	4	36	15	21	7	3	4
Nasoso Moraia Koroniqava Rd	169	90	79	49	27	22	37	18	19	80	44	36	3	1	2

Localities	Total			0-14			15-24			25-64			65+		
	Total	Male	Female	Total	Male	Female	Total	Male	Female	Total	Male	Female	Total	Male	Female
Nasoso Naisokovou Rd	58	22	36	16	2	14	9	2	7	32	18	14	1	-	1
Nasoso Qanville Estate	212	90	122	43	16	27	38	16	22	111	49	62	20	9	11
Nasoso Sanasana Rd	538	279	259	142	79	63	79	41	38	287	145	142	30	14	16
Navakai Bypass Nadi	19	6	13	5	3	2	3	3	-	9	-	9	2	-	2
Navakai HART	67	25	42	18	8	10	15	7	8	29	9	20	5	1	4
Navakai Hsg	164	87	77	53	32	21	28	14	14	79	39	40	4	2	2
Navakai Loop Rd Navakai	41	18	23	16	8	8	6	4	2	18	6	12	1	-	1
Navakai Rd Nadi	223	100	123	68	24	44	35	17	18	102	50	52	18	9	9
Navakai Sett.	1,055	523	532	292	141	151	195	90	105	528	273	255	40	19	21
Navakai Bangladesh Sett.	216	116	100	43	29	14	36	19	17	123	65	58	14	3	11
Navakai BackRd	75	38	37	30	17	13	16	8	8	28	13	15	1	-	1
Navakai Duicawa Sett. Saravi Rd	54	28	26	22	12	10	10	4	6	22	12	10	-	-	-
Navakai Saravi Loop Rd Nadi	436	222	214	118	64	54	78	42	36	219	106	113	21	10	11
Navakai Saravi Rd Nadi	729	381	348	215	106	109	124	70	54	362	189	173	28	16	12
Navakai Waqana Rd	288	162	126	84	49	35	59	31	28	140	78	62	5	4	1
Navatulevu Sett. Nadi	179	89	90	67	32	35	33	20	13	65	31	34	14	6	8
Navo Feeder Rd Nadi	780	378	402	190	98	92	123	55	68	414	205	209	53	20	33
Navo Hill Top Rd	88	39	49	23	10	13	13	6	7	43	19	24	9	4	5
Navo Industrial Nadi	15	6	9	2	-	2	3	1	2	9	4	5	1	1	-
Navo Rd Nadi	106	48	58	34	14	20	11	4	7	55	29	26	6	1	5
Navo Sett. Chinsami Rd Nadi	61	33	28	12	6	6	8	3	5	41	24	17	-	-	-
Navo Sett. Nadi	161	79	82	30	16	14	21	12	9	99	45	54	11	6	5
Navo Stable Rd	251	128	123	57	26	31	39	19	20	148	81	67	7	2	5
Navo Apple Rd	111	54	57	34	15	19	15	9	6	52	25	27	10	5	5
Navo Balolo Rd	21	11	10	2	2	-	5	2	3	13	6	7	1	1	-

Localities	Total			0-14			15-24			25-64			65+		
	Total	Male	Female	Total	Male	Female	Total	Male	Female	Total	Male	Female	Total	Male	Female
Navo Feeder Rd	61	27	34	14	5	9	12	6	6	32	15	17	3	1	2
Navo FSC Comp	49	24	25	17	9	8	7	3	4	23	10	13	2	2	-
Navo FSC Rd	46	20	26	17	5	12	4	2	2	24	13	11	1	-	1
Navo Goundar Place Vunayasi	199	104	95	40	23	17	30	12	18	121	64	57	8	5	3
Navo Goundar Rd	39	20	19	5	4	1	4	1	3	26	14	12	4	1	3
Navo Hill Top Rd	80	39	41	16	6	10	19	12	7	44	21	23	1	-	1
Navo Jacks Farm Rd	28	13	15	3	3	-	7	1	6	15	7	8	3	2	1
Navo Koromakawa Sett.	117	57	60	33	18	15	15	5	10	63	32	31	6	2	4
Navo Nadi Jack's Rd	88	44	44	18	6	12	18	13	5	52	25	27	-	-	-
Navo Nakai Rd	57	30	27	14	7	7	11	8	3	31	15	16	1	-	1
Navo Queens Highway	49	24	25	14	7	7	16	7	9	18	9	9	1	1	-
Navoci Vill Nadi	694	332	362	252	116	136	125	68	57	293	140	153	24	8	16
Navokece Vunaivisere Nadi	28	15	13	9	6	3	4	1	3	13	8	5	2	-	2
Qeleloa Qeleloa Sett. Nadi	1,032	496	536	251	117	134	157	67	90	564	287	277	60	25	35
Saunaka Sett. Nadi	199	105	94	54	31	23	26	14	12	108	56	52	11	4	7
Saunaka Vill Nadi	593	306	287	203	115	88	119	57	62	249	125	124	22	9	13
Sikituru Sett. Nadi	159	76	83	52	22	30	28	11	17	74	41	33	5	2	3
Sikituru Vill Nadi	433	230	203	146	81	65	80	49	31	186	92	94	21	8	13
Sikituru Bila Sett.	54	31	23	22	14	8	9	7	2	21	9	12	2	1	1
Solovi Lane Meighanya	55	27	28	14	8	6	12	5	7	25	13	12	4	1	3
Solovi Rd Nadi	522	271	251	125	70	55	70	38	32	301	151	150	26	12	14
Solovi Ram Karan Rd	214	112	102	51	29	22	23	15	8	118	59	59	22	9	13
Sonaisali Island	19	11	8	9	6	3	-	-	-	10	5	5	-	-	-
Sonaisali Rd Rakiraki Sett.	23	10	13	4	-	4	3	1	2	15	9	6	1	-	1
Sonaisali Naaralevu Sett.	26	13	13	2	1	1	3	-	3	20	12	8	1	-	1

Localities	Total			0-14			15-24			25-64			65+		
	Total	Male	Female	Total	Male	Female	Total	Male	Female	Total	Male	Female	Total	Male	Female
Togo Lavusa Sett. Nadi	50	29	21	8	5	3	12	5	7	28	18	10	2	1	1
Togo Masi Sett. Nadi	637	328	309	166	86	80	100	52	48	341	181	160	30	9	21
Tunalia Rd Malakua	42	18	24	13	4	9	11	4	7	18	10	8	-	-	-
Tunalia Rd Malolo Nadi	965	467	498	240	125	115	116	62	54	538	255	283	71	25	46
Tunalia Sett. Mate Rd	255	126	129	62	30	32	40	19	21	133	69	64	20	8	12
Tunalia Sett. Nadi	424	211	213	120	48	72	62	32	30	215	120	95	27	11	16
Tunalia Arolevu Sett.	173	96	77	44	28	16	29	14	15	94	52	42	6	2	4
Tunalia Marasa Sett. Nadi	32	15	17	12	5	7	2	1	1	16	8	8	2	1	1
Votualevu Hsg Udrelagi Street	27	13	14	10	5	5	3	1	2	14	7	7	-	-	-
Votualevu ATS Subdiv	658	346	312	184	97	87	107	53	54	338	186	152	29	10	19
Votualevu Beverly Hills	175	84	91	49	24	25	24	11	13	95	48	47	7	1	6
Votualevu Bila Sett.	15	7	8	2	-	2	4	2	2	9	5	4	-	-	-
Votualevu Bulawai Subdiv	98	53	45	26	13	13	9	6	3	60	34	26	3	-	3
Votualevu Careras Rd	1,498	759	739	322	176	146	240	115	125	847	423	424	89	45	44
Votualevu Cemetery Rd	665	349	316	143	76	67	114	61	53	372	197	175	36	15	21
Votualevu Driu Rd Savunawai Stage 1	200	90	110	55	25	30	25	12	13	113	50	63	7	3	4
Votualevu Heaven Heights	192	101	91	50	22	28	26	14	12	108	61	47	8	4	4
Votualevu Holika Rd	336	164	172	82	33	49	40	18	22	194	104	90	20	9	11
Votualevu Kartaram Subdiv	426	212	214	100	50	50	62	29	33	234	122	112	30	11	19
Votualevu Koroitama Rd Matavolivoli Hsg	152	77	75	42	20	22	24	11	13	77	42	35	9	4	5
Votualevu Low Cost Hsg	64	36	28	8	5	3	19	12	7	37	19	18	-	-	-
Votualevu Magneese Mine Rd Naboutini	62	32	30	12	4	8	15	6	9	30	19	11	5	3	2
Votualevu Malawai Careras	120	54	66	32	19	13	23	6	17	59	26	33	6	3	3
Votualevu Malawai Hsg	903	442	461	231	119	112	148	73	75	479	230	249	45	20	25
Votualevu Malawai Sett.	300	151	149	89	42	47	62	37	25	137	67	70	12	5	7

Localities	Total			0-14			15-24			25-64			65+		
	Total	Male	Female	Total	Male	Female	Total	Male	Female	Total	Male	Female	Total	Male	Female
Votualevu Mataniwai Rd Carreras	77	36	41	18	9	9	13	5	8	43	22	21	3	-	3
Votualevu Matavolivoli Hsg	588	305	283	172	98	74	123	61	62	261	132	129	32	14	18
Votualevu Matavolivoli Sett.	53	22	31	19	6	13	10	7	3	23	9	14	1	-	1
Votualevu Naboutini Rd	35	21	14	7	3	4	3	1	2	23	15	8	2	2	-
Votualevu Naburete Cr	21	13	8	7	5	2	1	1	-	13	7	6	-	-	-
Votualevu Nacava Subdiv	48	23	25	16	9	7	8	3	5	20	10	10	4	1	3
Votualevu Nakula Subdiv	38	20	18	15	7	8	11	6	5	12	7	5	-	-	-
Votualevu Navani Rd Savunawai Stage 1	112	48	64	36	13	23	12	8	4	57	24	33	7	3	4
Votualevu Novetel Comp	36	19	17	9	6	3	6	2	4	21	11	10	-	-	-
Votualevu Pramhans Place Malawai	58	30	28	14	8	6	10	6	4	26	14	12	8	2	6
Votualevu Rice Mill Rd Sablau	30	17	13	7	3	4	7	6	1	15	7	8	1	1	-
Votualevu Sablau Rd Nadi	191	102	89	51	28	23	26	9	17	104	59	45	10	6	4
Votualevu Savalau Rd	126	62	64	37	17	20	24	9	15	54	30	24	11	6	5
Votualevu Savunawai Stage 1 Nadi	525	259	266	153	85	68	85	35	50	273	132	141	14	7	7
Votualevu Savunawai Stage 2 Nadi	269	127	142	78	42	36	39	17	22	144	65	79	8	3	5
Votualevu Tabalutu Street Matavolivoli Hsg	70	28	42	19	7	12	17	8	9	33	13	20	1	-	1
Votualevu Tadra Flowers Rd Nadi	415	212	203	85	42	43	78	41	37	230	118	112	22	11	11
Votualevu Takubu Rd Savunawai Stage 2	114	47	67	39	17	22	18	7	11	55	23	32	2	-	2
Votualevu Tanoa Hsg	42	17	25	14	7	7	5	1	4	20	8	12	3	1	2
Votualevu Turuva Rd Nadi	154	87	67	64	42	22	18	11	7	64	33	31	8	1	7
Votualevu Valesima Rd	589	295	294	163	79	84	79	41	38	335	171	164	12	4	8
Votualevu Vatutoka Rd Savunawai Stage 2	106	50	56	25	11	14	29	15	14	48	21	27	4	3	1
Votualevu Votualevu ATS Rd Nadi	397	196	201	118	61	57	61	27	34	188	93	95	30	15	15
Votualevu Votualevu Hsg	479	247	232	149	81	68	82	40	42	219	114	105	29	12	17
Votualevu Vunamoli Place Matavolivoli Hsg	84	37	47	32	13	19	16	4	12	35	20	15	1	-	1

Localities	Total			0-14			15-24			25-64			65+		
	Total	Male	Female	Total	Male	Female	Total	Male	Female	Total	Male	Female	Total	Male	Female
Votualevua Delainamaka Sett.	53	25	28	11	4	7	6	2	4	29	15	14	7	4	3
Vunayasi Malakua Rd	224	119	105	52	24	28	40	28	12	117	60	57	15	7	8
Vunayasi Navo Rd	32	16	16	4	1	3	4	2	2	21	11	10	3	2	1
Vunayasi Rd Nadi	248	124	124	75	34	41	40	22	18	121	63	58	12	5	7
Vunayasi Sett.	617	318	299	172	92	80	102	50	52	317	167	150	26	9	17
Wailoaloa Beach Rd Nadi	23	10	13	5	1	4	4	3	1	12	5	7	2	1	1
Wailoaloa Rd Baravi Rd Newtown	22	15	7	4	2	2	5	5	-	9	5	4	4	3	1
Wailoaloa Rd Jalil Drive	91	50	41	18	12	6	10	4	6	58	32	26	5	2	3
Wailoaloa Rd Khan Mohammed Drive	24	14	10	1	1	-	3	3	-	18	8	10	2	2	-
Wailoaloa Rd Nadi	200	96	104	45	20	25	29	13	16	114	56	58	12	7	5
Wailoaloa Enamanu Rd	287	156	131	60	34	26	49	21	28	162	94	68	16	7	9
Wailoaloa Fantasy Rd	242	123	119	61	26	35	41	23	18	121	66	55	19	8	11
Wailoaloa Newtown Rd	123	61	62	33	17	16	13	8	5	73	35	38	4	1	3
Wailoaloa Tiger Rd	35	18	17	9	3	6	8	6	2	17	8	9	1	1	-
Wailoaloa Wasawasa Rd Newtown	35	19	16	5	2	3	8	6	2	17	9	8	5	2	3
Waimalika Sett. Nadi	538	270	268	149	78	71	85	45	40	263	131	132	41	16	25
Waimalika Vaturu Disct Sch Comp	86	36	50	59	23	36	3	2	1	24	11	13	-	-	-
Waqa Circle Nasoso	118	54	64	29	13	16	13	3	10	65	31	34	11	7	4
Waqadra Feeder Rd Nadi	88	47	41	17	6	11	12	7	5	56	33	23	3	1	2
Waqadra Hsg Cooperative Rd	195	96	99	35	16	19	35	20	15	110	53	57	15	7	8
Waqadra Hsg Namaka	31	15	16	4	1	3	4	2	2	20	11	9	3	1	2
Waqadra Hsg Niu Street	112	54	58	24	11	13	24	14	10	56	26	30	8	3	5
Waqadra Balabala Crescent	87	38	49	20	7	13	14	7	7	47	22	25	6	2	4
Waqadra Bauvudi Street	127	64	63	41	16	25	27	19	8	54	27	27	5	2	3
Waqadra Kavika Place	57	28	29	13	4	9	10	7	3	33	17	16	1	-	1

Localities	Total			0-14			15-24			25-64			65+		
	Total	Male	Female	Total	Male	Female	Total	Male	Female	Total	Male	Female	Total	Male	Female
Waqadra Senijale Rd Nadi	135	69	66	39	21	18	25	13	12	65	33	32	6	2	4
Waqadra Vesi St Nadi	152	76	76	48	25	23	28	16	12	67	32	35	9	3	6
Waqadra Vodokana Rd Bountiful Estate	32	17	15	6	3	3	3	3	-	23	11	12	-	-	-
Waqadra Vudi Cresent Waqadra Hsg	136	56	80	40	19	21	23	4	19	69	31	38	4	2	2
Waqadra Vunisalato Rd Bountiful Estate	112	53	59	23	9	14	25	11	14	54	26	28	10	7	3
Waqara Vau Rd Waqadra Hsg Nadi	55	25	30	18	11	7	10	3	7	25	11	14	2	-	2
Yakuilau Sett.	133	70	63	48	25	23	29	16	13	53	28	25	3	1	2
Yavusania Vill	372	176	196	136	63	73	65	32	33	151	73	78	20	8	12
Other Localities	941	506	435	237	132	105	182	113	69	468	232	236	54	29	25
Naviti Tikina															
Total	2,910	1,493	1,417	987	492	495	361	188	173	1,374	718	656	188	95	93
Gunu Vill	258	138	120	93	52	41	39	23	16	115	58	57	11	5	6
Gunu Vill Nasoqo Sett.	86	55	31	30	22	8	12	9	3	41	21	20	3	3	-
Kese Vill	185	89	96	69	35	34	28	16	12	75	33	42	13	5	8
Malevu Vill	117	63	54	42	27	15	8	4	4	53	26	27	14	6	8
Marou Vill	208	100	108	78	36	42	18	10	8	90	43	47	22	11	11
Muaira Vill	126	67	59	54	28	26	20	14	6	43	19	24	9	6	3
Naibalebale Vill	161	74	87	66	30	36	14	4	10	68	33	35	13	7	6
Nalauwaki Vill	216	110	106	48	25	23	20	8	12	137	71	66	11	6	5
Natawa Vill	76	39	37	15	7	8	10	9	1	42	19	23	9	4	5
Natia Vill	61	31	30	25	12	13	-	-	-	26	13	13	10	6	4
Naviti Mantaray Bay Resort Staff Qrtrs	102	62	40	3	1	2	14	6	8	84	55	29	1	-	1
Naviti Yasawa High Sch Teacher's Qrtrs	94	47	47	8	1	7	59	26	33	27	20	7	-	-	-
Somosomo Vill	260	118	142	92	40	52	32	14	18	114	54	60	22	10	12
Soso Vill	394	191	203	145	67	78	33	17	16	192	95	97	24	12	12

Localities	Total			0-14			15-24			25-64			65+		
	Total	Male	Female	Total	Male	Female	Total	Male	Female	Total	Male	Female	Total	Male	Female
Viwa Island Viwa Island Resort	15	14	1	-	-	-	3	3	-	12	11	1	-	-	-
Viwa Island Yakani Vill	5	1	4	2	1	1	2	-	2	1	-	1	-	-	-
Wayalevu Vill	64	36	28	12	6	6	3	1	2	39	22	17	10	7	3
Yalobi Vill	227	119	108	90	50	40	9	6	3	112	56	56	16	7	9
Yalobi Vill Ratu Naivalu Memorial Sch Comp	108	53	55	98	48	50	4	3	1	6	2	4	-	-	-
Other Localities	147	86	61	17	4	13	33	15	18	97	67	30	-	-	-
Nawaka Tiina															
Total	16,121	8,128	7,993	4,660	2,375	2,285	2,670	1,318	1,352	8,108	4,163	3,945	683	272	411
Dreke Vill	212	111	101	85	42	43	36	24	12	81	43	38	10	2	8
Kerebula Sett.	593	299	294	140	77	63	90	47	43	337	165	172	26	10	16
Mulomulo Pri. Comp	22	12	10	10	5	5	2	1	1	10	6	4	-	-	-
Mulomulo Sett.	518	268	250	160	92	68	72	33	39	258	129	129	28	14	14
Mulomulo Sett. Katiqari Rd	54	32	22	14	8	6	9	6	3	27	16	11	4	2	2
Mulomulo Sett. Namu Rd	26	13	13	5	2	3	6	2	4	15	9	6	-	-	-
Mulomulo Sett. Nasau Rd	126	61	65	38	16	22	17	8	9	62	32	30	9	5	4
Mulomulo Lomaji Sett.	35	16	19	9	4	5	7	2	5	19	10	9	-	-	-
Mulomulo Nadoi Sett.	28	14	14	10	5	5	5	1	4	13	8	5	-	-	-
Mulomulo Nadruka Sett.	38	16	22	13	5	8	6	2	4	19	9	10	-	-	-
Mulomulo Solovi Height	61	32	29	11	6	5	8	4	4	38	21	17	4	1	3
Mulomulo Vutuvutu Sett.	98	48	50	24	10	14	14	5	9	55	30	25	5	3	2
Nadi BackRd Aladatta Sett.	361	205	156	86	42	44	40	21	19	211	136	75	24	6	18
Nadi BackRd Kerebula Sett.	39	20	19	8	3	5	9	5	4	20	11	9	2	1	1
Nadi College Rd	73	32	41	23	8	15	7	3	4	41	20	21	2	1	1
Nadi College Teacher's Qrtrs	19	9	10	6	1	5	3	1	2	10	7	3	-	-	-
Nagado Vill	946	473	473	307	154	153	166	82	84	432	217	215	41	20	21

Localities	Total			0-14			15-24			25-64			65+		
	Total	Male	Female	Total	Male	Female	Total	Male	Female	Total	Male	Female	Total	Male	Female
Nakurakura Andrews Rd	193	105	88	43	26	17	26	16	10	111	57	54	13	6	7
Nakurakura Buasala Place	106	55	51	28	14	14	18	8	10	56	31	25	4	2	2
Nakurakura Kauvula Rd	124	61	63	20	9	11	27	13	14	65	34	31	12	5	7
Nakurakura Naicker Street	42	21	21	14	8	6	5	1	4	23	12	11	-	-	-
Namulomulo Vill	141	72	69	50	26	24	27	15	12	62	31	31	2	-	2
Narata Vill	133	68	65	43	23	20	20	10	10	59	30	29	11	5	6
Natawa Vill	121	59	62	18	5	13	23	15	8	71	38	33	9	1	8
Natawa Natogo Sett.	131	66	65	41	20	21	27	11	16	61	35	26	2	-	2
Navutuvutu Mulomulo Sett.	18	11	7	7	5	2	2	1	1	8	4	4	1	1	-
Nawaka Sett.	1,084	550	534	287	146	141	201	102	99	563	293	270	33	9	24
Nawaka Vill	822	387	435	262	142	120	133	56	77	386	177	209	41	12	29
Nawaka A.H Khan Rd	705	345	360	188	97	91	144	67	77	346	173	173	27	8	19
Nawaka Aladatta Sett.	229	111	118	47	23	24	41	19	22	132	66	66	9	3	6
Nawaka Cemetery Rd	297	152	145	86	48	38	54	26	28	150	74	76	7	4	3
Nawaka Diridirisina Sett.	19	11	8	2	2	-	3	-	3	12	8	4	2	1	1
Nawaka Dreke Sett.	71	32	39	28	12	16	17	7	10	24	11	13	2	2	-
Nawaka Korociri Sett.	564	272	292	185	96	89	92	40	52	277	132	145	10	4	6
Nawaka Loqi Sett.	286	154	132	90	53	37	46	21	25	136	72	64	14	8	6
Nawaka Mulomulo Sett.	756	386	370	222	101	121	128	75	53	377	193	184	29	17	12
Nawaka Mulomulo Sett. Solovi Sett. (part)	89	48	41	18	11	7	18	9	9	47	25	22	6	3	3
Nawaka Naicaracara Rd Sett.	150	75	75	50	28	22	37	20	17	60	26	34	3	1	2
Nawaka Nakolia Estate	38	19	19	12	5	7	7	5	2	18	9	9	1	-	1
Nawaka Nakolia Rd Sett.	98	40	58	25	14	11	17	2	15	51	21	30	5	3	2
Nawaka Naniu Sett.	91	48	43	29	16	13	12	4	8	48	26	22	2	2	-
Nawaka Nasau Sett.	88	44	44	22	9	13	22	9	13	42	25	17	2	1	1

Localities	Total			0-14			15-24			25-64			65+		
	Total	Male	Female	Total	Male	Female	Total	Male	Female	Total	Male	Female	Total	Male	Female
Nawaka Navunitawa Sett.	23	15	8	-	-	-	6	4	2	17	11	6	-	-	-
Nawaka Nawetikuma Sett.	1,058	537	521	304	159	145	196	100	96	518	263	255	40	15	25
Nawaka Qina Sett.	299	145	154	95	46	49	43	20	23	152	75	77	9	4	5
Nawaka Ratu Meli Rd Tovatova Sett.	42	21	21	12	5	7	8	3	5	21	12	9	1	1	-
Nawaka Reservoir Rd Sett.	522	265	257	142	72	70	81	38	43	275	145	130	24	10	14
Nawaka Solovi Height	61	33	28	20	11	9	6	3	3	31	16	15	4	3	1
Nawaka Solovi Rd Sett.	127	61	66	28	9	19	16	10	6	79	42	37	4	-	4
Nawaka Solovi Rd Stage 1	31	14	17	8	5	3	5	2	3	15	6	9	3	1	2
Nawaka Solovi Rd Stage 2	78	37	41	17	7	10	12	6	6	43	21	22	6	3	3
Nawaka Solovi Sett.	648	328	320	170	90	80	110	54	56	343	173	170	25	11	14
Nawaka Solovi Sett. Stage 1	162	81	81	51	23	28	19	10	9	86	46	40	6	2	4
Nawaka Solovi Sett. Stage 2	202	109	93	61	37	24	22	13	9	103	51	52	16	8	8
Nawaka Taci Sett.	147	75	72	41	23	18	20	8	12	81	42	39	5	2	3
Nawaka Tako Rd Sett.	752	383	369	210	110	100	114	62	52	388	196	192	40	15	25
Nawaka Tovatova Sett.	171	95	76	49	24	25	32	17	15	81	50	31	9	4	5
Nawaka Uluinavatuyamata Sett.	45	25	20	23	14	9	7	4	3	15	7	8	-	-	-
Nawakalevu Sett.	84	41	43	21	10	11	20	8	12	41	22	19	2	1	1
Nawaqadamu Vill	121	63	58	45	26	19	17	11	6	51	26	25	8	-	8
Nawaqadamu Nasesevia Sch Comp	14	8	6	4	3	1	2	1	1	8	4	4	-	-	-
Rararua Vill	205	102	103	72	34	38	27	13	14	97	51	46	9	4	5
Rararua Rukuruku District Sch Comp Qtrrs	15	9	6	4	2	2	3	2	1	7	4	3	1	1	-
Togo Lavusa Sett.	241	122	119	63	30	33	33	18	15	137	72	65	8	2	6
Tubenasolo Vill	3	1	2	1	-	1	-	-	-	2	1	1	-	-	-
Uto Vill	75	44	31	21	15	6	11	7	4	35	19	16	8	3	5
Vatutu Vill	654	325	329	194	97	97	115	64	51	326	160	166	19	4	15

Localities	Total			0-14			15-24			25-64			65+		
	Total	Male	Female	Total	Male	Female	Total	Male	Female	Total	Male	Female	Total	Male	Female
Vunamoli Vill	135	68	67	34	16	18	18	8	10	72	40	32	11	4	7
Yavuna Vill	192	85	107	79	28	51	19	7	12	88	48	40	6	2	4
Other Localities	369	183	186	125	60	65	64	26	38	163	88	75	17	9	8
Tavua Tikina															
Total	23,269	11,948	11,321	7,118	3,690	3,428	3,392	1,713	1,679	11,285	5,828	5,457	1,474	717	757
Balata Sett.	581	300	281	115	58	57	95	47	48	321	171	150	50	24	26
Bangladesh Sett.	195	94	101	50	26	24	32	14	18	96	48	48	17	6	11
Buyabuya Vill	69	33	36	27	13	14	7	3	4	29	13	16	6	4	2
Buyabuya Votualevu Sett.	23	12	11	12	7	5	1	-	1	10	5	5	-	-	-
Davota Sett.	126	68	58	37	21	16	16	13	3	67	32	35	6	2	4
Davota Malotu Rd	63	31	32	21	12	9	5	1	4	32	15	17	5	3	2
Davota Suklahki Rd	17	8	9	3	1	2	1	-	1	12	7	5	1	-	1
Drala Vill	56	33	23	24	17	7	4	3	1	23	9	14	5	4	1
Drala Vatutokotoko Sett.	32	16	16	14	7	7	2	1	1	14	7	7	2	1	1
Drumasi Sett.	139	79	60	19	10	9	23	18	5	79	42	37	18	9	9
Kalegau Sett.	39	16	23	10	2	8	7	4	3	20	10	10	2	-	2
Kavuli Sett.	595	307	288	140	72	68	97	47	50	307	160	147	51	28	23
Koro Vill	103	56	47	35	20	15	7	4	3	58	31	27	3	1	2
Korovou Sett.	280	143	137	77	43	34	53	27	26	136	69	67	14	4	10
Korovou Vill	448	231	217	145	76	69	69	40	29	217	108	109	17	7	10
Korowere Emperor Circle	61	38	23	16	7	9	16	12	4	29	19	10	-	-	-
Korowere VGM Qrts	160	88	72	64	35	29	24	14	10	69	39	30	3	-	3
Lakalaka Sett.	37	16	21	12	4	8	9	3	6	15	9	6	1	-	1
Lausa Sett.	267	144	123	60	34	26	33	19	14	158	83	75	16	8	8
Lewa Vill	91	39	52	39	17	22	4	2	2	46	19	27	2	1	1

Localities	Total			0-14			15-24			25-64			65+		
	Total	Male	Female	Total	Male	Female	Total	Male	Female	Total	Male	Female	Total	Male	Female
Lewa Lewavou Sett.	22	12	10	10	7	3	2	1	1	8	3	5	2	1	1
Malele Rd	89	49	40	18	10	8	16	9	7	43	24	19	12	6	6
Malele Sett.	25	12	13	7	3	4	4	2	2	13	6	7	1	1	-
Malele Stage 1 Sett.	23	12	11	6	4	2	4	1	3	12	7	5	1	-	1
Malele Stage 1 Lakalaka Rd	235	115	120	60	31	29	42	19	23	119	58	61	14	7	7
Malele Stage 2 Sett.	112	54	58	30	12	18	12	5	7	68	36	32	2	1	1
Malele Stage 2 Matuna Rd	30	18	12	16	10	6	3	3	-	11	5	6	-	-	-
Malele Stage 3 Sett.	382	202	180	67	43	24	52	23	29	227	120	107	36	16	20
Malele Drumasi Back Rd	94	48	46	23	10	13	13	7	6	53	28	25	5	3	2
Maqere Sett.	383	194	189	82	38	44	43	22	21	223	119	104	35	15	20
Maqere Sett. Vatia Rd	23	14	9	6	5	1	4	2	2	11	6	5	2	1	1
Marou Vill	74	33	41	31	10	21	4	4	-	33	15	18	6	4	2
Matalevu Sett.	421	230	191	106	62	44	57	31	26	227	123	104	31	14	17
Matanagata Arya Samaj Rd	88	43	45	21	9	12	17	6	11	46	27	19	4	1	3
Matanagata Creek Rd	46	22	24	18	8	10	5	1	4	22	12	10	1	1	-
Mataniwai Sett.	216	104	112	61	26	35	27	12	15	114	59	55	14	7	7
Nabuna Flats Sett.	42	19	23	18	8	10	2	-	2	22	11	11	-	-	-
Nabuna Vill	270	131	139	111	58	53	51	18	33	102	53	49	6	2	4
Nadala Vill	198	110	88	73	46	27	31	20	11	84	41	43	10	3	7
Nadala Nadarivatu Pri. Comp	22	16	6	6	4	2	6	5	1	10	7	3	-	-	-
Nadala Nadarivatu Sec. Comp	47	27	20	8	6	2	26	14	12	13	7	6	-	-	-
Nadarivatu Government Station	45	24	21	16	8	8	5	2	3	23	13	10	1	1	-
Nadelei Catholic Sch Comp	15	5	10	4	1	3	2	-	2	8	4	4	1	-	1
Nadelei Vill	367	198	169	139	80	59	61	31	30	151	76	75	16	11	5
Nadelei Koro 1 Sett.	88	44	44	33	18	15	13	5	8	32	16	16	10	5	5

Localities	Total			0-14			15-24			25-64			65+		
	Total	Male	Female	Total	Male	Female	Total	Male	Female	Total	Male	Female	Total	Male	Female
Nadelei Koro 2 Sett.	108	53	55	38	19	19	9	4	5	53	29	24	8	1	7
Nadelei Tabutabu Sett.	37	19	18	15	7	8	2	1	1	17	8	9	3	3	-
Nadolodolo Sett.	230	109	121	95	43	52	35	16	19	87	44	43	13	6	7
Nagatagata Vill	38	20	18	13	9	4	2	2	-	19	6	13	4	3	1
Naiyaca Vill	49	22	27	19	11	8	2	-	2	23	8	15	5	3	2
Nakavika Sett.	64	36	28	21	11	10	9	7	2	32	17	15	2	1	1
Nakoroboya Vill	87	48	39	32	16	16	9	5	4	40	24	16	6	3	3
Nakoroboya Cakaulevu Sett.	27	15	12	7	4	3	3	-	3	13	9	4	4	2	2
Nakoroboya Nabutini Sett.	60	28	32	17	9	8	14	5	9	25	12	13	4	2	2
Nakoroboya Narogi Sett.	39	23	16	18	9	9	8	7	1	11	6	5	2	1	1
Nakoroboya Vunatogotogo Sett.	28	14	14	10	4	6	6	3	3	12	7	5	-	-	-
Naseyani Rd Vitivanua Sett.	63	39	24	12	7	5	9	7	2	38	23	15	4	2	2
Natawa Sett.	251	120	131	79	37	42	34	17	17	125	61	64	13	5	8
Natawa Navatu Sett.	11	6	5	1	1	-	3	1	2	7	4	3	-	-	-
Natoalevu Sett.	92	49	43	37	22	15	9	6	3	41	17	24	5	4	1
Natuvu Sett.	69	37	32	25	14	11	8	6	2	31	14	17	5	3	2
Navai Vill	169	87	82	65	33	32	21	15	6	72	34	38	11	5	6
Navai Navunimala Sett.	21	10	11	6	3	3	3	2	1	10	4	6	2	1	1
Navala Catholic Sch Comp	60	24	36	47	20	27	6	1	5	7	3	4	-	-	-
Navala Vill	559	279	280	201	95	106	81	38	43	243	126	117	34	20	14
Navuralaunia Sett. Matakawa Rd	34	13	21	12	4	8	4	-	4	18	9	9	-	-	-
Qalela Sett.	18	11	7	2	2	-	4	3	1	9	4	5	3	2	1
Qalela Sett. Chandar Lal Rd	51	28	23	12	7	5	10	7	3	23	13	10	6	1	5
Qalela Sett. Loop Rd	235	123	112	57	25	32	36	20	16	122	69	53	20	9	11
Rabulu Sett.	167	79	88	34	15	19	16	4	12	104	53	51	13	7	6

Localities	Total			0-14			15-24			25-64			65+		
	Total	Male	Female	Total	Male	Female	Total	Male	Female	Total	Male	Female	Total	Male	Female
Rabulu Vill	310	154	156	124	68	56	33	16	17	135	65	70	18	5	13
Rakavidi Sett.	166	84	82	37	15	22	22	10	12	93	51	42	14	8	6
Tagitagi Sett.	335	175	160	76	47	29	52	26	26	187	92	95	20	10	10
Tagitagi Sett. Kings Rd	115	57	58	31	17	14	14	6	8	56	29	27	14	5	9
Tagitagi Sett. Matacawa Rd	27	15	12	8	5	3	4	2	2	12	6	6	3	2	1
Tagitagi Lubulubu Rd	32	19	13	1	1	-	5	3	2	22	14	8	4	1	3
Tagitagi Lubulubu Sett.	216	113	103	45	19	26	36	20	16	114	63	51	21	11	10
Tagitagi Matacawa Sett.	73	40	33	12	8	4	10	3	7	45	24	21	6	5	1
Tagitagi Nasivi Sett.	45	21	24	7	2	5	11	5	6	24	12	12	3	2	1
Tagitagi Qalela Sett.	111	55	56	24	11	13	29	13	16	54	28	26	4	3	1
Tagitagi Waikona Sett.	194	96	98	47	24	23	29	16	13	106	51	55	12	5	7
Tavua College Comp	21	12	9	9	6	3	1	1	-	11	5	6	-	-	-
Tavua Police Barracks	57	32	25	19	12	7	16	10	6	22	10	12	-	-	-
Tavua town	169	76	93	49	24	25	27	12	15	85	37	48	8	3	5
Tavua town Goldfield Rd	190	103	87	37	8	29	26	13	13	121	80	41	6	2	4
Tavua town Kavika Street	178	91	87	53	28	25	22	12	10	91	46	45	12	5	7
Tavua town Loloma Street	63	32	31	10	4	6	12	7	5	30	16	14	11	5	6
Tavua town Nabukulu Street	22	10	12	5	1	4	3	2	1	12	6	6	2	1	1
Tavua town Nabuna Rd	72	34	38	15	10	5	16	3	13	38	20	18	3	1	2
Tavua town Nasivi Street	71	30	41	15	5	10	18	8	10	31	14	17	7	3	4
Tavua town Ralulu Street	120	63	57	29	16	13	12	7	5	71	39	32	8	1	7
Tavua town Vatia Street	20	9	11	5	1	4	-	-	-	15	8	7	-	-	-
Tavua town Vutu Place	49	23	26	13	7	6	6	3	3	27	13	14	3	-	3
Toko Sett.	1,224	634	590	331	184	147	178	89	89	642	329	313	73	32	41
Toko Anthony's Place	22	12	10	6	4	2	7	4	3	7	3	4	2	1	1

Localities	Total			0-14			15-24			25-64			65+		
	Total	Male	Female	Total	Male	Female	Total	Male	Female	Total	Male	Female	Total	Male	Female
Toko Cokosivo Sett.	23	14	9	7	5	2	1	1	-	12	5	7	3	3	-
Toko Dakavono Sett.	297	149	148	93	47	46	31	10	21	157	82	75	16	10	6
Toko Nabelavu Sett.	64	39	25	24	17	7	7	5	2	29	13	16	4	4	-
Vanuakula Sett.	317	156	161	117	65	52	58	21	37	125	62	63	17	8	9
Vatia Point Matacawa Rd	24	14	10	4	3	1	4	1	3	16	10	6	-	-	-
Vatia Sett.	129	63	66	20	10	10	16	3	13	82	45	37	11	5	6
Vatukoula Back Rd	123	63	60	27	15	12	14	5	9	73	39	34	9	4	5
Vatukoula Police Comp Magazine Rd	15	8	7	5	2	3	2	1	1	8	5	3	-	-	-
Vatukoula Pri. Comp Smith Street	63	36	27	23	13	10	11	7	4	28	15	13	1	1	-
Vatukoula Basala Estate	24	13	11	13	9	4	1	-	1	7	3	4	3	1	2
Vatukoula Church Rd	140	77	63	59	31	28	14	9	5	55	28	27	12	9	3
Vatukoula Korowere Street	42	25	17	10	6	4	7	5	2	21	12	9	4	2	2
Vatukoula Koula Rd	94	45	49	25	10	15	15	8	7	47	24	23	7	3	4
Vatukoula Lololevu Sett.	191	106	85	71	39	32	38	24	14	76	40	36	6	3	3
Vatukoula Loloma Sett.	341	176	165	121	60	61	50	27	23	152	80	72	18	9	9
Vatukoula Loloma Viquwawa Sett.	105	58	47	30	17	13	19	13	6	46	21	25	10	7	3
Vatukoula Lomalagi Sett.	114	60	54	42	21	21	23	14	9	41	21	20	8	4	4
Vatukoula Low Cost Hsg	298	155	143	108	56	52	45	27	18	125	60	65	20	12	8
Vatukoula Magazine Rd	71	33	38	30	12	18	10	5	5	30	15	15	1	1	-
Vatukoula Masimasi Sett.	203	107	96	51	28	23	27	16	11	108	55	53	17	8	9
Vatukoula Matanagata Back Rd	142	76	66	28	19	9	28	12	16	70	39	31	16	6	10
Vatukoula Matanagata Sett.	564	282	282	221	102	119	73	34	39	240	126	114	30	20	10
Vatukoula Nademo Sett.	60	32	28	26	15	11	10	5	5	22	11	11	2	1	1
Vatukoula Nasivi Hsg	467	245	222	160	85	75	68	38	30	204	103	101	35	19	16
Vatukoula Nasivi Sett.	45	18	27	12	5	7	10	2	8	21	10	11	2	1	1

Localities	Total			0-14			15-24			25-64			65+		
	Total	Male	Female	Total	Male	Female	Total	Male	Female	Total	Male	Female	Total	Male	Female
Vatukoula Nasomo Sett.	256	143	113	103	63	40	44	26	18	97	48	49	12	6	6
Vatukoula Nasomo Dromunavula Sett.	44	27	17	23	16	7	5	3	2	14	7	7	2	1	1
Vatukoula Nasomo Naibulubulu Sett.	124	54	70	50	20	30	22	11	11	47	22	25	5	1	4
Vatukoula Nasomo Naivulavula Sett.	35	24	11	14	11	3	6	6	-	15	7	8	-	-	-
Vatukoula Nasomo Napoidi Sett.	65	30	35	20	11	9	8	1	7	31	17	14	6	1	5
Vatukoula Nasomo Raiyawa Sett.	28	14	14	11	6	5	6	3	3	10	5	5	1	-	1
Vatukoula Nasomo Tovolea Sett.	27	16	11	6	3	3	2	1	1	15	9	6	4	3	1
Vatukoula Nasomo Vunimaqo Sett.	60	28	32	22	10	12	12	4	8	19	10	9	7	4	3
Vatukoula Nasomo Wainivilase Sett.	37	21	16	15	9	6	7	4	3	13	7	6	2	1	1
Vatukoula Nasomo Yarabale Sett.	69	31	38	23	10	13	16	6	10	30	15	15	-	-	-
Vatukoula Newtown Sett.	139	68	71	65	36	29	8	2	6	59	27	32	7	3	4
Vatukoula Rotuma Sett.	37	18	19	16	10	6	4	1	3	15	7	8	2	-	2
Vatukoula Smith Street Cody Place	52	30	22	17	8	9	5	4	1	30	18	12	-	-	-
Vatukoula Tokoloa Sett.	112	61	51	31	20	11	14	5	9	61	32	29	6	4	2
Vatukoula Vuqele Sett.	280	140	140	62	29	33	46	25	21	144	73	71	28	13	15
Vatutavui Vill	379	206	173	157	93	64	47	23	24	164	82	82	11	8	3
Waikatakata Sett.	122	68	54	21	14	7	19	8	11	71	40	31	11	6	5
Waikatakata Gharampani Rd	204	99	105	59	32	27	31	11	20	98	48	50	16	8	8
Waikubukubu Vill	126	61	65	43	18	25	18	12	6	51	25	26	14	6	8
Waikubukubu Vatubo Sett.	28	13	15	12	4	8	3	3	-	12	6	6	1	-	1
Waikubukubu Wainivoce Sett.	136	67	69	38	17	21	24	10	14	62	35	27	12	5	7
Yaladro 1 Sett.	232	118	114	71	38	33	28	16	12	115	59	56	18	5	13
Yaladro 2 Sett.	79	38	41	17	8	9	13	6	7	43	21	22	6	3	3
Yaladro 3 Sett.	77	37	40	17	5	12	11	6	5	44	24	20	5	2	3
Yaladro Fijian Sett.	156	89	67	59	36	23	19	13	6	66	35	31	12	5	7

Localities	Total			0-14			15-24			25-64			65+		
	Total	Male	Female	Total	Male	Female	Total	Male	Female	Total	Male	Female	Total	Male	Female
Yaladro Hart Home	11	5	6	3	2	1	2	1	1	5	2	3	1	-	1
Yaladro Sett.	61	31	30	11	4	7	9	3	6	34	20	14	7	4	3
Yaladro Sett. Govindraju Rd	34	16	18	6	2	4	6	3	3	20	10	10	2	1	1
Yaladro Sett. Manikam Rd	21	12	9	6	4	2	3	2	1	9	5	4	3	1	2
Yaladro Sett. Niranjana Rd	19	13	6	5	4	1	1	1	-	12	7	5	1	1	-
Yaqara Pastoral Comp	35	14	21	12	5	7	4	-	4	19	9	10	-	-	-
Yasiyasi 2 Sett.	83	40	43	16	3	13	16	11	5	45	23	22	6	3	3
Yasiyasi Sett.	586	283	303	148	72	76	91	42	49	308	151	157	39	18	21
Yasiyasi Navitio Sett.	23	11	12	11	5	6	3	2	1	9	4	5	-	-	-
Yasiyasi Vanukui Sett.	30	14	16	9	4	5	4	1	3	15	7	8	2	2	-
Yasiyasi Vutuna Sett.	47	19	28	16	4	12	9	4	5	18	9	9	4	2	2
Other Localities	2,251	1,169	1,082	803	409	394	305	157	148	1,024	541	483	119	62	57
Vuda Tikina															
Total	99,264	49,711	49,553	26,611	13,622	12,989	17,374	8,553	8,821	49,795	25,189	24,606	5,484	2,347	3,137
Abaca Vill	65	31	34	21	8	13	7	3	4	35	19	16	2	1	1
Balawa Estate Baghwan Din Place	50	27	23	10	4	6	7	6	1	29	16	13	4	1	3
Balawa Estate Balawa Street	126	57	69	32	17	15	19	8	11	67	30	37	8	2	6
Balawa Estate Cannery Street	267	184	83	46	23	23	34	24	10	168	129	39	19	8	11
Balawa Estate Hedstrom Place	61	37	24	21	17	4	4	2	2	29	15	14	7	3	4
Balawa Estate Java Place	20	8	12	5	2	3	2	1	1	11	4	7	2	1	1
Balawa Estate K.M James Rd	147	67	80	44	17	27	29	17	12	66	30	36	8	3	5
Balawa Estate Morris Place	67	26	41	10	6	4	9	5	4	46	14	32	2	1	1
Banaras Ah Wong Street	181	91	90	48	25	23	32	18	14	93	44	49	8	4	4
Banaras Ajodya Prasad Rd	469	228	241	120	64	56	86	39	47	221	106	115	42	19	23
Banaras Latchman Street	100	51	49	21	10	11	18	9	9	50	26	24	11	6	5

Localities	Total			0-14			15-24			25-64			65+		
	Total	Male	Female	Total	Male	Female	Total	Male	Female	Total	Male	Female	Total	Male	Female
Banaras Lin On Place	101	50	51	29	14	15	15	8	7	55	27	28	2	1	1
Banaras Munniapa Naicker Street	234	112	122	67	30	37	52	27	25	99	51	48	16	4	12
Banaras Shiu Raj Street	445	216	229	134	72	62	67	30	37	216	106	110	28	8	20
Banaras Simplex Lane Topline Lautoka	68	32	36	25	10	15	8	5	3	33	16	17	2	1	1
Banaras Tivi Place	98	36	62	29	10	19	21	6	15	39	17	22	9	3	6
Banaras Yaka Place	101	43	58	31	12	19	13	4	9	48	23	25	9	4	5
Buabua Sett.	1,083	578	505	255	132	123	180	101	79	578	308	270	70	37	33
CBD Baravi Lane	13	4	9	4	1	3	-	-	-	7	3	4	2	-	2
CBD Bekana Lane	31	16	15	6	2	4	3	2	1	20	11	9	2	1	1
CBD Club Lane	12	5	7	3	1	2	1	-	1	8	4	4	-	-	-
CBD Drasa Avenue	839	451	388	219	110	109	256	162	94	336	166	170	28	13	15
CBD Drasa Avenue Senikau Lane	19	12	7	4	3	1	5	3	2	9	5	4	1	1	-
CBD Drasa Avenue Tagimoucia Street	102	40	62	31	8	23	20	8	12	47	21	26	4	3	1
CBD Loma Lane	19	8	11	2	-	2	3	1	2	9	5	4	5	2	3
CBD Malolo Street	47	18	29	11	3	8	9	4	5	19	7	12	8	4	4
CBD Mana Street	52	28	24	17	11	6	8	5	3	22	9	13	5	3	2
CBD Maravu Street	37	15	22	10	3	7	7	4	3	19	7	12	1	1	-
CBD Millsview Rd FSC Comp	359	183	176	91	46	45	84	42	42	177	93	84	7	2	5
CBD Nacula Street	70	39	31	15	9	6	10	7	3	42	22	20	3	1	2
CBD Namoli Avenue	158	78	80	41	25	16	23	8	15	85	40	45	9	5	4
CBD Nanuya Street	29	16	13	9	5	4	7	5	2	13	6	7	-	-	-
CBD Nasoki Street	43	22	21	8	6	2	4	1	3	25	13	12	6	2	4
CBD Natabua High Sch Comp.	39	20	19	12	7	5	7	2	5	20	11	9	-	-	-
CBD Naviti Street	33	14	19	7	2	5	2	1	1	21	9	12	3	2	1
CBD Nede Street	10	4	6	1	-	1	-	-	-	7	3	4	2	1	1

Localities	Total			0-14			15-24			25-64			65+		
	Total	Male	Female	Total	Male	Female	Total	Male	Female	Total	Male	Female	Total	Male	Female
CBD Ravouvou Street	83	41	42	20	7	13	11	8	3	41	22	19	11	4	7
CBD Tavewa Avenue	55	29	26	11	3	8	9	7	2	31	18	13	4	1	3
CBD Tukani Street	53	33	20	9	4	5	7	5	2	31	19	12	6	5	1
CBD Vakabale Street	24	15	9	2	1	1	1	1	-	17	9	8	4	4	-
CBD Valetia Street	46	26	20	13	10	3	7	2	5	22	12	10	4	2	2
CBD Verona Street	34	17	17	6	2	4	10	5	5	16	9	7	2	1	1
CBD Veve Street	17	9	8	1	1	-	1	1	-	15	7	8	-	-	-
CBD Vitogo Parade	65	37	28	8	3	5	10	8	2	39	22	17	8	4	4
CBD Vomo Street	55	29	26	21	13	8	10	6	4	21	9	12	3	1	2
CBD Waterfront Rd	10	10	-	-	-	-	-	-	-	10	10	-	-	-	-
CBD Yasawa Street	18	8	10	4	2	2	5	1	4	8	4	4	1	1	-
CBD Yawini street	40	15	25	5	-	5	3	2	1	28	11	17	4	2	2
CDB Drasa Avenue Namosau Street	50	26	24	11	6	5	8	5	3	28	14	14	3	1	2
Delaisaweni Sett.	1,253	615	638	304	158	146	228	99	129	649	333	316	72	25	47
Delaitomuka Sett.	897	448	449	258	136	122	141	68	73	457	228	229	41	16	25
Drasa # 18 Sett.	160	87	73	30	15	15	22	10	12	95	56	39	13	6	7
Drasa Dam Sett.	596	300	296	142	69	73	89	42	47	328	173	155	37	16	21
Drasa Johnson Sett.	177	104	73	28	14	14	25	15	10	110	65	45	14	10	4
Drasa Lomolomo Sett.	247	131	116	78	35	43	41	22	19	113	64	49	15	10	5
Drasa Matawalu Sett.	28	17	11	1	-	1	2	1	1	24	16	8	1	-	1
Drasa Seaside Sett.	247	123	124	54	27	27	33	10	23	139	76	63	21	10	11
Drasa Sett.	96	48	48	21	9	12	11	8	3	55	26	29	9	5	4
Drasa Vitogo Bua Place	64	29	35	20	11	9	8	4	4	31	11	20	5	3	2
Drasa Vitogo Chameli Street	126	52	74	39	16	23	16	6	10	62	28	34	9	2	7
Drasa Vitogo Corbett Street	101	50	51	24	11	13	19	9	10	52	27	25	6	3	3

Localities	Total			0-14			15-24			25-64			65+		
	Total	Male	Female	Total	Male	Female	Total	Male	Female	Total	Male	Female	Total	Male	Female
Drasa Vitogo Evan Street	288	127	161	75	30	45	32	13	19	156	74	82	25	10	15
Drasa Vitogo Ganges Street	81	42	39	25	13	12	12	7	5	42	21	21	2	1	1
Drasa Vitogo Hollander Rd	192	98	94	55	30	25	24	8	16	102	55	47	11	5	6
Drasa Vitogo Hollander Rd Kula Place	29	13	16	7	4	3	2	1	1	19	8	11	1	-	1
Drasa Vitogo Indus Place	92	46	46	14	8	6	19	8	11	52	28	24	7	2	5
Drasa Vitogo Jamuna Street	158	71	87	43	19	24	26	10	16	77	37	40	12	5	7
Drasa Vitogo Marlow Street	22	9	13	7	3	4	4	1	3	10	5	5	1	-	1
Drasa Vitogo Nazir Place	77	30	47	25	8	17	11	4	7	36	16	20	5	2	3
Drasa Vitogo Pickering Place	136	68	68	26	15	11	24	12	12	76	37	39	10	4	6
Drasa Vitogo Poona Place	77	46	31	15	12	3	12	4	8	43	27	16	7	3	4
Drasa Vitogo Ram Ashre Street	235	112	123	72	35	37	32	15	17	113	53	60	18	9	9
Drasa Vitogo Sandalwood Street	502	235	267	128	57	71	84	40	44	250	123	127	40	15	25
Drasa Vitogo Sukanaivalu Rd	22	11	11	2	1	1	5	3	2	13	7	6	2	-	2
Drasa Vitogo Sulua Street	169	95	74	45	32	13	20	11	9	91	45	46	13	7	6
Drasa Vitogo Taj Place	45	23	22	10	6	4	7	4	3	25	12	13	3	1	2
Drasa Vitogo Vomo Street	761	371	390	202	101	101	112	55	57	386	186	200	61	29	32
Drasa Bila Sett.	271	135	136	80	41	39	34	17	17	139	69	70	18	8	10
Drasa Gangaiya Rd	43	26	17	9	4	5	6	6	-	25	15	10	3	1	2
Drasa Johnson Sett.	524	250	274	117	45	72	76	35	41	297	154	143	34	16	18
Drasa Mataniwai Sett.	38	21	17	9	7	2	11	6	5	16	7	9	2	1	1
Drasa Vadrayawa Sett.	186	82	104	57	24	33	43	13	30	80	43	37	6	2	4
Drasa Vanuakula Sett.	251	128	123	92	52	40	38	20	18	110	53	57	11	3	8
Dreketi Sett.	169	83	86	30	14	16	18	9	9	112	56	56	9	4	5
Field 40 Andra Street	266	134	132	50	31	19	40	19	21	154	72	82	22	12	10
Field 40 Ashok Place	35	20	15	9	3	6	9	7	2	17	10	7	-	-	-

Localities	Total			0-14			15-24			25-64			65+		
	Total	Male	Female	Total	Male	Female	Total	Male	Female	Total	Male	Female	Total	Male	Female
Field 40 Baswa Nand Rd	78	38	40	26	15	11	15	7	8	31	15	16	6	1	5
Field 40 Bechu Prasad Rd	136	73	63	38	24	14	28	15	13	65	32	33	5	2	3
Field 40 Beqa Place	41	21	20	8	4	4	16	8	8	16	8	8	1	1	-
Field 40 Berar Place	224	109	115	60	35	25	29	11	18	119	54	65	16	9	7
Field 40 Capt Withers Street	443	214	229	104	57	47	72	29	43	242	120	122	25	8	17
Field 40 CS Govendra Street	95	44	51	33	15	18	15	7	8	44	21	23	3	1	2
Field 40 Field 40 Rd	671	349	322	136	76	60	108	62	46	390	195	195	37	16	21
Field 40 Fultala Place	114	53	61	32	14	18	15	7	8	62	31	31	5	1	4
Field 40 Homer Crescent	196	108	88	44	26	18	38	24	14	100	51	49	14	7	7
Field 40 Kaba Place	92	42	50	29	15	14	13	3	10	48	23	25	2	1	1
Field 40 Kavika Place	35	19	16	11	8	3	3	-	3	21	11	10	-	-	-
Field 40 Kuala Place	62	29	33	11	7	4	18	7	11	28	12	16	5	3	2
Field 40 LP Maharaj Rd	184	94	90	54	34	20	33	15	18	91	44	47	6	1	5
Field 40 Mutlah Street	236	115	121	60	26	34	25	13	12	134	68	66	17	8	9
Field 40 N.K Naidu Place	21	9	12	6	1	5	5	3	2	10	5	5	-	-	-
Field 40 Naidiri Place	22	10	12	5	3	2	6	3	3	11	4	7	-	-	-
Field 40 Oriana Place	218	111	107	53	25	28	30	19	11	116	60	56	19	7	12
Field 40 Pompex Place	117	55	62	20	12	8	18	5	13	73	36	37	6	2	4
Field 40 Ratu Kamisese Mara Rd	150	71	79	40	18	22	17	9	8	89	42	47	4	2	2
Field 40 Temple Rd	76	41	35	12	8	4	13	8	5	46	24	22	5	1	4
Field 40 Tram line Rd	352	174	178	87	48	39	78	41	37	164	78	86	23	7	16
Field 40 Wilfred Sugrim Rd	102	47	55	34	17	17	6	2	4	57	27	30	5	1	4
Kaleli Sett.	163	76	87	58	25	33	26	16	10	68	30	38	11	5	6
Karavi Sett.	104	54	50	33	16	17	14	7	7	53	28	25	4	3	1
Kashmir AV Ram Narayan Street	177	89	88	44	24	20	31	17	14	90	45	45	12	3	9

Localities	Total			0-14			15-24			25-64			65+		
	Total	Male	Female	Total	Male	Female	Total	Male	Female	Total	Male	Female	Total	Male	Female
Kashmir Bavadra Rd	250	119	131	56	23	33	49	28	21	136	65	71	9	3	6
Kashmir Eddie Wong Street	128	62	66	29	14	15	29	9	20	62	34	28	8	5	3
Kashmir Harry Ah Tong Street	71	36	35	11	4	7	10	7	3	41	20	21	9	5	4
Kashmir Jamanadas Bhagwan Street	123	66	57	22	16	6	20	12	8	79	36	43	2	2	-
Kashmir John Sagaitu Street	92	47	45	27	16	11	12	7	5	50	22	28	3	2	1
Kashmir Noatau Lane	21	9	12	3	1	2	3	2	1	13	6	7	2	-	2
Kashmir Potts Street	63	34	29	13	7	6	16	8	8	30	16	14	4	3	1
Kashmir Qereqeretabua Street	120	55	65	24	11	13	14	8	6	76	35	41	6	1	5
Kashmir Ram Swamy Reddy Rd	604	302	302	174	88	86	111	57	54	294	144	150	25	13	12
Kashmir Ratu Inia Qoro Street	134	69	65	27	18	9	31	16	15	70	32	38	6	3	3
Kashmir Sarju Delegate Rd	233	117	116	66	34	32	33	17	16	125	65	60	9	1	8
Kashmir Sirdar Narsamulu Rd	64	29	35	15	5	10	9	4	5	38	20	18	2	-	2
Kashmir SM Koya Rd	331	170	161	88	50	38	53	25	28	175	90	85	15	5	10
Kashmir Sukanaivalu Rd	313	144	169	80	32	48	60	25	35	156	82	74	17	5	12
Kashmir Uluikavoro Lane	36	18	18	7	4	3	7	4	3	21	10	11	1	-	1
Korobebe Vill	318	162	156	100	52	48	51	30	21	143	68	75	24	12	12
Korobebe Burenatawa Sett.	79	40	39	28	14	14	11	5	6	38	20	18	2	1	1
Korobebe Vitakataka Sett.	39	20	19	18	11	7	8	3	5	13	6	7	-	-	-
Koroipita Hart	948	445	503	400	200	200	143	66	77	381	170	211	24	9	15
Koroyaca Vill	614	308	306	211	111	100	119	59	60	264	129	135	20	9	11
Lautoka Hospital Comp	380	124	256	84	31	53	119	24	95	166	63	103	11	6	5
Lauwaki Sett.	1,049	516	533	277	129	148	179	85	94	526	272	254	67	30	37
Lauwaki Vill	587	303	284	206	115	91	76	38	38	280	137	143	25	13	12
Lololo Pine Station	128	69	59	55	31	24	15	7	8	55	30	25	3	1	2
Lololo Sett.	19	9	10	5	-	5	4	2	2	10	7	3	-	-	-

Localities	Total			0-14			15-24			25-64			65+		
	Total	Male	Female	Total	Male	Female	Total	Male	Female	Total	Male	Female	Total	Male	Female
Lomolomo Sett.	870	450	420	205	93	112	135	70	65	463	249	214	67	38	29
Lomolomo Vill	451	230	221	159	86	73	74	38	36	203	100	103	15	6	9
Lomolomo Barara Sett.	414	212	202	93	42	51	69	35	34	220	120	100	32	15	17
Lovu Hart	470	177	293	143	81	62	104	41	63	183	43	140	40	12	28
Lovu Seaside Sett.	756	380	376	257	129	128	121	58	63	344	178	166	34	15	19
Lovu Seaside Naimasi Sett.	154	82	72	57	32	25	23	16	7	72	33	39	2	1	1
Lovu Seaside Navoka Sett.	992	501	491	250	124	126	158	78	80	544	284	260	40	15	25
Lovu Seaside Seniyaya Sett.	251	135	116	70	41	29	35	17	18	130	69	61	16	8	8
Lovu Seaside Tore Sett.	606	312	294	165	90	75	99	58	41	306	153	153	36	11	25
Lovu Sett.	486	224	262	133	61	72	69	30	39	256	123	133	28	10	18
Lovu Loqiloqi Sett.	113	53	60	41	18	23	11	5	6	60	30	30	1	-	1
Lovu Vatamai Sett.	884	444	440	217	112	105	152	71	81	462	245	217	53	16	37
Lovu Vatuniyabaki Sett.	33	19	14	4	2	2	4	2	2	21	13	8	4	2	2
Matawalu Sett.	86	41	45	26	11	15	19	10	9	39	19	20	2	1	1
Matawalu Vill	479	261	218	168	87	81	92	53	39	200	109	91	19	12	7
Nacilau Sett.	22	12	10	8	4	4	3	1	2	11	7	4	-	-	-
Nadele Sett.	378	206	172	96	52	44	62	38	24	195	105	90	25	11	14
Nadele Nasasa Sett.	18	10	8	5	2	3	3	2	1	7	4	3	3	2	1
Naikabula Sett.	2,221	1,179	1,042	594	316	278	355	194	161	1,162	624	538	110	45	65
Namoli Vill	913	474	439	263	137	126	180	98	82	422	221	201	48	18	30
Naqiroso Sett.	89	46	43	35	21	14	16	7	9	34	16	18	4	2	2
Narokorokoyawa Vill	350	168	182	114	57	57	62	35	27	158	69	89	16	7	9
Nasoata Sett.	382	203	179	138	73	65	68	39	29	159	81	78	17	10	7
Natabua Correction Comp	260	183	77	68	31	37	55	41	14	134	110	24	3	1	2
Natabua Hsg Bala Place	76	34	42	31	10	21	10	6	4	33	17	16	2	1	1

Localities	Total			0-14			15-24			25-64			65+		
	Total	Male	Female	Total	Male	Female	Total	Male	Female	Total	Male	Female	Total	Male	Female
Natabua Hsg Balram Singh Rd	26	16	10	5	3	2	7	5	2	14	8	6	-	-	-
Natabua Hsg Bhola Street	59	32	27	17	10	7	11	7	4	25	13	12	6	2	4
Natabua Hsg Dawai Street	160	79	81	33	19	14	29	17	12	87	38	49	11	5	6
Natabua Hsg Dildar Shah Street	158	65	93	41	17	24	35	14	21	71	32	39	11	2	9
Natabua Hsg Fong Place	195	93	102	67	37	30	39	19	20	82	35	47	7	2	5
Natabua Hsg Gibson Place	195	92	103	59	26	33	33	19	14	89	42	47	14	5	9
Natabua Hsg Hazrat Place	89	52	37	22	15	7	15	10	5	47	24	23	5	3	2
Natabua Hsg Hirlal Place	106	53	53	28	14	14	26	16	10	51	22	29	1	1	-
Natabua Hsg Ika Place	187	91	96	49	30	19	45	16	29	85	41	44	8	4	4
Natabua Hsg Ismail Place	85	47	38	26	15	11	15	9	6	39	20	19	5	3	2
Natabua Hsg Moti Chandra Crescent	306	165	141	93	55	38	61	32	29	139	72	67	13	6	7
Natabua Hsg Naidu Rd	82	39	43	12	5	7	21	6	15	46	26	20	3	2	1
Natabua Hsg Natabua Rd	234	142	92	32	14	18	61	36	25	127	85	42	14	7	7
Natabua Hsg Rai Place	53	25	28	18	9	9	5	2	3	22	9	13	8	5	3
Natabua Hsg Ramzan Rd	87	40	47	7	5	2	7	4	3	49	21	28	24	10	14
Natabua Hsg Turuva Place	195	98	97	55	32	23	41	19	22	89	42	47	10	5	5
Natabua Seaside Sett.	105	54	51	17	10	7	16	7	9	61	33	28	11	4	7
Natabua Sett.	780	401	379	212	118	94	135	72	63	383	189	194	50	22	28
Natabua Fiji National University Comp	550	188	362	-	-	-	502	163	339	48	25	23	-	-	-
Natabua Nanuku Sett.	203	103	100	71	41	30	45	21	24	79	40	39	8	1	7
Natabua Qaliwalu Sett.	87	43	44	25	13	12	10	3	7	50	26	24	2	1	1
Natabua Tabua Rd	128	59	69	48	23	25	32	14	18	48	22	26	-	-	-
Natalau Sett.	91	41	50	26	13	13	8	3	5	49	22	27	8	3	5
Natalau Vill	265	140	125	81	48	33	38	15	23	135	71	64	11	6	5
Natalau Barara Sett.	134	78	56	39	23	16	24	13	11	64	40	24	7	2	5

Localities	Total			0-14			15-24			25-64			65+		
	Total	Male	Female	Total	Male	Female	Total	Male	Female	Total	Male	Female	Total	Male	Female
Natalau Vunayawa Sett.	49	19	30	21	6	15	8	4	4	19	9	10	1	-	1
Natawarau Sett.	828	435	393	272	146	126	143	74	69	381	203	178	32	12	20
Natokawaqa Hsg	686	320	366	259	124	135	113	45	68	303	146	157	11	5	6
Natokawaqa Ajax Lane	64	33	31	16	9	7	12	6	6	33	17	16	3	1	2
Natokawaqa Ajodhya Prasad Rd	315	160	155	88	46	42	66	27	39	150	83	67	11	4	7
Natokawaqa Duli Chand Place	98	55	43	23	15	8	24	15	9	46	22	24	5	3	2
Natokawaqa Fazilka Lane	18	7	11	5	2	3	3	1	2	7	3	4	3	1	2
Natokawaqa Hector Eye Rd	97	48	49	35	16	19	13	10	3	45	20	25	4	2	2
Natokawaqa Josai Street	177	100	77	43	27	16	39	22	17	79	40	39	16	11	5
Natokawaqa Kamal Lane	53	26	27	23	15	8	3	1	2	24	9	15	3	1	2
Natokawaqa Keycottage Lane	68	31	37	13	4	9	10	4	6	31	15	16	14	8	6
Natokawaqa Mohan Singh Place	85	33	52	23	12	11	13	2	11	42	16	26	7	3	4
Natokawaqa Natokawaqa Street	254	133	121	81	40	41	51	31	20	111	57	54	11	5	6
Natokawaqa Sangola Lane	48	24	24	12	6	6	12	6	6	19	11	8	5	1	4
Natokawaqa Saukuru Street	70	39	31	19	9	10	13	9	4	36	20	16	2	1	1
Natokawaqa Sekoula Lane	27	10	17	5	3	2	3	3	-	16	3	13	3	1	2
Natokawaqa Shiu Raj Street	403	200	203	96	46	50	63	32	31	226	113	113	18	9	9
Natokawaqa Simplex Lane	167	83	84	37	23	14	29	11	18	89	45	44	12	4	8
Natokawaqa Tavakubu Rd	189	94	95	59	34	25	23	11	12	100	47	53	7	2	5
Natokawaqa Topline Lane	47	23	24	9	5	4	5	2	3	31	15	16	2	1	1
Natokawaqa Topline street	95	47	48	25	12	13	12	5	7	54	29	25	4	1	3
Naviago Bila Sett.	266	140	126	94	50	44	48	26	22	115	59	56	9	5	4
Naviyago Seaside Sett.	144	70	74	34	19	15	22	7	15	78	40	38	10	4	6
Naviyago Sett.	93	47	46	21	11	10	14	7	7	49	24	25	9	5	4
Naviyago Vill	335	168	167	106	46	60	66	39	27	146	75	71	17	8	9

Localities	Total			0-14			15-24			25-64			65+		
	Total	Male	Female	Total	Male	Female	Total	Male	Female	Total	Male	Female	Total	Male	Female
Naviyago Lesi Sett.	32	15	17	15	6	9	5	2	3	11	6	5	1	1	-
Naviyago Lobonivanua Sett.	41	22	19	13	8	5	6	4	2	22	10	12	-	-	-
Naviyago Natui Sett.	38	20	18	6	2	4	11	7	4	18	9	9	3	2	1
Naviyago Vunavau Sett.	61	29	32	21	11	10	10	4	6	28	13	15	2	1	1
Navutu Heights	45	23	22	3	2	1	6	4	2	29	14	15	7	3	4
Navutu Sett.	423	212	211	152	80	72	67	32	35	189	92	97	15	8	7
Navutu Stage 2 Sett.	52	28	24	28	17	11	6	2	4	17	9	8	1	-	1
Navutu Chinese garden	26	13	13	4	1	3	9	5	4	12	6	6	1	1	-
Navutu FSC Comp	173	102	71	46	29	17	35	21	14	91	52	39	1	-	1
Qaliwalu Sett.	120	62	58	42	26	16	18	6	12	54	28	26	6	2	4
Raviravi Sett.	1,781	920	861	391	202	189	276	144	132	973	516	457	141	58	83
Rifle Range Balawa Street	62	32	30	12	6	6	8	7	1	35	15	20	7	4	3
Rifle Range Bandhila Crescent	369	191	178	73	41	32	73	38	35	191	102	89	32	10	22
Rifle Range Chandmari Street	376	203	173	100	59	41	55	31	24	191	98	93	30	15	15
Rifle Range Chenab Place	147	71	76	44	21	23	23	10	13	70	35	35	10	5	5
Rifle Range Elde Place	100	55	45	40	24	16	17	10	7	41	21	20	2	-	2
Rifle Range Galba Street	246	110	136	60	25	35	43	18	25	134	64	70	9	3	6
Rifle Range Golf Link Crescent	352	189	163	82	43	39	55	34	21	194	103	91	21	9	12
Rifle Range Howrah Crescent	361	181	180	89	47	42	48	23	25	198	101	97	26	10	16
Rifle Range Madho Crescent	71	32	39	13	4	9	11	5	6	42	21	21	5	2	3
Rifle Range Manguru Place	183	97	86	60	33	27	22	11	11	91	48	43	10	5	5
Rifle Range MN Naidu Rd	543	270	273	115	63	52	95	51	44	294	141	153	39	15	24
Rifle Range Musuniwai Street	645	326	319	187	103	84	103	46	57	327	164	163	28	13	15
Rifle Range Ratu Meli Rd	248	124	124	54	28	26	47	26	21	130	60	70	17	10	7
Rifle Range Razak Rd	251	121	130	62	31	31	42	20	22	131	63	68	16	7	9

Localities	Total			0-14			15-24			25-64			65+		
	Total	Male	Female	Total	Male	Female	Total	Male	Female	Total	Male	Female	Total	Male	Female
Rifle Range Sanihia Street	43	22	21	10	5	5	5	3	2	25	12	13	3	2	1
Rifle Range Sukanaivalu Rd	215	90	125	63	21	42	36	11	25	105	53	52	11	5	6
Rifle Range Suttlej Street	40	18	22	8	4	4	5	1	4	23	11	12	4	2	2
Rifle Range Tee Place	33	16	17	8	3	5	2	1	1	16	8	8	7	4	3
Rifle Range Vandala Street	33	20	13	3	2	1	4	4	-	23	12	11	3	2	1
Rifle Range Virawa Place	90	45	45	22	15	7	19	8	11	46	21	25	3	1	2
Rifle Range VM Pillay Rd	748	368	380	212	115	97	115	57	58	385	183	202	36	13	23
Rifle Range Wardah place	63	30	33	13	4	9	12	8	4	35	17	18	3	1	2
Rifle Range Wau Lane	50	28	22	9	7	2	6	4	2	27	12	15	8	5	3
Sabeto Sett.	1,195	600	595	294	154	140	186	90	96	635	315	320	80	41	39
Sabeto Balenakula Sett.	293	147	146	104	52	52	48	23	25	131	68	63	10	4	6
Sabeto Field 5 Sett.	99	45	54	21	5	16	15	7	8	57	31	26	6	2	4
Sabeto Fulton College Qtrts	325	164	161	36	19	17	197	86	111	87	56	31	5	3	2
Sabeto Keloiya Sett.	479	268	211	102	58	44	81	48	33	273	152	121	23	10	13
Sabeto Masimasi Sett.	274	147	127	58	31	27	70	36	34	139	79	60	7	1	6
Sabeto Naboutini Sett.	789	428	361	213	128	85	150	87	63	394	200	194	32	13	19
Naboutini Vill	126	77	49	42	29	13	21	14	7	57	31	26	6	3	3
Sabeto Natova Sett.	687	363	324	182	88	94	106	62	44	370	200	170	29	13	16
Sabeto Waikatakata Sett.	121	65	56	39	23	16	25	11	14	48	25	23	9	6	3
Sabeto Wailoko Sett.	152	79	73	41	21	20	28	11	17	75	43	32	8	4	4
Sabeto Waimalika Sett.	822	407	415	255	132	123	128	62	66	398	197	201	41	16	25
Saru Reservoir Treatment Plant Comp	40	23	17	17	9	8	8	5	3	15	9	6	-	-	-
Saru Sett.	850	419	431	216	108	108	155	69	86	428	218	210	51	24	27
Saru Masimasi Sett.	123	59	64	32	16	16	21	11	10	67	32	35	3	-	3
Saru Navula Sett.	382	195	187	82	42	40	67	37	30	210	109	101	23	7	16

Localities	Total			0-14			15-24			25-64			65+		
	Total	Male	Female	Total	Male	Female	Total	Male	Female	Total	Male	Female	Total	Male	Female
Saru Tawatawa Sett.	271	138	133	62	30	32	40	26	14	149	76	73	20	6	14
Saweni Sett.	1,998	1,006	992	503	261	242	347	173	174	1,030	520	510	118	52	66
Saweni Nabare Sett.	349	144	205	83	37	46	86	25	61	167	77	90	13	5	8
Simla Adam Street	146	78	68	35	18	17	21	13	8	76	39	37	14	8	6
Simla Ai Matai Street	97	41	56	16	5	11	12	5	7	60	27	33	9	4	5
Simla Coral Sea Place	18	10	8	5	5	-	4	1	3	9	4	5	-	-	-
Simla Covuli Street	268	132	136	73	33	40	48	24	24	126	64	62	21	11	10
Simla Hollander Rd	42	18	24	7	2	5	13	6	7	19	9	10	3	1	2
Simla Kama Street	70	34	36	9	3	6	17	11	6	41	18	23	3	2	1
Simla Karawa Street	53	30	23	10	6	4	5	4	1	35	18	17	3	2	1
Simla Kiwi Place	34	16	18	8	5	3	5	3	2	16	5	11	5	3	2
Simla Kuata Street	295	140	155	74	33	41	46	28	18	160	72	88	15	7	8
Simla Kula Place	40	18	22	13	7	6	6	4	2	19	6	13	2	1	1
Simla Malamala Street	288	138	150	62	33	29	53	26	27	153	71	82	20	8	12
Simla Marau Place	68	41	27	20	16	4	11	8	3	29	14	15	8	3	5
Simla Marlow Street	50	24	26	15	7	8	4	1	3	26	14	12	5	2	3
Simla Mission Place	54	28	26	16	10	6	10	5	5	26	12	14	2	1	1
Simla Phluggers Avenue	158	79	79	33	18	15	31	16	15	83	40	43	11	5	6
Simla Qalito Place	21	12	9	2	1	1	1	1	-	14	7	7	4	3	1
Simla Ragg Street	44	23	21	12	8	4	2	1	1	24	11	13	6	3	3
Simla Ram Asre Street	38	15	23	11	3	8	3	-	3	24	12	12	-	-	-
Simla Satya Place	59	30	29	10	8	2	6	3	3	33	15	18	10	4	6
Simla Savala Place	37	18	19	5	4	1	8	4	4	21	9	12	3	1	2
Simla Sugar Avenue	118	62	56	24	11	13	9	7	2	76	40	36	9	4	5
Simla Tanoa Place	36	16	20	3	2	1	15	8	7	16	6	10	2	-	2

Localities	Total			0-14			15-24			25-64			65+		
	Total	Male	Female	Total	Male	Female	Total	Male	Female	Total	Male	Female	Total	Male	Female
Simla Tavakubu Rd	68	35	33	17	9	8	10	5	5	37	19	18	4	2	2
Simla Thompson Crescent	257	116	141	47	20	27	57	39	18	134	46	88	19	11	8
Simla Tokoriki Place	48	25	23	9	6	3	4	-	4	29	14	15	6	5	1
Simla Tualesia Street	34	17	17	8	2	6	4	4	-	18	9	9	4	2	2
Simla Valima Hill Rd	75	39	36	26	14	12	14	10	4	32	14	18	3	1	2
Simla Vunivadra Rd	57	30	27	15	7	8	8	4	4	30	16	14	4	3	1
Simla Waya Street	138	53	85	27	8	19	31	9	22	70	30	40	10	6	4
Taiperia Sett.	211	105	106	72	37	35	33	16	17	94	48	46	12	4	8
Tavakubu Hsg Pericle Lane	45	23	22	14	9	5	13	5	8	17	8	9	1	1	-
Tavakubu Hsg Allan Shaw Lane	19	9	10	3	2	1	4	3	1	8	2	6	4	2	2
Tavakubu Hsg Arno Street	121	50	71	40	10	30	19	12	7	59	27	32	3	1	2
Tavakubu Hsg Avon Place	56	27	29	19	11	8	11	4	7	24	11	13	2	1	1
Tavakubu Hsg Balram Dass Street	201	96	105	59	27	32	29	13	16	98	50	48	15	6	9
Tavakubu Hsg Bayard Lane	23	13	10	6	4	2	3	1	2	14	8	6	-	-	-
Tavakubu Hsg Bruce Street	72	35	37	20	9	11	13	8	5	34	18	16	5	-	5
Tavakubu Hsg Clyde Lane	30	12	18	9	4	5	3	1	2	15	6	9	3	1	2
Tavakubu Hsg Damanu Street	52	26	26	15	10	5	8	1	7	27	14	13	2	1	1
Tavakubu Hsg Danube Lane	71	30	41	15	7	8	14	4	10	39	16	23	3	3	-
Tavakubu Hsg Emis Lane	30	13	17	7	3	4	3	-	3	18	10	8	2	-	2
Tavakubu Hsg Erne Lane	62	29	33	20	11	9	6	1	5	33	14	19	3	3	-
Tavakubu Hsg Hereford Lane	46	25	21	6	2	4	8	4	4	32	19	13	-	-	-
Tavakubu Hsg Hira Rao Place	78	41	37	21	12	9	14	5	9	42	24	18	1	-	1
Tavakubu Hsg John Hicks Place	25	13	12	4	3	1	5	2	3	11	7	4	5	1	4
Tavakubu Hsg Kermod Rd	324	164	160	74	39	35	49	26	23	180	89	91	21	10	11
Tavakubu Hsg Lambouyant Street	20	9	11	5	1	4	4	3	1	11	5	6	-	-	-

Localities	Total			0-14			15-24			25-64			65+		
	Total	Male	Female	Total	Male	Female	Total	Male	Female	Total	Male	Female	Total	Male	Female
Tavakubu Hsg Link Rd	263	123	140	74	39	35	49	20	29	129	62	67	11	2	9
Tavakubu Hsg Maine Lane	42	21	21	11	5	6	6	4	2	22	11	11	3	1	2
Tavakubu Hsg Mali Lane	98	48	50	34	19	15	15	7	8	46	21	25	3	1	2
Tavakubu Hsg Mersery Lane	41	19	22	5	3	2	3	1	2	28	13	15	5	2	3
Tavakubu Hsg Moy Lane	36	21	15	10	6	4	7	4	3	18	10	8	1	1	-
Tavakubu Hsg New Ham Lane	28	12	16	3	-	3	8	3	5	16	9	7	1	-	1
Tavakubu Hsg Panikar Nair Street	32	14	18	9	5	4	4	1	3	19	8	11	-	-	-
Tavakubu Hsg Peer Lane	49	23	26	16	7	9	7	2	5	24	13	11	2	1	1
Tavakubu Hsg R.A Patel Place	63	31	32	12	6	6	19	11	8	29	13	16	3	1	2
Tavakubu Hsg Rainbow Lane	23	7	16	2	-	2	4	-	4	16	7	9	1	-	1
Tavakubu Hsg Ratu Cakobau Crescent	200	94	106	57	19	38	42	25	17	94	45	49	7	5	2
Tavakubu Hsg Ratu Sukana Crescent	223	112	111	64	31	33	31	18	13	121	61	60	7	2	5
Tavakubu Hsg Rhine Lane	40	20	20	7	3	4	4	3	1	25	12	13	4	2	2
Tavakubu Hsg Rhone Street	130	61	69	29	16	13	26	10	16	69	34	35	6	1	5
Tavakubu Hsg Salusalu Street	135	59	76	35	14	21	17	6	11	75	37	38	8	2	6
Tavakubu Hsg Saru Back Rd	387	157	230	99	44	55	104	24	80	168	82	86	16	7	9
Tavakubu Hsg Sukanavalu Rd	187	92	95	42	22	20	24	12	12	101	51	50	20	7	13
Tavakubu Hsg Surya Street	86	45	41	22	10	12	14	9	5	44	22	22	6	4	2
Tavakubu Hsg Tavakubu Rd	42	22	20	9	3	6	6	4	2	24	13	11	3	2	1
Tavakubu Sett.	1,935	984	951	536	277	259	326	167	159	1,004	512	492	69	28	41
Tavakubu Vill	585	313	272	210	116	94	99	60	39	254	130	124	22	7	15
Tavakubu Madho Crescent	71	30	41	17	5	12	8	6	2	39	16	23	7	3	4
Tavakubu Mandrin Street	16	9	7	6	4	2	2	2	-	8	3	5	-	-	-
Tavakubu Razak Rd	174	79	95	43	22	21	33	13	20	82	38	44	16	6	10
Tavakubu Uto Place	39	14	25	10	2	8	7	2	5	19	9	10	3	1	2

Localities	Total			0-14			15-24			25-64			65+		
	Total	Male	Female	Total	Male	Female	Total	Male	Female	Total	Male	Female	Total	Male	Female
Tavakubu Waidranudranu Sett.	304	155	149	81	42	39	55	24	31	146	81	65	22	8	14
Tawarau Sett.	857	442	415	168	79	89	121	62	59	503	274	229	65	27	38
Tawatawa Sett.	42	24	18	11	7	4	1	1	-	28	15	13	2	1	1
Teidamu Sett.	568	294	274	169	90	79	86	42	44	284	148	136	29	14	15
Tokovuci Sett.	397	197	200	120	65	55	58	31	27	196	95	101	23	6	17
Tomuka Sett.	2,086	1,051	1,035	606	313	293	321	157	164	1,069	549	520	90	32	58
Tomuka Nabulivou Sett.	118	63	55	46	25	21	15	8	7	52	28	24	5	2	3
Tomuka Navitua Sett.	91	44	47	32	12	20	20	10	10	37	20	17	2	2	-
Tuvu Sett.	772	381	391	184	90	94	110	52	58	417	213	204	61	26	35
Vaivai Bandrama Sett.	190	95	95	51	25	26	31	11	20	92	52	40	16	7	9
Vaivai Sett.	427	213	214	94	44	50	80	42	38	233	118	115	20	9	11
Vakabuli Paipai Sett.	268	139	129	71	41	30	53	21	32	133	72	61	11	5	6
Vakabuli Vill	430	218	212	149	75	74	60	28	32	203	108	95	18	7	11
Vakabuli Vunadoi Sett.	46	24	22	19	7	12	8	7	1	15	7	8	4	3	1
Vareqe Dam Rd Sett.	54	28	26	13	5	8	10	7	3	26	13	13	5	3	2
Veiseisei Back Rd Sett.	987	502	485	221	120	101	150	75	75	549	281	268	67	26	41
Veiseisei Sett.	835	426	409	210	114	96	137	66	71	446	227	219	42	19	23
Veiseisei Vill	827	372	455	272	133	139	126	60	66	394	166	228	35	13	22
Veiseisei Navetau Sett.	118	57	61	48	23	25	19	7	12	48	24	24	3	3	-
Veiseisei Vuda Point	328	164	164	80	37	43	43	20	23	182	99	83	23	8	15
Velovelo Sett.	1,376	687	689	361	179	182	255	124	131	700	358	342	60	26	34
Vio Island Sett.	232	120	112	80	39	41	29	20	9	113	56	57	10	5	5
Vitogo Sett.	265	150	115	65	40	25	44	26	18	138	74	64	18	10	8
Vitogo Anjan Rd	107	52	55	17	5	12	18	12	6	67	34	33	5	1	4
Vitogo Bila Sett.	61	31	30	26	11	15	8	5	3	25	13	12	2	2	-

Localities	Total			0-14			15-24			25-64			65+		
	Total	Male	Female	Total	Male	Female	Total	Male	Female	Total	Male	Female	Total	Male	Female
Vitogo Choy Gopal Rd	132	67	65	29	12	17	27	13	14	67	39	28	9	3	6
Vitogo Nadre Sett.	101	54	47	27	13	14	13	11	2	55	26	29	6	4	2
Vitogo Paipai Sett.	910	474	436	237	127	110	151	77	74	465	248	217	57	22	35
Vitogo Qalito Sett.	550	288	262	115	50	65	103	66	37	286	151	135	46	21	25
Vitogo Vatulau Rd	164	82	82	36	17	19	36	19	17	81	43	38	11	3	8
Vuda Back Rd Settlement	619	304	315	155	77	78	84	41	43	340	171	169	40	15	25
Vunato New Subdiv Dr Semesa Seruvatu Place	251	129	122	80	46	34	50	23	27	108	56	52	13	4	9
Vunato Sett.	482	246	236	159	76	83	72	38	34	232	124	108	19	8	11
Wairabetia Sett.	1,593	810	783	382	203	179	257	123	134	868	450	418	86	34	52
Waiyavi Auttar Place	113	65	48	31	18	13	21	15	6	54	30	24	7	2	5
Waiyavi Bebe Street	42	19	23	11	8	3	10	2	8	17	8	9	4	1	3
Waiyavi Bioletti Street	148	67	81	46	22	24	29	13	16	57	24	33	16	8	8
Waiyavi Bula Place	138	68	70	43	23	20	20	7	13	70	35	35	5	3	2
Waiyavi Bulileka Street	451	234	217	139	75	64	74	41	33	222	110	112	16	8	8
Waiyavi Cakau Street	89	42	47	26	13	13	11	5	6	47	23	24	5	1	4
Waiyavi Calcutta Street	200	99	101	50	22	28	43	22	21	96	49	47	11	6	5
Waiyavi Chabilal Street	55	30	25	21	12	9	9	5	4	24	12	12	1	1	-
Waiyavi Choy Gopal Street	179	85	94	73	37	36	18	9	9	79	37	42	9	2	7
Waiyavi Compoy Place	22	12	10	9	5	4	4	2	2	8	4	4	1	1	-
Waiyavi Delana Way	116	56	60	29	17	12	26	8	18	55	30	25	6	1	5
Waiyavi Dravuni Street	215	97	118	66	32	34	35	10	25	103	48	55	11	7	4
Waiyavi Ganges Street	139	75	64	40	26	14	25	12	13	67	33	34	7	4	3
Waiyavi Gurukwiya Street	157	83	74	45	26	19	26	13	13	82	42	40	4	2	2
Waiyavi Ivi Place	40	18	22	10	3	7	8	3	5	19	10	9	3	2	1
Waiyavi Jagai Place	33	15	18	8	5	3	2	-	2	18	9	9	5	1	4

Localities	Total			0-14			15-24			25-64			65+		
	Total	Male	Female	Total	Male	Female	Total	Male	Female	Total	Male	Female	Total	Male	Female
Waiyavi Jale Street	130	64	66	30	17	13	26	14	12	61	29	32	13	4	9
Waiyavi Jinnu Rd	311	158	153	80	43	37	41	20	21	172	87	85	18	8	10
Waiyavi Kadavu Street	130	64	66	35	19	16	18	5	13	68	35	33	9	5	4
Waiyavi Kali Place	54	18	36	17	8	9	10	3	7	25	7	18	2	-	2
Waiyavi Karapunja Rd	296	148	148	89	45	44	44	22	22	144	73	71	19	8	11
Waiyavi Kaunitoni Street	109	50	59	25	12	13	18	7	11	54	29	25	12	2	10
Waiyavi Kava Place	46	23	23	13	8	5	10	6	4	22	9	13	1	-	1
Waiyavi Kawakawa Place	30	13	17	6	3	3	5	2	3	15	7	8	4	1	3
Waiyavi Kuila Place	46	24	22	15	7	8	8	4	4	23	13	10	-	-	-
Waiyavi Kulu Street	54	23	31	18	10	8	7	1	6	29	12	17	-	-	-
Waiyavi Lum Street	82	40	42	16	8	8	22	13	9	41	18	23	3	1	2
Waiyavi Maharaj Place	67	35	32	20	11	9	9	5	4	33	15	18	5	4	1
Waiyavi Mendhi Place	72	34	38	16	9	7	12	5	7	36	18	18	8	2	6
Waiyavi Mt Khan Rd	190	100	90	58	32	26	39	22	17	86	42	44	7	4	3
Waiyavi Naceva Street	205	27	178	58	9	49	120	3	117	23	14	9	4	1	3
Waiyavi Navatu Lane	99	52	47	29	15	14	7	3	4	54	28	26	9	6	3
Waiyavi Riley Place	66	32	34	19	8	11	9	5	4	36	19	17	2	-	2
Waiyavi Rogovaka Street	157	73	84	39	17	22	21	9	12	87	45	42	10	2	8
Waiyavi Sakoor Place	136	70	66	43	24	19	23	15	8	63	27	36	7	4	3
Waiyavi Savu Street	68	32	36	17	10	7	16	8	8	29	12	17	6	2	4
Waiyavi Senibua Place	52	22	30	13	4	9	7	3	4	29	13	16	3	2	1
Waiyavi Soqo Lane	43	21	22	17	7	10	6	3	3	20	11	9	-	-	-
Waiyavi Sukanaivalu Rd	921	451	470	223	123	100	171	78	93	464	222	242	63	28	35
Waiyavi Vakatora Hsg	271	125	146	103	53	50	49	18	31	109	50	59	10	4	6
Waiyavi Vesi Crescent	124	54	70	46	16	30	20	11	9	54	26	28	4	1	3

Localities	Total			0-14			15-24			25-64			65+		
	Total	Male	Female	Total	Male	Female	Total	Male	Female	Total	Male	Female	Total	Male	Female
Waiyavi Vio Rd	239	124	115	67	36	31	44	23	21	118	61	57	10	4	6
Waiyavi Vomo Street	581	300	281	182	108	74	107	54	53	277	131	146	15	7	8
Waiyavi Vunibaka Place	129	65	64	31	15	16	15	9	6	76	37	39	7	4	3
Waiyavi Wainivakasoso Sett.	141	70	71	44	18	26	27	12	15	60	35	25	10	5	5
Waiyavi Wainunu Street	26	9	17	3	2	1	4	-	4	19	7	12	-	-	-
Waiyavi Waiyavi Street	39	20	19	6	2	4	9	7	2	21	9	12	3	2	1
Waiyavi Yalandi Street	145	75	70	22	13	9	36	20	16	73	38	35	14	4	10
Waiyavi Yankana Place	29	15	14	6	3	3	7	3	4	15	8	7	1	1	-
Waiyavi Yawalu Lane	22	8	14	7	2	5	3	1	2	9	4	5	3	1	2
Waya Lailai Naboro Sett.	140	76	64	50	25	25	24	15	9	58	31	27	8	5	3
Waya Lailai Namara Vill	143	80	63	39	20	19	15	13	2	84	45	39	5	2	3
Waya Lailai Namara Vill Sch Comp	15	7	8	8	5	3	1	1	-	6	1	5	-	-	-
Waya Lailai Yamata Sett.	102	48	54	35	19	16	7	2	5	52	22	30	8	5	3
Other Localities	1,822	949	873	521	270	251	337	186	151	871	453	418	93	40	53
Yasawa Tikina															
Total	2,226	1,165	1,061	756	377	379	219	127	92	1,103	587	516	148	74	74
Bukama Vill	229	114	115	80	35	45	20	10	10	116	63	53	13	6	7
Dalomo Vill	98	53	45	44	29	15	7	2	5	41	19	22	6	3	3
Malakati Vill	55	26	29	20	7	13	7	5	2	22	11	11	6	3	3
Matacawalevu Vill	168	88	80	75	42	33	7	2	5	84	43	41	2	1	1
Nabukeru Vill	64	28	36	26	11	15	3	2	1	26	11	15	9	4	5
Nacula Vill	222	117	105	70	34	36	25	14	11	107	59	48	20	10	10
Nacula Vill Ratu Meli Memorial Sch Qrtrs	60	34	26	51	29	22	3	2	1	6	3	3	-	-	-
Nacula Vill Yasawa North High Sch Qrtrs	39	17	22	7	4	3	26	10	16	6	3	3	-	-	-
Naisilisili Vill Enedala Sett.	30	16	14	7	3	4	5	3	2	16	9	7	2	1	1

Localities	Total			0-14			15-24			25-64			65+		
	Total	Male	Female	Total	Male	Female	Total	Male	Female	Total	Male	Female	Total	Male	Female
Naisisili Vill	154	84	70	27	13	14	28	23	5	81	39	42	18	9	9
Navotua Vill	68	31	37	29	11	18	3	1	2	33	19	14	3	-	3
Tamusua Vill	92	57	35	23	15	8	7	5	2	53	33	20	9	4	5
Tavewa Island Tavewa Sett.	17	11	6	3	2	1	1	-	1	10	7	3	3	2	1
Teci Vill	72	35	37	22	10	12	3	1	2	41	22	19	6	2	4
Vuaki Vill	162	77	85	60	20	40	12	8	4	83	44	39	7	5	2
Vuaki Vill Somolevu Pri. Teacher's Qtrts	15	9	6	8	5	3	-	-	-	7	4	3	-	-	-
Yaqeta Vill	310	162	148	117	63	54	22	12	10	150	76	74	21	11	10
Yasawa I Rara Vill	188	102	86	48	20	28	24	15	9	105	62	43	11	5	6
Other Localities	183	104	79	39	24	15	16	12	4	116	60	56	12	8	4

Nadroga/Navosa Province

Localities	Total			0-14			15-24			25-64			65+		
	Total	Male	Female	Total	Male	Female	Total	Male	Female	Total	Male	Female	Total	Male	Female
Baravi Tikina															
Total	8,332	4,228	4,104	2,591	1,317	1,274	1,287	653	634	4,001	2,043	1,958	453	215	238
Baleinabelo Koroinasau Pri. Comp	25	10	15	15	6	9	-	-	-	9	3	6	1	1	-
Balenabelo Vill	164	78	86	56	28	28	25	10	15	74	34	40	9	6	3
Balenabelo Naivibuli Sett.	25	12	13	9	4	5	4	2	2	12	6	6	-	-	-
Biausevu Sett.	77	40	37	24	13	11	12	5	7	37	22	15	4	-	4
Biausevu Vill	243	132	111	86	48	38	24	15	9	121	64	57	12	5	7
Kavanagasau Sett.	270	138	132	49	21	28	42	18	24	154	87	67	25	12	13
Kavanagasau Yalasa Sett.	35	18	17	5	2	3	5	2	3	19	12	7	6	2	4
Komave Vill	91	42	49	16	9	7	7	4	3	60	27	33	8	2	6
Korolevu Bila Sett.	100	55	45	19	10	9	23	13	10	51	28	23	7	4	3
Korolevu Colova Sett.	25	11	14	8	4	4	5	2	3	11	4	7	1	1	-
Korolevu Jafau Sett.	102	52	50	42	24	18	14	4	10	41	21	20	5	3	2
Korolevu Matakawatu Sett.	29	13	16	10	4	6	5	1	4	13	8	5	1	-	1
Korolevu Nasi Sett.	59	28	31	21	11	10	9	4	5	25	10	15	4	3	1
Korolevu Natovi Sett.	87	34	53	30	11	19	18	3	15	35	18	17	4	2	2
Korolevu Navau Sett.	35	16	19	9	4	5	4	2	2	17	7	10	5	3	2
Korolevu Qalito Sett.	127	60	67	45	23	22	29	10	19	44	23	21	9	4	5
Korolevu St Peter Chanel Sch Comp	41	20	21	22	11	11	3	1	2	15	8	7	1	-	1
Korolevu Uciwai Sett.	115	55	60	43	21	22	17	9	8	55	25	30	-	-	-
Korolevu Vadraya Sett.	61	22	39	29	7	22	6	2	4	23	11	12	3	2	1
Korolevu Warwick Qtrs	33	17	16	12	7	5	3	-	3	18	10	8	-	-	-
Korotogo Back Rd Sett.	482	244	238	111	56	55	78	42	36	267	133	134	26	13	13
Korotogo Back Rd Palm Drive	22	12	10	3	1	2	-	-	-	16	9	7	3	2	1

Localities	Total			0-14			15-24			25-64			65+		
	Total	Male	Female	Total	Male	Female	Total	Male	Female	Total	Male	Female	Total	Male	Female
Korotogo Back Rd Sydney Drive	28	16	12	3	2	1	-	-	-	17	9	8	8	5	3
Korotogo Main Queens High Way	48	28	20	8	6	2	6	3	3	26	15	11	8	4	4
Korotogo Vill	274	133	141	86	42	44	50	24	26	131	63	68	7	4	3
Korotogo Outrigger Qrtrs	91	44	47	29	14	15	13	6	7	48	24	24	1	-	1
Korotogo Sunset Street	32	19	13	4	3	1	6	5	1	19	10	9	3	1	2
Malevu Vill	271	140	131	88	55	33	48	21	27	120	58	62	15	6	9
Maui Bay	24	13	11	5	3	2	2	1	1	15	8	7	2	1	1
Nadralla Vill	289	141	148	110	48	62	37	22	15	124	64	60	18	7	11
Nadralla Sett.	144	73	71	29	12	17	17	9	8	85	45	40	13	7	6
Nadralla Qolilailai Sett.	83	40	43	23	10	13	10	4	6	45	23	22	5	3	2
Namada Vill	178	91	87	42	23	19	31	17	14	86	42	44	19	9	10
Namatakula Vill	378	191	187	135	64	71	68	43	25	156	76	80	19	8	11
Narata Vill	134	72	62	45	27	18	24	14	10	58	30	28	7	1	6
Naroro Vill	156	73	83	55	29	26	17	6	11	74	33	41	10	5	5
Naroro High Street Sett.	89	48	41	16	7	9	9	4	5	59	35	24	5	2	3
Naroro Sett.	69	30	39	14	5	9	13	5	8	34	14	20	8	6	2
Naroro Kavoca Sett.	78	46	32	15	10	5	17	8	9	41	25	16	5	3	2
Nasikawa College Comp	37	24	13	11	6	5	12	10	2	14	8	6	-	-	-
Navola Sett.	62	30	32	13	7	6	10	5	5	37	17	20	2	1	1
Navola Naqau Sett.	30	15	15	10	7	3	2	-	2	17	8	9	1	-	1
Nawamagi Sett.	77	48	29	24	18	6	11	8	3	41	22	19	1	-	1
Nawamagi Vill	283	147	136	103	50	53	49	25	24	122	65	57	9	7	2
Nawamagi Samusamu Sett.	105	50	55	40	17	23	10	5	5	50	26	24	5	2	3
Nawamagi Vakahanalawa Sett.	32	15	17	9	2	7	7	5	2	12	5	7	4	3	1
Nawamagi Yalava Sett.	102	54	48	28	12	16	13	7	6	55	32	23	6	3	3

Localities	Total			0-14			15-24			25-64			65+		
	Total	Male	Female	Total	Male	Female	Total	Male	Female	Total	Male	Female	Total	Male	Female
Sovi Bay Sett.	179	94	85	56	32	24	34	19	15	78	38	40	11	5	6
Tagaqa District Sch Comp	22	11	11	10	4	6	1	1	-	11	6	5	-	-	-
Tagaqa Vill	264	132	132	77	41	36	40	19	21	131	68	63	16	4	12
Tagaqa Attunga Sett.	33	19	14	-	-	-	10	6	4	22	13	9	1	-	1
Tagaqa Forestry Sett.	63	29	34	23	7	16	6	4	2	25	12	13	9	6	3
Tagaqa Midra Sett.	113	64	49	43	24	19	14	7	7	54	33	21	2	-	2
Tagaqa Nagasau Sett.	42	21	21	8	3	5	6	1	5	24	14	10	4	3	1
Tagaqa Ono Sett.	46	23	23	15	8	7	6	4	2	24	10	14	1	1	-
Tagaqa Valase Sett.	89	48	41	29	16	13	14	8	6	42	22	20	4	2	2
Vatukarasa Sett.	128	68	60	35	20	15	26	14	12	62	31	31	5	3	2
Vatukarasa Vill	418	220	198	142	75	67	69	42	27	196	98	98	11	5	6
Votua Hsg Votua Baravi	232	112	120	81	40	41	39	19	20	108	51	57	4	2	2
Votua Sett. Baravi	82	45	37	35	18	17	11	8	3	33	18	15	3	1	2
Votua Vill	234	120	114	81	43	38	30	15	15	112	55	57	11	7	4
Votua Vatukulelima Sett.	27	14	13	7	4	3	8	4	4	10	6	4	2	-	2
Votua Vunarara Sett.	33	15	18	12	5	7	7	3	4	14	7	7	-	-	-
Votua Vuniivilo Sett. Baravi	44	21	23	15	7	8	7	4	3	21	10	11	1	-	1
Votualalai Sett. Baravi	135	62	73	38	19	19	26	11	15	66	30	36	5	2	3
Votualalai Vill	201	97	104	66	32	34	36	16	20	85	42	43	14	7	7
Vucilevu Vill	192	102	90	59	35	24	28	13	15	91	49	42	14	5	9
Other Localities	413	221	192	150	80	70	54	29	25	189	103	86	20	9	11
Cuvu Tikina															
Total	7,264	3,726	3,538	2,172	1,120	1,052	1,083	579	504	3,588	1,832	1,756	421	195	226
Cuvu College Teachers Qtrs	23	13	10	8	5	3	4	2	2	11	6	5	-	-	-
Cuvu Pri. Comp	28	11	17	14	4	10	2	1	1	12	6	6	-	-	-

Localities	Total			0-14			15-24			25-64			65+		
	Total	Male	Female	Total	Male	Female	Total	Male	Female	Total	Male	Female	Total	Male	Female
Cuvu Sett.	31	18	13	5	3	2	6	4	2	18	9	9	2	2	-
Cuvu Top Sett.	193	105	88	46	29	17	27	17	10	105	52	53	15	7	8
Cuvu Top Narewa Sett.	24	13	11	2	2	-	5	3	2	15	8	7	2	-	2
Cuvu Vill	253	141	112	83	49	34	34	21	13	122	64	58	14	7	7
Cuvu Geckos Resort	14	8	6	4	2	2	3	3	-	6	2	4	1	1	-
Cuvu Nauta Sett.	90	44	46	20	10	10	16	9	7	48	23	25	6	2	4
Cuvu Navovo Sett.	23	12	11	1	1	-	4	1	3	11	7	4	7	3	4
Cuvu Newtown Sett.	234	113	121	54	25	29	47	22	25	125	61	64	8	5	3
Cuvu Rewaga Sett.	36	20	16	7	5	2	5	3	2	20	10	10	4	2	2
Cuvu Tagitagi Sett.	143	79	64	41	22	19	22	12	10	67	39	28	13	6	7
Cuvu Uluisila Rd Bulia Sett.	55	27	28	12	7	5	9	5	4	31	14	17	3	1	2
Cuvu Uluisila Rd China Sett.	176	91	85	48	24	24	20	14	6	100	50	50	8	3	5
Cuvu Waibogi Sett.	131	71	60	34	20	14	17	9	8	74	39	35	6	3	3
Emuri Sett.	50	22	28	14	5	9	7	3	4	26	11	15	3	3	-
Emuri Vill	104	53	51	28	19	9	16	7	9	51	22	29	9	5	4
Emuri Nalele Sett.	41	23	18	17	11	6	3	1	2	20	10	10	1	1	-
Hanahana Subdiv	79	42	37	19	12	7	11	6	5	41	20	21	8	4	4
Hanahana Vill	117	54	63	43	22	21	14	7	7	56	24	32	4	1	3
Malaqereqere Sett.	293	155	138	65	32	33	39	21	18	162	88	74	27	14	13
Nabau Vill	180	96	84	64	33	31	25	19	6	79	40	39	12	4	8
Nadroga Navosa Technical College Comp	32	17	15	15	9	6	1	-	1	16	8	8	-	-	-
Nadroumai Sett.	72	43	29	22	14	8	10	6	4	36	19	17	4	4	-
Nadroumai Vill	173	84	89	49	24	25	32	16	16	85	41	44	7	3	4
Nadroumai Nayawa Sett.	58	31	27	21	11	10	10	6	4	26	14	12	1	-	1
Nadroumai Qereqere Sett.	25	11	14	6	2	4	4	1	3	15	8	7	-	-	-

Localities	Total			0-14			15-24			25-64			65+		
	Total	Male	Female	Total	Male	Female	Total	Male	Female	Total	Male	Female	Total	Male	Female
Nadroumai Yadua Sett.	63	33	30	13	7	6	7	3	4	36	21	15	7	2	5
Naidiri Korolevu Sett.	38	20	18	8	5	3	6	3	3	23	11	12	1	1	-
Naidiri Namuka Sett.	66	33	33	15	6	9	5	2	3	37	21	16	9	4	5
Naidovi Sett.	393	206	187	89	41	48	78	42	36	207	117	90	19	6	13
Naidovi Sett. FSC Comp	166	80	86	38	15	23	28	16	12	88	42	46	12	7	5
Naidovi Bangladesh Sett.	178	92	86	48	24	24	22	13	9	94	47	47	14	8	6
Naidovi Nabatini Sett.	109	49	60	43	21	22	13	5	8	51	22	29	2	1	1
Naqeledamu Sett.	185	95	90	70	38	32	28	19	9	79	36	43	8	2	6
Navuevu Vill	315	153	162	122	60	62	34	15	19	144	71	73	15	7	8
Niuyoka Vill	113	59	54	47	25	22	22	11	11	38	20	18	6	3	3
Rukurukulevu Vill	227	108	119	68	29	39	33	14	19	113	60	53	13	5	8
Semo Sett.	36	19	17	13	6	7	5	3	2	16	9	7	2	1	1
Semo Vill	252	128	124	87	51	36	39	15	24	110	52	58	16	10	6
Sila Vill	94	41	53	30	9	21	15	9	6	41	19	22	8	4	4
Togovere Vill	120	61	59	36	19	17	15	6	9	64	33	31	5	3	2
Tore Vill	120	60	60	38	23	15	19	10	9	54	26	28	9	1	8
Uluasila Rd Cuvu	254	119	135	60	28	32	30	8	22	147	79	68	17	4	13
Uluasila Rd Uluasila Sett.	281	146	135	77	38	39	41	22	19	149	79	70	14	7	7
Voua Sett.	90	44	46	26	13	13	13	8	5	44	21	23	7	2	5
Voua Vill	400	224	176	116	61	55	59	33	26	204	118	86	21	12	9
Vunahawira Sett.	134	69	65	50	28	22	26	14	12	52	24	28	6	3	3
Yadua Sett.	19	13	6	1	1	-	4	4	-	13	7	6	1	1	-
Yadua Vill	567	302	265	191	102	89	94	55	39	254	130	124	28	15	13
Yadua Mataqe Sett.	66	33	33	21	13	8	16	9	7	24	10	14	5	1	4
Yanuca Island Shangri-la Fijian Resort	47	27	20	11	9	2	3	1	2	33	17	16	-	-	-

Localities	Total			0-14			15-24			25-64			65+		
	Total	Male	Female	Total	Male	Female	Total	Male	Female	Total	Male	Female	Total	Male	Female
Other Localities	253	115	138	112	46	66	35	20	15	95	45	50	11	4	7
Malolo Tikina															
Total	3,211	1,897	1,314	621	314	307	423	237	186	2,096	1,313	783	71	33	38
Malolo Lailai Island Musket Cove Island Resort	199	117	82	1	-	1	40	13	27	156	104	52	2	-	2
Malolo Levu Island Solevu Cubi Sett.	84	42	42	26	10	16	10	7	3	46	23	23	2	2	-
Malolo Tokoriki island resort Nadroga	122	84	38	-	-	-	13	7	6	107	75	32	2	2	-
Mamanuca Pri. Comp	13	10	3	4	4	-	1	1	-	8	5	3	-	-	-
Mana Island Yarolevu Sett.	260	131	129	90	47	43	25	10	15	142	72	70	3	2	1
Solevu Vill	498	242	256	171	81	90	70	34	36	240	121	119	17	6	11
Tavua Vill	140	66	74	29	12	17	22	15	7	83	37	46	6	2	4
Yanuya Vill	481	258	223	171	100	71	51	24	27	237	124	113	22	10	12
Yaro Vill	619	416	203	72	33	39	84	50	34	452	328	124	11	5	6
Other Localities	795	531	264	57	27	30	107	76	31	625	424	201	6	4	2
Malomalo Tikina															
Total	15,484	7,962	7,522	4,277	2,199	2,078	2,275	1,138	1,137	7,864	4,133	3,731	1,068	492	576
Arolevu Sett.	18	11	7	2	2	0	3	1	2	10	6	4	3	2	1
Batiri Sett.	372	192	180	86	47	39	58	30	28	185	95	90	43	20	23
Batiri Vill	136	75	61	38	24	14	23	13	10	65	34	31	10	4	6
Batiri Natogo Sett.	22	12	10	7	3	4	2	2	0	12	6	6	1	1	0
Bavu Vill	247	125	122	74	33	41	40	20	20	115	62	53	18	10	8
Ciri Sett.	123	62	61	29	15	14	14	5	9	65	39	26	15	3	12
Ciriwai Sett.	243	123	120	68	31	37	40	19	21	120	66	54	15	7	8
Emuri Sett.	47	27	20	6	4	2	17	11	6	18	8	10	6	4	2
Kabisi Rd Vavinaqiri Sett.	217	108	109	59	26	33	39	21	18	108	57	51	11	4	7
Kabisi Sett.	565	284	281	134	66	68	95	49	46	303	155	148	33	14	19
Kabisi Vill	48	25	23	18	10	8	3	2	1	23	12	11	4	1	3
Kabisi Naikeli Sett.	106	58	48	21	13	8	20	11	9	58	31	27	7	3	4
Kabisi Vavinaqiri Sett.	108	56	52	27	13	14	22	9	13	56	33	23	3	1	2

Localities	Total			0-14			15-24			25-64			65+		
	Total	Male	Female	Total	Male	Female	Total	Male	Female	Total	Male	Female	Total	Male	Female
Kubuna Sett.	29	16	13	10	7	3	3	2	1	13	6	7	3	1	2
Kubuna Vill	96	53	43	28	17	11	12	7	5	49	26	23	7	3	4
Kubuna Namata Sett.	326	179	147	88	47	41	43	22	21	168	94	74	27	16	11
Lomawai Sec. Qtrts	30	13	17	10	6	4	10	0	10	10	7	3	0	0	0
Lomawai Sett.	687	363	324	172	92	80	88	46	42	366	193	173	61	32	29
Lomawai Vill	220	105	115	67	35	32	26	8	18	112	57	55	15	5	10
Lomawai Kadavu Sett.	57	30	27	19	8	11	4	1	3	34	21	13	0	0	0
Malamala Sett.	440	216	224	98	43	55	68	33	35	233	123	110	41	17	24
Malamala Loqi Sett.	114	55	59	49	22	27	12	6	6	48	26	22	5	1	4
Malomalo Vill	196	93	103	69	27	42	19	9	10	94	51	43	14	6	8
Malomalo Lolo Sett.	48	30	18	10	8	2	6	5	1	23	12	11	9	5	4
Maro Back Rd	47	20	27	11	4	7	3	1	2	25	12	13	8	3	5
Maro Rd Natadola Sett.	35	18	17	10	5	5	3	2	1	18	10	8	4	1	3
Maro Rd Rahmatullah Khan Memorial Sch Comp	21	8	13	7	2	5	2	0	2	12	6	6	0	0	0
Maro Sett.	576	293	283	131	62	69	80	41	39	326	176	150	39	14	25
Maro Waqali Sett.	106	52	54	27	9	18	18	9	9	52	29	23	9	5	4
Momi Vill	391	188	203	141	69	72	68	36	32	172	78	94	10	5	5
Momi Amgali Sett.	53	29	24	15	9	6	8	5	3	24	13	11	6	2	4
Momi Nagaga Sett.	28	15	13	9	5	4	0	0	0	16	9	7	3	1	2
Momi Nairoro Sett.	24	12	12	6	4	2	3	1	2	13	7	6	2	0	2
Momi Naruwai Sett.	25	13	12	9	3	6	1	0	1	14	9	5	1	1	0
Momi Natawase Sett.	25	16	9	2	2	0	3	3	0	19	10	9	1	1	0
Momi Sariyawa Sett.	181	92	89	43	23	20	15	7	8	102	54	48	21	8	13
Momi Savusavu Sett.	246	127	119	56	33	23	32	13	19	141	76	65	17	5	12
Momi Wairiki Sett.	36	21	15	1	0	1	12	8	4	18	9	9	5	4	1
Nabila Sett.	237	122	115	40	24	16	37	16	21	133	72	61	27	10	17
Nabila Vill	350	174	176	122	66	56	65	30	35	152	71	81	11	7	4
Nabou Pine station Comp	96	45	51	37	21	16	13	2	11	45	22	23	1	0	1
Naidiri Vill	102	54	48	37	20	17	11	4	7	46	26	20	8	4	4
Naidiri Korolevu Sett.	30	16	14	4	4	0	4	1	3	19	9	10	3	2	1
Nakorokula Sett.	59	32	27	19	11	8	11	4	7	27	15	12	2	2	0

Localities	Total			0-14			15-24			25-64			65+		
	Total	Male	Female	Total	Male	Female	Total	Male	Female	Total	Male	Female	Total	Male	Female
Nakorokula Vill	213	111	102	74	42	32	28	14	14	95	47	48	16	8	8
Nalele Vill	272	145	127	93	57	36	27	15	12	133	63	70	19	10	9
Nalele kadawa Sett.	29	17	12	6	5	1	6	2	4	15	9	6	2	1	1
Nalovo Sett.	749	385	364	161	85	76	108	54	54	416	215	201	64	31	33
Navisabasaba Vill	258	127	131	83	40	43	39	16	23	124	67	57	12	4	8
Navutu Sett.	166	92	74	50	26	24	19	12	7	77	41	36	20	13	7
Navutu Vill	251	116	135	88	39	49	45	22	23	107	51	56	11	4	7
Nawai Sett.	573	299	274	169	99	70	95	47	48	277	139	138	32	14	18
Nawaicoba Public Sch Comp	17	9	8	5	4	1	1	0	1	11	5	6	0	0	0
Nawaicoba Quarantine Station Comp	36	17	19	14	6	8	5	2	3	17	9	8	0	0	0
Nawaicoba Rd Tunlia Sett.	34	15	19	10	4	6	4	2	2	19	8	11	1	1	0
Nawaicoba Sett.	896	469	427	212	110	102	147	74	73	485	259	226	52	26	26
Nawaicoba Akhil Mine Sett.	28	15	13	0	0	0	4	1	3	21	12	9	3	2	1
Nawaicoba Dakadaka Sett.	113	55	58	28	11	17	13	7	6	65	36	29	7	1	6
Nawaicoba Kuar Singh Rd Nawaicoba Sett.	125	73	52	26	16	10	21	13	8	68	37	31	10	7	3
Nawaicoba Nabu Sett.	72	33	39	18	5	13	9	4	5	41	22	19	4	2	2
Nawaicoba Nalova Sett.	21	12	9	4	2	2	3	2	1	11	6	5	3	2	1
Nawaicoba Rada Settlement	131	70	61	41	14	27	16	8	8	70	47	23	4	1	3
Nawaicoba Vunaveli Sett.	32	15	17	4	0	4	8	5	3	14	7	7	6	3	3
Nawaicoba Waivou Sett.	166	86	80	46	22	24	27	17	10	83	42	41	10	5	5
Queens Highway Nalovo Sett.	46	23	23	11	6	5	10	6	4	21	9	12	4	2	2
Sanasana Sett.	52	23	29	20	10	10	5	0	5	21	9	12	6	4	2
Sanasana Vill	463	239	224	170	84	86	68	43	25	201	101	100	24	11	13
Semo Sett.	95	46	49	19	8	11	15	8	7	52	27	25	9	3	6
Semo Waicaliqali Sett.	76	41	35	20	13	7	11	5	6	40	21	19	5	2	3
Tau Pri. Comp	22	11	11	9	5	4	2	1	1	11	5	6	0	0	0
Tau Sett.	81	48	33	16	12	4	8	5	3	50	30	20	7	1	6
Tau Vill	390	203	187	142	76	66	50	27	23	173	85	88	25	15	10
Tau Waica Sett.	143	77	66	55	30	25	17	8	9	64	33	31	7	6	1
Togobula Sett.	202	101	101	53	26	27	28	12	16	106	57	49	15	6	9
Togobula Vill	99	52	47	25	13	12	21	12	9	49	25	24	4	2	2

Localities	Total			0-14			15-24			25-64			65+		
	Total	Male	Female	Total	Male	Female	Total	Male	Female	Total	Male	Female	Total	Male	Female
Tunalia Sett.	48	28	20	9	6	3	9	5	4	29	17	12	1	0	1
Tuva Sett.	47	26	21	9	4	5	11	8	3	24	14	10	3	0	3
Uciwai Sett.	639	339	300	145	81	64	88	36	52	352	196	156	54	26	28
Vusama Vill	208	117	91	84	46	38	29	21	8	82	42	40	13	8	5
Yako Sett.	465	238	227	105	49	56	74	37	37	251	139	112	35	13	22
Yako Vill	341	170	171	118	59	59	50	30	20	163	78	85	10	3	7
Yako Naihau Sett.	40	21	19	25	14	11	0	0	0	15	7	8	0	0	0
Yako Waireba Sett.	109	51	58	27	14	13	19	5	14	59	29	30	4	3	1
Other Localities	573	289	284	167	81	86	79	37	42	290	154	136	37	17	20
Nasigatoka Tikina															
Total	14,338	7,143	7,195	4,178	2,068	2,110	2,245	1,130	1,115	7,048	3,555	3,493	867	390	477
Aroma Sett.	41	23	18	17	13	4	3	1	2	18	8	10	3	1	2
Barara Sett.	303	147	156	76	31	45	57	25	32	146	79	67	24	12	12
Bilalevu Sett.	432	238	194	110	62	48	61	36	25	244	128	116	17	12	5
Kadrakulu Sett.	126	68	58	27	18	9	25	14	11	68	35	33	6	1	5
Kulukulu Sett.	1847	897	950	513	252	261	274	119	155	931	474	457	129	52	77
Laselase Sett.	321	157	164	108	48	60	46	21	25	156	85	71	11	3	8
Laselase Vill	386	182	204	132	63	69	53	23	30	170	79	91	31	17	14
Lawai Sett.	26	12	14	12	4	8	2	2	0	9	4	5	3	2	1
Lawai Vill	186	95	91	55	28	27	23	15	8	91	43	48	17	9	8
Lawaqa naqeledina Sett.	55	28	27	17	13	4	16	5	11	22	10	12	0	0	0
Lawaqa qwali Sett.	87	47	40	25	15	10	25	13	12	34	18	16	3	1	2
Lawaqa Sigatoka Town	509	269	240	158	86	72	88	42	46	252	137	115	11	4	7
Loma Sett.	26	14	12	9	7	2	0	0	0	16	7	9	1	0	1
Mataqe Sett.	45	18	27	17	6	11	4	2	2	22	10	12	2	0	2
Matovo Sett.	34	21	13	10	8	2	5	2	3	17	11	6	2	0	2
Muasara	81	47	34	33	20	13	13	8	5	29	16	13	6	3	3
Nabaka Sett.	57	29	28	13	7	6	12	5	7	30	17	13	2	0	2
Naceva Sett.	213	105	108	54	20	34	33	21	12	114	61	53	12	3	9
Naikorokoro Sett.	170	86	84	56	26	30	24	15	9	78	41	37	12	4	8
Naivilotu Sett.	45	17	28	16	5	11	5	4	1	21	7	14	3	1	2

Localities	Total			0-14			15-24			25-64			65+		
	Total	Male	Female	Total	Male	Female	Total	Male	Female	Total	Male	Female	Total	Male	Female
nakabuta Sett.	52	26	26	13	7	6	6	3	3	31	16	15	2	0	2
Nakabuta Vill	118	56	62	43	16	27	19	12	7	54	27	27	2	1	1
Nakalavo Vill	166	80	86	46	24	22	28	10	18	79	43	36	13	3	10
Nanaga Sett. Bara	31	15	16	10	4	6	6	3	3	11	6	5	4	2	2
Napoidi Sett.	49	23	26	19	11	8	7	3	4	22	9	13	1	0	1
Narewa Vill	242	120	122	98	43	55	46	29	17	89	45	44	9	3	6
naria Sett.	26	9	17	10	4	6	4	1	3	11	3	8	1	1	0
Nasama Vill	322	162	160	96	48	48	54	26	28	151	79	72	21	9	12
Nasau Sett.	250	128	122	43	8	35	72	46	26	107	58	49	28	16	12
Nasigatoka Vill	427	217	210	139	77	62	74	38	36	190	92	98	24	10	14
Nasovotava Vill	231	122	109	77	34	43	32	21	11	107	57	50	15	10	5
Navula Sett.	97	53	44	23	11	12	15	11	4	53	28	25	6	3	3
Nayawa Sett.	380	195	185	96	52	44	66	34	32	191	100	91	27	9	18
Nayawa Subdiv	236	122	114	75	40	35	37	23	14	106	51	55	18	8	10
Nayawa Vill	309	145	164	99	49	50	40	15	25	152	72	80	18	9	9
Nayawa Tovatova Sett.	52	28	24	6	4	2	7	6	1	37	17	20	2	1	1
Nococolevu Research Station	137	78	59	39	28	11	24	11	13	73	39	34	1	0	1
oloolo Sett.	361	183	178	86	41	45	52	20	32	202	109	93	21	13	8
Olosara Sett.	2125	1061	1064	535	286	249	317	148	169	1153	567	586	120	60	60
Qereqere Sett.	148	75	73	50	26	24	19	11	8	69	33	36	10	5	5
Rakirakilevu Sett.	465	242	223	127	67	60	86	48	38	223	112	111	29	15	14
Ramotu Sett.	51	20	31	20	7	13	6	0	6	23	12	11	2	1	1
Rosikulu Sett.	59	31	28	13	4	9	9	8	1	32	17	15	5	2	3
Saioni Christian Center Comp	20	13	7	7	6	1	2	1	1	10	5	5	1	1	0
Sigatoka District Sch	48	27	21	15	9	6	10	6	4	22	11	11	1	1	0
Sigatoka Hospital Comp	64	24	40	19	8	11	7	1	6	30	9	21	8	6	2
Sigatoka Town	356	170	186	80	35	45	56	31	25	190	90	100	30	14	16
Sigatoka Valley high Sch qrts	30	16	14	14	9	5	3	0	3	13	7	6	0	0	0
Sigatoka Nadrocolo Govt Comp	27	14	13	11	6	5	5	1	4	11	7	4	0	0	0
Simnilaya Sett.	30	14	16	5	2	3	2	1	1	18	9	9	5	2	3
Tavuto Sett.	226	115	111	58	29	29	35	15	20	121	65	56	12	6	6
Tilivalevu Vill	73	44	29	15	10	5	11	6	5	41	25	16	6	3	3

Localities	Total			0-14			15-24			25-64			65+		
	Total	Male	Female	Total	Male	Female	Total	Male	Female	Total	Male	Female	Total	Male	Female
Tulalevu Sett.	82	42	40	25	12	13	6	4	2	44	21	23	7	5	2
Tumakeli Sett.	35	16	19	7	3	4	4	2	2	23	11	12	1	0	1
Vagadra Vill	214	109	105	70	37	33	35	19	16	96	47	49	13	6	7
Vatunawa Sett.	69	40	29	16	11	5	11	6	5	37	22	15	5	1	4
Vaturogi Sett.	35	19	16	8	6	2	8	4	4	18	8	10	1	1	0
volivoli Vill	269	131	138	75	37	38	51	24	27	120	63	57	23	7	16
Vunakavika Sett.	65	32	33	19	11	8	15	6	9	31	15	16	0	0	0
Vunatovau Vill	83	46	37	22	14	8	12	6	6	47	25	22	2	1	1
Vunavutu Vill	400	197	203	142	74	68	59	34	25	180	82	98	19	7	12
Waicoba district Sch qrts	43	16	27	22	6	16	7	3	4	14	7	7	0	0	0
Waicoba Sett.s	111	44	67	48	21	27	19	3	16	42	20	22	2	0	2
Yavulo Vill	403	161	242	174	46	128	44	30	14	158	73	85	27	12	15
Other Localities	331	162	169	105	53	52	48	27	21	148	71	77	30	11	19
Navosa Tikina															
Total	5,106	2,657	2,449	1,736	917	819	651	333	318	2,417	1,255	1,162	302	152	150
Draiba Sett.	32	16	16	7	4	3	4	1	3	19	9	10	2	2	0
Draiba Vill	157	75	82	42	21	21	29	10	19	70	36	34	16	8	8
Draiba Ba Sett.	71	39	32	27	13	14	13	8	5	29	16	13	2	2	0
Draiba Nasama Sett.	36	18	18	12	3	9	9	7	2	15	8	7	0	0	0
Draiba Natao Sett.	31	19	12	8	6	2	3	2	1	18	10	8	2	1	1
Draiba Tovatova Sett.	19	10	9	5	3	2	1	0	1	11	6	5	2	1	1
Draiba Tubarua Sett.	71	37	34	25	14	11	5	2	3	40	21	19	1	0	1
Draiba Vunayawa Sett.	9	5	4	1	0	1	1	1	0	7	4	3	0	0	0
Draubuta Vill	119	66	53	19	13	6	24	14	10	65	35	30	11	4	7
Keiyasi Vill	312	149	163	97	42	55	49	27	22	138	68	70	28	12	16
Keiyasi Edrau Sett.	42	23	19	12	6	6	7	4	3	21	12	9	2	1	1
Keiyasi Nadurumoli Sett.	18	10	8	2	0	2	1	1	0	14	9	5	1	0	1
Keiyasi Nalovosa Sett.	22	12	10	7	4	3	1	0	1	14	8	6	0	0	0
korolevu Vill	224	127	97	68	44	24	30	18	12	110	57	53	16	8	8
Korolevu Tokotokonaga Sett.	34	19	15	9	6	3	4	3	1	20	10	10	1	0	1
Korolevu Vunavesi Sett.	35	17	18	13	8	5	7	2	5	15	7	8	0	0	0

Localities	Total			0-14			15-24			25-64			65+		
	Total	Male	Female	Total	Male	Female	Total	Male	Female	Total	Male	Female	Total	Male	Female
Korolevu Yalavatutu Sett.	21	13	8	11	7	4	0	0	0	9	5	4	1	1	0
Mare Vill	80	42	38	19	10	9	17	8	9	39	21	18	5	3	2
Mare Tokoni Sett.	34	18	16	13	7	6	2	1	1	19	10	9	0	0	0
Nabawaqa Vill	40	21	19	17	11	6	0	0	0	17	6	11	6	4	2
Nabutautau Vill	78	34	44	26	10	16	7	2	5	41	20	21	4	2	2
Nadrau Pri. Comp	13	8	5	6	5	1	1	1	0	6	2	4	0	0	0
Nadrau Vill	79	32	47	32	10	22	3	2	1	33	15	18	11	5	6
Nadrau Lovo Sett.	19	11	8	9	7	2	0	0	0	7	2	5	3	2	1
Nadrau Nadranu Sett.	25	14	11	5	4	1	2	1	1	15	8	7	3	1	2
Nadrau Naga Sett.	75	35	40	28	12	16	10	3	7	35	18	17	2	2	0
Nadrau Narobo Sett.	24	13	11	9	5	4	1	0	1	11	6	5	3	2	1
Nakoro Vill	130	71	59	25	10	15	23	17	6	73	42	31	9	2	7
Namataku Navula Sett.	67	39	28	19	12	7	9	3	6	35	21	14	4	3	1
Namoli Vill	182	95	87	67	37	30	12	7	5	94	47	47	9	4	5
Nanoko Vill	498	259	239	209	115	94	54	24	30	216	111	105	19	9	10
Nanoko Thomas Baker Memorial Sch	45	19	26	9	3	6	25	12	13	11	4	7	0	0	0
Nanoko Tuvavatu Sett.	37	20	17	10	8	2	3	0	3	22	12	10	2	0	2
Nasaucoko Vill	127	70	57	35	21	14	11	4	7	69	36	33	12	9	3
Nasauvakarua Vill	98	55	43	10	5	5	16	8	8	65	38	27	7	4	3
Natuatuacoko Sett.	23	12	11	9	5	4	3	3	0	9	4	5	2	0	2
Nausori Vill	179	86	93	77	38	39	20	9	11	76	37	39	6	2	4
Navatusila Nabuabua Sett.	23	16	7	8	8	0	1	1	0	14	7	7	0	0	0
Navatusila Natoka Sett.	64	33	31	25	12	13	8	4	4	26	13	13	5	4	1
Navitilevu Sett.	43	24	19	8	2	6	5	4	1	30	18	12	0	0	0
Nubuyanitu Vill	273	146	127	127	69	58	46	23	23	87	48	39	13	6	7
Nukuilau Vill	156	79	77	59	29	30	12	6	6	75	37	38	10	7	3
Nukuilau Namacawa Sett.	68	40	28	14	11	3	14	6	8	38	23	15	2	0	2
Nukuilau Nasatogo Sett.	19	11	8	3	2	1	3	2	1	13	7	6	0	0	0
Nukuilau Nasigadradra Sett.	22	13	9	6	3	3	2	2	0	11	7	4	3	1	2
Nukuilau Noikoro District Sch Comp	72	39	33	52	30	22	1	0	1	18	9	9	1	0	1
Nukuilau Saukaba Sett.	29	19	10	14	11	3	2	1	1	12	7	5	1	0	1

Localities	Total			0-14			15-24			25-64			65+		
	Total	Male	Female	Total	Male	Female	Total	Male	Female	Total	Male	Female	Total	Male	Female
Qalinasavu Vill	57	27	30	28	12	16	1	0	1	23	11	12	5	4	1
Sawene Sett.	117	59	58	42	18	24	18	9	9	43	24	19	14	8	6
Vatubalavu Vill	155	81	74	49	30	19	17	8	9	82	39	43	7	4	3
Vatubalavu Vunakaisasavi Sett.	27	13	14	15	7	8	2	1	1	10	5	5	0	0	0
Vatumali Keiyasi Government Qtrs	49	22	27	23	10	13	4	1	3	21	11	10	1	0	1
Vatumali Namataku District Sch Qtrs	25	12	13	10	5	5	1	1	0	14	6	8	0	0	0
Vatumali Navosa Central College Qtrs	68	32	36	16	7	9	23	9	14	29	16	13	0	0	0
Wauosi Sett.	140	75	65	45	28	17	16	8	8	66	31	35	13	8	5
Wema Sett.	54	28	26	13	7	6	11	6	5	28	14	14	2	1	1
Other Localities	539	279	260	180	87	93	57	36	21	269	141	128	33	15	18
Ruwailevu Tikina															
Total	4,430	2,280	2,150	1,472	750	722	640	335	305	2,046	1,064	982	272	131	141
Bemana District Sch Comp	21	11	10	7	3	4	4	3	1	9	5	4	1	0	1
Bemana Sett.	66	30	36	54	27	27	6	1	5	6	2	4	0	0	0
Koronisagana Vill	303	154	149	88	42	46	52	26	26	135	70	65	28	16	12
Koroua Sett.	46	24	22	17	9	8	6	3	3	22	12	10	1	0	1
Korovou Vill	101	54	47	33	17	16	18	12	6	43	21	22	7	4	3
Loma Sett.	95	48	47	26	11	15	13	7	6	52	30	22	4	0	4
Matokana Vill	151	77	74	57	25	32	19	14	5	68	34	34	7	4	3
Mavua Vill	154	75	79	58	26	32	19	9	10	66	34	32	11	6	5
Nabaka Sett.	97	50	47	23	12	11	17	9	8	46	25	21	11	4	7
Nabitu Sett.	326	183	143	86	49	37	51	33	18	162	88	74	27	13	14
Nahou Sett.	38	20	18	8	4	4	7	4	3	18	8	10	5	4	1
Nalebaleba Vill	173	86	87	62	34	28	18	9	9	86	42	44	7	1	6
Naqalo Sett.	26	13	13	6	2	4	7	4	3	12	6	6	1	1	0
Nasikawa District Sch Comp	89	47	42	66	32	34	7	5	2	16	10	6	0	0	0
Naveyago Vill	105	55	50	41	23	18	5	1	4	52	26	26	7	5	2
Nawairabe Vill	87	45	42	31	13	18	7	3	4	42	25	17	7	4	3
Qwali Sett.	49	27	22	14	7	7	13	7	6	20	11	9	2	2	0
Raiwaqa Vill	313	163	150	100	52	48	45	25	20	145	80	65	23	6	17
Rarabasaga Sett.	34	19	15	11	7	4	9	3	6	14	9	5	0	0	0

Localities	Total			0-14			15-24			25-64			65+		
	Total	Male	Female	Total	Male	Female	Total	Male	Female	Total	Male	Female	Total	Male	Female
Raunitogo Sett.	123	60	63	31	16	15	12	3	9	64	32	32	16	9	7
Sautabu Vill	169	88	81	51	27	24	29	17	12	79	39	40	10	5	5
St.Theresa Sec. Comp	102	47	55	32	16	16	42	16	26	28	15	13	0	0	0
Tavetave Sett.	26	14	12	10	7	3	1	1	0	11	4	7	4	2	2
Tawatawadi Vill	17	7	10	7	3	4	1	0	1	7	3	4	2	1	1
Toga Vill	205	105	100	54	28	26	28	15	13	112	57	55	11	5	6
Tovavova Sett.	212	99	113	74	31	43	30	11	19	101	53	48	7	4	3
Tubalevu Sett.	33	16	17	12	5	7	8	6	2	12	5	7	1	0	1
Tubeirata Vill	223	118	105	56	29	27	38	22	16	115	61	54	14	6	8
Tuvu Sett.	22	11	11	6	4	2	3	1	2	12	6	6	1	0	1
Tuvu Vill	91	43	48	37	16	21	10	4	6	40	20	20	4	3	1
Volinagerua/Tonuve Vill	154	79	75	47	29	18	17	6	11	77	38	39	13	6	7
Vunaqoru Vill	85	42	43	25	12	13	8	5	3	45	22	23	7	3	4
Vunarewa Sett.	115	55	60	38	17	21	18	11	7	52	23	29	7	4	3
Waibasaga Vill	32	19	13	7	5	2	7	5	2	17	9	8	1	0	1
Wenewene Sett.	27	17	10	12	7	5	3	3	0	11	6	5	1	1	0
Yalasa Sett.	88	44	44	22	16	6	12	3	9	48	25	23	6	0	6
Yalavou Sett.	107	64	43	49	30	19	13	9	4	40	21	19	5	4	1
Other Localities	325	171	154	114	57	57	37	19	18	161	87	74	13	8	5
Vatulele Tikina															
Total	775	401	374	296	161	135	45	28	17	387	189	198	47	23	24
Bouwaqa Vill	109	62	47	37	25	12	9	7	2	54	27	27	9	3	6
Ekubu Vill	315	154	161	125	65	60	14	7	7	150	68	82	26	14	12
Lomanikaya Vill	58	32	26	22	14	8	4	1	3	31	16	15	1	1	0
Taunovo Vill	268	136	132	104	53	51	17	12	5	136	66	70	11	5	6
Vatulele District Sch Comp	14	8	6	6	3	3	1	1	0	7	4	3	0	0	0
Vatulele Health Centre Qrtrs	0	0	0	0	0	0	0	0	0	0	0	0	0	0	0
Vatulele Island Resort	0	0	0	0	0	0	0	0	0	0	0	0	0	0	0
Other Localities	11	9	2	2	1	1	0	0	0	9	8	1	0	0	0

Ra Province

Localities	Total			0-14			15-24			25-64			65+		
	Total	Male	Female	Total	Male	Female	Total	Male	Female	Total	Male	Female	Total	Male	Female
Nakorotubu Tikina															
Total	4,392	2,269	2,123	1,652	828	824	507	284	223	1,925	1,006	919	308	151	157
Bainisogosoqo Sett.	96	48	48	30	14	16	14	8	6	46	23	23	6	3	3
Balekinaga Vill	97	49	48	35	14	21	14	12	2	42	21	21	6	2	4
Buca Sett.	62	35	27	24	14	10	5	5	0	24	13	11	9	3	6
Bucalevu Vill	333	157	176	144	65	79	39	21	18	133	64	69	17	7	10
Bucalevu Navola Sett.	21	11	10	6	5	1	4	2	2	10	4	6	1	0	1
Bucalevu Sovusovu Sett.	32	16	16	9	3	6	4	2	2	18	10	8	1	1	0
Cavucavu Sett.	61	32	29	23	11	12	13	7	6	22	13	9	3	1	2
Dama Vill	56	32	24	20	11	9	6	5	1	23	12	11	7	4	3
Delaiyadua Vill	61	29	32	26	12	14	4	3	1	27	12	15	4	2	2
Delaiyadua Bureiwai District Sch Comp	31	15	16	9	5	4	8	4	4	13	6	7	1	0	1
Delaiyadua Namatadamu Sett.	55	24	31	24	9	15	5	1	4	26	14	12	0	0	0
Dreketi Sett.	65	41	24	18	9	9	15	12	3	27	17	10	5	3	2
Matainananu Vill	117	65	52	47	25	22	18	10	8	51	30	21	1	0	1
Matuku Vill	43	22	21	13	7	6	9	4	5	18	10	8	3	1	2
Nabukadra Vill	77	44	33	28	15	13	10	5	5	33	22	11	6	2	4
Nabukadra Vucivola Sett.	36	19	17	11	4	7	3	2	1	18	11	7	4	2	2
Nadavacia Vill	34	18	16	9	3	6	4	3	1	19	10	9	2	2	0
Nadogoloa Vill	69	39	30	28	16	12	6	3	3	30	16	14	5	4	1
Nadonumai Sett.	24	9	15	4	0	4	3	1	2	13	7	6	4	1	3
Nakorotubu District Sch Comp	17	8	9	6	2	4	0	0	0	11	6	5	0	0	0
Nakorovou Vill	98	49	49	39	22	17	9	3	6	42	20	22	8	4	4
Nakorovou Mataso Pri. Comp	58	46	12	46	42	4	3	0	3	9	4	5	0	0	0
Nakorovou Nasau Sett.	14	9	5	6	4	2	0	0	0	8	5	3	0	0	0
Nalidi Vill	242	130	112	95	52	43	37	20	17	99	51	48	11	7	4
Namarai Vill	107	57	50	36	17	19	12	8	4	47	26	21	12	6	6
Namarai Natuvu Sett.	14	8	6	3	2	1	1	1	0	6	3	3	4	2	2
Naocobau Vill	87	50	37	37	22	15	2	2	0	42	23	19	6	3	3
Narau Sett.	104	54	50	40	18	22	11	7	4	49	28	21	4	1	3

Localities	Total			0-14			15-24			25-64			65+		
	Total	Male	Female	Total	Male	Female	Total	Male	Female	Total	Male	Female	Total	Male	Female
Narikoso Vill	210	83	127	97	33	64	17	8	9	82	39	43	14	3	11
Narikoso Namunamu Sett.	57	30	27	20	9	11	4	1	3	30	17	13	3	3	0
Narikoso Sobasoba Sett.	46	26	20	17	12	5	3	2	1	23	10	13	3	2	1
Narikoso Wailailai Sett.	32	16	16	10	6	4	5	3	2	14	5	9	3	2	1
Nasau Vill	41	18	23	10	2	8	4	3	1	19	9	10	8	4	4
Naveisividra Vill	54	30	24	21	12	9	6	4	2	24	13	11	3	1	2
Navuniivi Vill	129	68	61	41	24	17	7	3	4	69	35	34	12	6	6
Nayavaira Vill	99	49	50	41	17	24	6	5	1	41	21	20	11	6	5
Nayavutoka Vill	103	57	46	37	21	16	12	8	4	47	24	23	7	4	3
Nayavutoka Nageleqaga Sett.	69	38	31	25	15	10	10	3	7	30	18	12	4	2	2
Nayavutoka Selemi Sett.	33	20	13	18	11	7	0	0	0	12	7	5	3	2	1
Saioko Vill	97	41	56	40	14	26	4	1	3	39	18	21	14	8	6
Sarava Sett.	34	18	16	16	9	7	4	1	3	12	6	6	2	2	0
Savuloto Vill	45	27	18	18	11	7	5	3	2	19	12	7	3	1	2
Soa Vill	305	158	147	123	58	65	43	28	15	119	60	59	20	12	8
Soa Nakiakia Sett.	18	7	11	4	1	3	2	0	2	12	6	6	0	0	0
Tobu Vill	144	77	67	57	32	25	26	11	15	58	34	24	3	0	3
Toki Vill	50	19	31	18	5	13	5	1	4	23	11	12	4	2	2
Tova Sett.	94	54	40	24	17	7	10	4	6	55	29	26	5	4	1
Veidrala Vill	119	63	56	27	14	13	14	9	5	62	33	29	16	7	9
Veidrala Bainime Sett.	14	8	6	3	2	1	1	0	1	7	4	3	3	2	1
Verevere Vill	88	38	50	28	9	19	8	4	4	41	21	20	11	4	7
Verevere Talekei Sett.	22	11	11	8	5	3	5	2	3	8	4	4	1	0	1
Vunikavikaloa Sett.	44	22	22	13	5	8	6	4	2	23	12	11	2	1	1
Other Localities	334	175	159	120	61	59	41	25	16	150	77	73	23	12	11
Nalawa Tikina															
Total	4,932	2,581	2,351	1,751	914	837	931	478	453	2,002	1,062	940	248	127	121
Bainisogosoqo Sett.	34	19	15	11	7	4	3	1	2	18	10	8	2	1	1
Burenitu Vill	447	228	219	162	87	75	67	34	33	190	96	94	28	11	17
Burenitu Molutuva Sett.	42	17	25	13	5	8	13	6	7	13	6	7	3	0	3
Burenitu Waimicia Sett.	53	21	32	21	7	14	6	2	4	21	10	11	5	2	3

Localities	Total			0-14			15-24			25-64			65+		
	Total	Male	Female	Total	Male	Female	Total	Male	Female	Total	Male	Female	Total	Male	Female
Culanuku Sett.	34	17	17	9	3	6	9	5	4	13	8	5	3	1	2
Dobuilevu Research Station Comp	15	10	5	2	0	2	4	4	0	8	5	3	1	1	0
Dobuilevu Sett.	31	18	13	9	5	4	4	3	1	16	9	7	2	1	1
Dobuilevu Cavukuka Sett.	49	28	21	20	12	8	4	0	4	24	15	9	1	1	0
Dreketi Vunimaqo Sett.	28	17	11	11	7	4	3	2	1	14	8	6	0	0	0
Dreketi Waisava Sett.	48	21	27	24	9	15	5	2	3	18	9	9	1	1	0
Matawailevu Vill	130	63	67	46	22	24	13	5	8	62	30	32	9	6	3
Nakorovou Vill	111	56	55	46	20	26	13	10	3	51	25	26	1	1	0
Nalalawa Vill	154	81	73	54	31	23	28	12	16	62	31	31	10	7	3
Namara Vill	222	123	99	88	46	42	18	12	6	100	55	45	16	10	6
Nasau Pri. Comp	14	7	7	6	4	2	0	0	0	7	3	4	1	0	1
Nasau Vill	129	67	62	45	25	20	10	6	4	61	30	31	13	6	7
Nasukamai Vill	203	101	102	67	28	39	32	17	15	93	49	44	11	7	4
Nauria Vill	168	88	80	67	36	31	17	10	7	80	40	40	4	2	2
Nauria Durubua Sett.	39	19	20	15	6	9	5	2	3	16	9	7	3	2	1
Nausori Vill	203	110	93	66	33	33	41	25	16	86	47	39	10	5	5
Navesau Adventist High Sch	418	202	216	58	25	33	339	165	174	20	12	8	1	0	1
Navesau Navukamai Sett.	24	14	10	10	7	3	3	1	2	11	6	5	0	0	0
Navitilevu Vill	248	134	114	96	58	38	37	20	17	102	52	50	13	4	9
Navitilevu Dawa Sett.	15	10	5	2	1	1	5	4	1	8	5	3	0	0	0
Navitilevu Lau Sett.	106	54	52	50	26	24	5	2	3	43	21	22	8	5	3
Nawairuku Vill	221	119	102	85	48	37	31	19	12	93	48	45	12	4	8
Nawairuku Liwativale Pri. Comp	27	15	12	14	8	6	0	0	0	13	7	6	0	0	0
Nawairuku Nubu Sett.	32	18	14	13	6	7	4	3	1	13	7	6	2	2	0
Nubumakita Vill	198	105	93	80	38	42	24	16	8	79	43	36	15	8	7
Nukulau Vill	99	60	39	35	21	14	8	6	2	51	30	21	5	3	2
Ovalau Vill	70	33	37	28	13	15	7	2	5	31	17	14	4	1	3
Rokovuaka Vill	193	102	91	75	42	33	19	9	10	85	43	42	14	8	6
Rokovuaka Qaqinivatu Sett.	25	13	12	6	2	4	2	2	0	16	9	7	1	0	1
Rokovuaka Waililai Sett.	61	32	29	24	14	10	13	4	9	23	13	10	1	1	0
Savusavu Sett.	54	28	26	19	6	13	8	6	2	24	14	10	3	2	1
Sawanivo Vill	101	52	49	40	20	20	8	5	3	45	21	24	8	6	2

Localities	Total			0-14			15-24			25-64			65+		
	Total	Male	Female	Total	Male	Female	Total	Male	Female	Total	Male	Female	Total	Male	Female
Vanuakula Vill	153	83	70	63	38	25	12	5	7	70	37	33	8	3	5
Vunikavikaloa Sett.	52	24	28	17	8	9	6	1	5	23	11	12	6	4	2
Vunikavikaloa Ra High Sch Comp	70	40	30	17	10	7	15	4	11	38	26	12	0	0	0
Other Localities	611	332	279	237	130	107	90	46	44	261	145	116	23	11	12
Rakiraki Tikina															
Total	13,908	7,008	6,900	4,069	2,046	2,023	1,939	988	951	6,954	3,548	3,406	946	426	520
Cabuni Sett.	62	28	34	21	8	13	10	6	4	27	14	13	4	0	4
Colasi Rd	70	37	33	19	10	9	5	3	2	43	23	20	3	1	2
Colasi Sett.	314	153	161	69	36	33	38	14	24	177	89	88	30	14	16
Drana Sett.	92	49	43	28	15	13	20	11	9	40	21	19	4	2	2
Drauniivi Public Sch Comp	36	16	20	14	6	8	7	3	4	15	7	8	0	0	0
Drauniivi Vill	673	351	322	254	137	117	113	64	49	276	138	138	30	12	18
Ellington Sett.	445	231	214	87	44	43	58	33	25	249	129	120	51	25	26
Ellington Nagana Sett.	93	46	47	23	13	10	20	9	11	42	19	23	8	5	3
Ellington Nasakiki Sett.	54	27	27	11	3	8	11	6	5	28	16	12	4	2	2
Ellington Natunu Sett.	46	23	23	6	4	2	7	2	5	27	14	13	6	3	3
Malake Island Matasevu Sett.	24	10	14	11	3	8	4	2	2	8	4	4	1	1	0
Malake Island Naba Sett.	36	18	18	12	5	7	3	2	1	19	10	9	2	1	1
Malake Vill	485	246	239	172	85	87	71	43	28	225	111	114	17	7	10
Nadovi Sett.	171	83	88	56	31	25	23	13	10	83	36	47	9	3	6
Naivuvuni Vill	207	96	111	73	23	50	36	21	15	84	43	41	14	9	5
Naivuvuni Nacalai Sett.	26	10	16	10	4	6	1	0	1	12	5	7	3	1	2
Nakinawai Sett.	64	32	32	11	5	6	5	3	2	42	21	21	6	3	3
Nakorokula Vill	125	65	60	44	24	20	19	12	7	49	22	27	13	7	6
Namuaimada Sett.	34	18	16	7	4	3	5	2	3	21	12	9	1	0	1
Namuaimada Vill	382	184	198	149	74	75	53	23	30	160	78	82	20	9	11
Nananu I ra Island	54	23	31	7	3	4	13	6	7	23	10	13	11	4	7
Nananu Vill	238	119	119	93	50	43	27	11	16	105	52	53	13	6	7
Nanuku Sett.	285	148	137	39	21	18	49	29	20	163	88	75	34	10	24
Naqoro Hart	43	18	25	17	11	6	8	5	3	15	1	14	3	1	2
Naqoro Sett.	546	274	272	164	76	88	76	42	34	275	144	131	31	12	19

Localities	Total			0-14			15-24			25-64			65+		
	Total	Male	Female	Total	Male	Female	Total	Male	Female	Total	Male	Female	Total	Male	Female
Narewa Vill	163	70	93	66	24	42	9	3	6	75	34	41	13	9	4
Narewa Vunikulu Sett.	27	11	16	9	3	6	2	0	2	16	8	8	0	0	0
Naria Sett.	533	278	255	123	65	58	77	34	43	288	157	131	45	22	23
Naria Malake Landing Sett.	85	47	38	18	10	8	15	10	5	48	25	23	4	2	2
Naseyani Vill	284	139	145	114	60	54	38	19	19	122	55	67	10	5	5
Naseyani Vitivanua Sett.	66	33	33	12	8	4	12	6	6	35	16	19	7	3	4
Navatu Sch Comp	20	7	13	11	4	7	1	0	1	7	3	4	1	0	1
Navatu Sett.	38	21	17	12	7	5	4	1	3	17	10	7	5	3	2
Navolau 1 Vill	291	144	147	103	52	51	32	14	18	142	70	72	14	8	6
Navolau 2 Vill	177	85	92	60	34	26	25	11	14	78	36	42	14	4	10
Navolau 2 Kerekere Sett.	19	8	11	6	1	5	3	2	1	9	4	5	1	1	0
Navuavua Vill	318	159	159	130	62	68	27	17	10	147	74	73	14	6	8
Navunitivi Sett.	22	13	9	5	2	3	2	1	1	13	9	4	2	1	1
Navutulevu Vill	224	110	114	69	34	35	43	22	21	99	48	51	13	6	7
Navutulevu Lotunidoi Sett.	36	19	17	6	3	3	5	5	0	23	11	12	2	0	2
Penang Sch Comp	21	9	12	6	2	4	1	0	1	13	7	6	1	0	1
Penang Water Authority Qrtrs	24	13	11	8	5	3	3	1	2	11	5	6	2	2	0
Penang Korotale Sett.	123	65	58	22	8	14	20	14	6	71	37	34	10	6	4
Penang Korotale Valley Rd	24	12	12	7	4	3	3	1	2	14	7	7	0	0	0
Penang Yaratale Rd	59	26	33	14	6	8	10	6	4	31	12	19	4	2	2
Qallau Sett.	495	273	222	115	61	54	69	39	30	268	153	115	43	20	23
Qelema Sett.	54	25	29	20	10	10	10	4	6	23	11	12	1	0	1
Rakiraki Vill	3	2	1	0	0	0	1	1	0	2	1	1	0	0	0
Rakiraki Davui Rd	17	8	9	3	2	1	0	0	0	11	6	5	3	0	3
Rakiraki Dromukomalake Sett.	41	21	20	10	5	5	11	5	6	20	11	9	0	0	0
Rakiraki FSC Comp	40	16	24	13	4	9	11	5	6	16	7	9	0	0	0
Rakiraki FSC Line	31	12	19	8	3	5	3	1	2	16	8	8	4	0	4
Rakiraki FSC Qrtrs Comp	87	68	19	14	7	7	15	13	2	58	48	10	0	0	0
Rakiraki Hospital Rd	114	55	59	50	24	26	13	6	7	48	23	25	3	2	1
Rakiraki Ilikini Rd	97	49	48	29	16	13	15	7	8	48	24	24	5	2	3
Rakiraki Katudrau Place	28	13	15	4	2	2	6	3	3	17	8	9	1	0	1
Rakiraki Korowaqa Sett.	276	131	145	69	35	34	56	25	31	128	62	66	23	9	14

Localities	Total			0-14			15-24			25-64			65+		
	Total	Male	Female	Total	Male	Female	Total	Male	Female	Total	Male	Female	Total	Male	Female
Rakiraki MH Comp Sett.	80	38	42	19	9	10	9	4	5	44	21	23	8	4	4
Rakiraki Mulau Sett.	279	157	122	81	44	37	34	21	13	151	83	68	13	9	4
Rakiraki Vaileka Street	76	42	34	21	16	5	7	5	2	38	17	21	10	4	6
RakirakiThompson Place	221	118	103	56	35	21	19	12	7	129	64	65	17	7	10
Raravatu Sett.	275	139	136	49	21	28	47	22	25	156	89	67	23	7	16
Rewasa Sett.	33	17	16	9	6	3	5	3	2	13	5	8	6	3	3
Tavarau Volivoli Sett.	76	39	37	16	8	8	10	7	3	45	23	22	5	1	4
Togovere Vill	294	150	144	91	46	45	44	28	16	144	67	77	15	9	6
Vatumami	151	74	77	38	17	21	28	15	13	70	33	37	15	9	6
Vatumami Rd	308	150	158	83	46	37	44	20	24	163	78	85	18	6	12
Vatusekiyasawa Sett.	27	17	10	10	8	2	2	1	1	14	7	7	1	1	0
Vatusekiyasawa Vill	364	166	198	134	62	72	58	23	35	155	74	81	17	7	10
Vatusekiyasawa Naisani Sett.	26	14	12	7	5	2	5	3	2	12	5	7	2	1	1
Vitawa Vill	13	7	6	7	3	4	1	1	0	5	3	2	0	0	0
Vitawa Vill	292	149	143	89	47	42	28	16	12	142	71	71	33	15	18
Vitawa Basinidovu Sett.	27	12	15	12	5	7	1	0	1	12	6	6	2	1	1
Vitawa Nakona Sett.	17	6	11	3	0	3	2	2	0	9	3	6	3	1	2
Vitawa Rokoroko Sett.	53	25	28	27	13	14	8	4	4	17	7	10	1	1	0
Vodovodo Sett.	56	25	31	16	7	9	9	2	7	29	16	13	2	0	2
Volivoli Sett.	19	12	7	3	1	2	2	2	0	12	8	4	2	1	1
Volivoli Point	54	28	26	7	3	4	8	3	5	30	18	12	9	4	5
Volivoli Sett.	133	73	60	29	16	13	15	7	8	80	47	33	9	3	6
Volivoli Labau Volivoli Sett.	96	48	48	24	9	15	6	3	3	56	31	25	10	5	5
Volivoli Wananavu Beach Resort Staff Qrts	23	10	13	1	0	1	4	2	2	18	8	10	0	0	0
Volivoli Wananavu Rd	14	7	7	3	2	1	2	1	1	7	3	4	2	1	1
Vunitogoloa Sett.	32	8	24	15	1	14	3	0	3	10	5	5	4	2	2
Vunitogoloa Vill	234	105	129	80	37	43	29	14	15	113	50	63	12	4	8
Vunitogoloa Moke Sett.	20	11	9	3	1	2	4	3	1	13	7	6	0	0	0
Vunitogoloa Nukulaca Sett.	29	16	13	10	5	5	3	3	0	15	8	7	1	0	1
Wailevu Sett.	172	92	80	38	20	18	16	6	10	106	58	48	12	8	4
Waimari Hot Springs	40	18	22	15	6	9	2	1	1	19	10	9	4	1	3

Localities	Total			0-14			15-24			25-64			65+		
	Total	Male	Female	Total	Male	Female	Total	Male	Female	Total	Male	Female	Total	Male	Female
Waimari Sett.	299	144	155	90	41	49	39	14	25	148	79	69	22	10	12
Waiqumu Sett.	56	34	22	18	13	5	7	5	2	26	13	13	5	3	2
Wairuku Sett.	641	322	319	173	95	78	88	32	56	338	176	162	42	19	23
Wairuku Damu Rd	22	10	12	7	2	5	1	1	0	11	5	6	3	2	1
Wairuku Dociu Cemetery Rd	114	62	52	17	11	6	9	5	4	74	38	36	14	8	6
Wairuku Sukuna Rd	80	42	38	21	14	7	15	6	9	40	21	19	4	1	3
Wairuku Waiqumu Sett.	50	27	23	5	3	2	8	6	2	32	17	15	5	1	4
Other Localities	670	347	323	209	110	99	93	44	49	336	177	159	32	16	16
Saivou Tikina															
Total	7,184	3,660	3,524	2,581	1,351	1,230	959	496	463	3,193	1,601	1,592	451	212	239
Barotu Vill	176	89	87	69	41	28	22	12	10	69	31	38	16	5	11
Barotu Barotu Circular Rd	26	16	10	4	3	1	5	3	2	12	6	6	5	4	1
Barotu Barotu Sett.	114	59	55	32	21	11	14	3	11	57	30	27	11	5	6
Barotu Buca Sett.	70	40	30	38	23	15	2	2	0	30	15	15	0	0	0
Burelevu Vill	235	122	113	95	51	44	19	10	9	112	57	55	9	4	5
Burelevu Delaira Sett.	34	17	17	13	6	7	6	3	3	14	7	7	1	1	0
Drana Sett.	47	23	24	13	7	6	9	6	3	23	10	13	2	0	2
Dranivau Vill	20	10	10	6	4	2	1	1	0	9	3	6	4	2	2
Ellington Natunu Hillside Sett.	18	7	11	9	3	6	0	0	0	8	3	5	1	1	0
Ellington Natunu Sett.	21	10	11	5	2	3	4	2	2	11	5	6	1	1	0
Maniyava Sett.	102	51	51	39	21	18	8	2	6	51	26	25	4	2	2
Mataveikai Vill	89	52	37	35	22	13	13	8	5	31	14	17	10	8	2
Mullau Sett.	53	27	26	15	9	6	7	4	3	29	13	16	2	1	1
Nabalabala Vill	112	59	53	37	21	16	13	4	9	60	33	27	2	1	1
Nabalesere Vill	104	55	49	36	19	17	7	2	5	52	28	24	9	6	3
Naboutolu Vill	178	84	94	54	27	27	36	15	21	78	35	43	10	7	3
Nailawa Vill	156	83	73	56	27	29	31	23	8	61	29	32	8	4	4
Nailuva District Sch Comp	35	13	22	20	7	13	0	0	0	15	6	9	0	0	0
Nailuva Vill	235	116	119	96	45	51	23	11	12	101	52	49	15	8	7
Nailuva Takiveilade Sett.	23	14	9	7	5	2	5	2	3	10	6	4	1	1	0
Naiserealagi Vill	124	61	63	46	23	23	13	7	6	58	29	29	7	2	5

Localities	Total			0-14			15-24			25-64			65+		
	Total	Male	Female	Total	Male	Female	Total	Male	Female	Total	Male	Female	Total	Male	Female
Naiserelagi Kaunikuila Sett.	24	10	14	9	4	5	4	2	2	10	4	6	1	0	1
Naiserelagi Wailevu Sett.	24	11	13	9	4	5	2	2	0	12	5	7	1	0	1
Naivutu Vill	73	38	35	27	13	14	7	5	2	31	16	15	8	4	4
Nalaba District Sch Comp	23	11	12	9	3	6	4	2	2	10	6	4	0	0	0
Namara Vill	142	73	69	53	29	24	19	13	6	61	30	31	9	1	8
Namara Naqaga Sett.	19	11	8	6	3	3	5	4	1	7	3	4	1	1	0
Namara Veribi Sett.	20	9	11	8	2	6	2	0	2	7	4	3	3	3	0
Nanukuloa Vill	160	82	78	55	30	25	21	16	5	68	31	37	16	5	11
Nanukuloa Dokanavatu Sett.	61	29	32	10	4	6	14	7	7	32	16	16	5	2	3
Nanukuloa Korotiki Sett.	30	14	16	16	7	9	2	2	0	11	5	6	1	0	1
Naqelebici Vill	94	48	46	33	20	13	5	1	4	53	26	27	3	1	2
Naqelebici Vuke Sett.	28	17	11	11	7	4	2	2	0	13	6	7	2	2	0
Narara Sett.	78	36	42	26	10	16	9	3	6	37	20	17	6	3	3
Narara Vill	71	35	36	21	11	10	10	5	5	40	19	21	0	0	0
Narara Buka Sett.	45	23	22	18	10	8	8	4	4	17	8	9	2	1	1
Narara Korotale Sett.	135	76	59	47	30	17	21	12	9	62	31	31	5	3	2
Narara Qorokawa Sett.	30	12	18	12	5	7	4	0	4	13	6	7	1	1	0
Nararavou Vill	79	42	37	24	12	12	11	6	5	41	22	19	3	2	1
Narayyaba Vill	6	5	1	2	2	0	0	0	0	3	2	1	1	1	0
Naraviravi Vill	123	60	63	41	22	19	15	8	7	57	27	30	10	3	7
Nasavu Vill	60	30	30	22	11	11	14	6	8	22	12	10	2	1	1
Nativi Vill	203	105	98	67	34	33	33	22	11	86	42	44	17	7	10
Nativi Jaina Sett.	59	31	28	27	13	14	2	0	2	25	16	9	5	2	3
Nauria Nabua Sett.	40	24	16	11	6	5	6	4	2	22	13	9	1	1	0
Navavai Vill	8	5	3	3	2	1	1	1	0	3	2	1	1	0	1
Navunibitu Catholic Mission Comp	49	17	32	13	5	8	10	3	7	24	9	15	2	0	2
Navunibitu Pri. Comp	139	96	43	129	92	37	2	1	1	8	3	5	0	0	0
Navuniyaumunu Vill	83	46	37	34	20	14	11	5	6	34	18	16	4	3	1
Nayaulevu Vill	92	53	39	30	19	11	12	10	2	43	21	22	7	3	4
Nokonoko Vill	281	143	138	109	54	55	39	23	16	113	56	57	20	10	10
Nokonoko Burebau Sett.	65	37	28	18	10	8	7	6	1	36	18	18	4	3	1
Nokonoko Madhuvani Sett.	179	84	95	42	17	25	25	13	12	85	43	42	27	11	16

Localities	Total			0-14			15-24			25-64			65+		
	Total	Male	Female	Total	Male	Female	Total	Male	Female	Total	Male	Female	Total	Male	Female
Rewasa Vill	345	166	179	119	53	66	45	22	23	164	84	80	17	7	10
Rewasa Dugapatu Rd Sett.	29	12	17	8	4	4	2	0	2	15	8	7	4	0	4
Rewasa Mead Rd	165	81	84	40	14	26	24	14	10	81	44	37	20	9	11
Rokoroko Sett.	35	19	16	6	4	2	7	3	4	16	9	7	6	3	3
Rokoroko Vill	92	45	47	38	19	19	7	4	3	41	19	22	6	3	3
Tokio Sett.	40	20	20	8	3	5	7	3	4	24	13	11	1	1	0
Tuvavatu Hillside	30	14	16	10	5	5	2	0	2	17	9	8	1	0	1
Tuvavatu Sett.	271	140	131	57	27	30	52	23	29	141	79	62	21	11	10
Vaidoko Vill	42	19	23	12	7	5	10	5	5	19	7	12	1	0	1
Vanuakula Nukulevu Sett.	20	8	12	5	0	5	1	0	1	12	7	5	2	1	1
Vatukaceveceva Vill	405	204	201	168	99	69	66	27	39	148	69	79	23	9	14
Vatukaceveceva Vill	2	1	1	0	0	0	0	0	0	0	0	0	2	1	1
Vunisea Vill	100	51	49	43	22	21	6	4	2	47	23	24	4	2	2
Vunisea Maniyava #1 Sett.	44	27	17	13	8	5	13	10	3	16	9	7	2	0	2
Other Localities	1,069	532	537	387	188	199	152	73	79	475	243	232	55	28	27

Section 4. Economic Activities by Region (15+)

Map/Figures

18. Economic activity for the Central/ Eastern Division (urban)
19. Economic activity for the Western Division (urban)
20. Economic activity for the Northern Division (urban)

General Tables

i) Economic Activities by Province of Enumeration

Table 4.1 Population by Province of Enumeration, Economic Activity, sex

ii) Economic Activities by Wards

Table 4.2 Population of Central/Eastern Division by Town/City, Economic Activity and by sex

Table 4.3 Population of Northern Division by Town/City, Economic Activity and by sex

Table 4.4 Population of Western Division by Town/City, Economic Activity and by sex

Economic Activity Fig: 18
Central / Eastern Urban

Description

- The labour force is made up of those engaged in Paid or Unpaid work or are Unemployed. The Unemployed are those who are available or looking for work.
- Urban dwellers engaged in money work activities accounted for 84.2% of the labour force with Korovou at 87.4% followed by Suva at 86.3%.
- The highest unemployment rate was recorded at Deuba at 11.6% followed by Nasinu 6.7% and Korovou at 2.5%.
- Participation for subsistence was the highest for Levuka at 12.5% while Suva recorded the lowest at 3%.
- The labour force participation rate was highest for Levuka at 60.3% while Suva recorded the rate of 52.2%.
- Those outside the Labour Force (OLF) are made up of students, retirees, full-time home workers and those not looking for work.

Economic activity

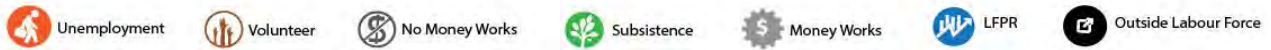
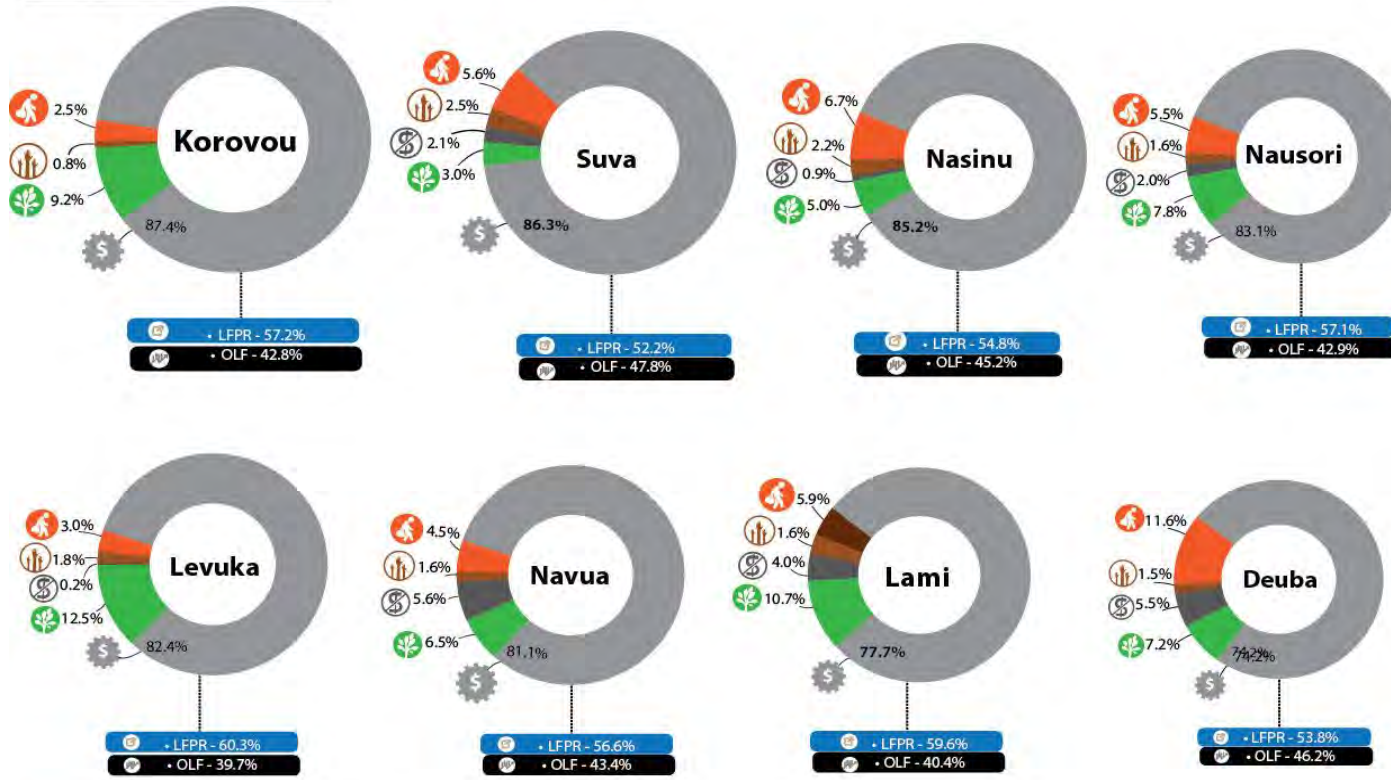

By Gender

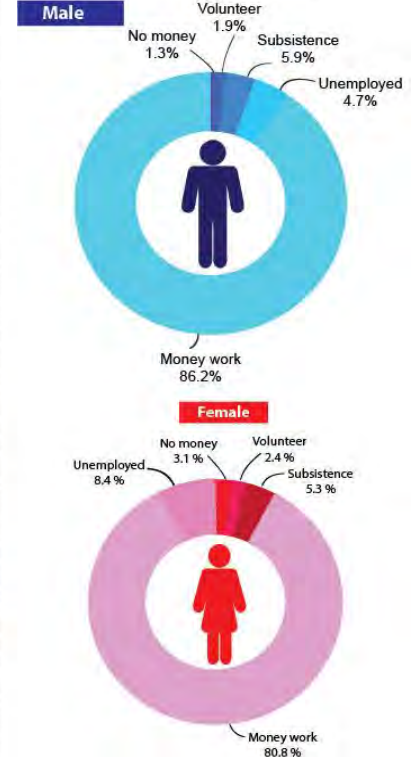

Central / Eastern

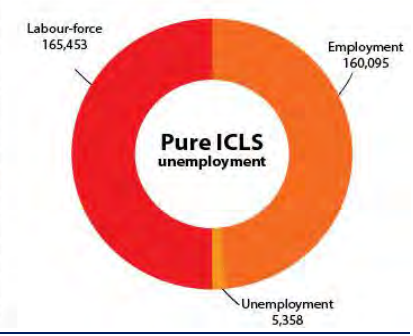

Economic Activity Fig: 19
Northern (Urban)

Description

- The labour force is made up of those engaged in Paid or Unpaid work or are Unemployed. The Unemployed are those who are available or looking for work
- Urban dwellers engaged in money work activities accounted for 80.0% of the labour force with Savusavu at 92% followed by Labasa (78.6%).
- The highest unemployment rate was recorded at Seaqaqa at 5.6% and followed by Labasa at 1.7%.
- Participation for subsistence was the highest for Nabouwalu at 23.9% while Savusavu recorded the lowest at 4.5%
- The labour force participation rate was highest for Nabouwalu at 64.7 while Seaqaqa recorded the rate of 48.6%.
- Those outside the Labour Force (OLF) are made up of students, retirees, full-time home workers and those not looking for work.

Economic activity

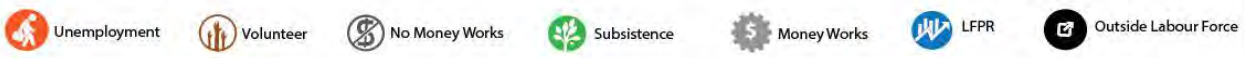
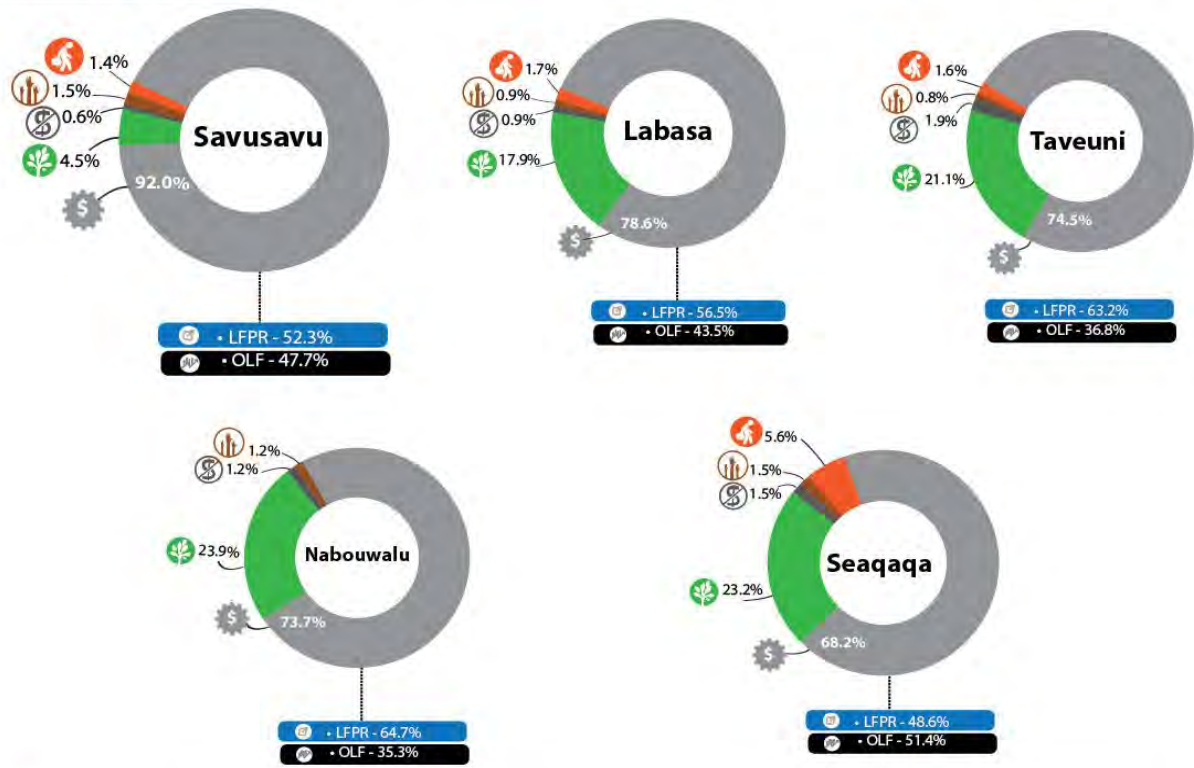

By Gender

Male

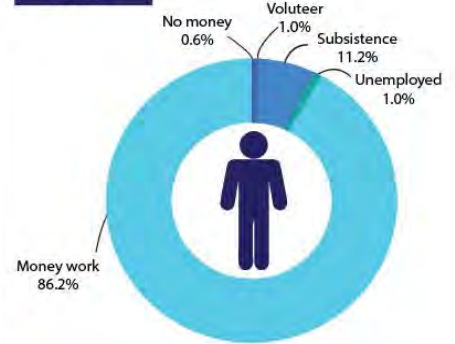

Female

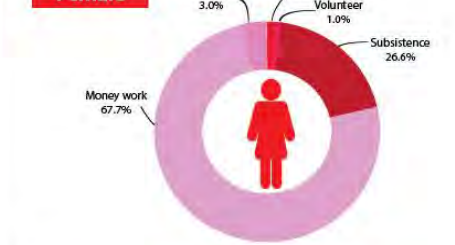

Northern

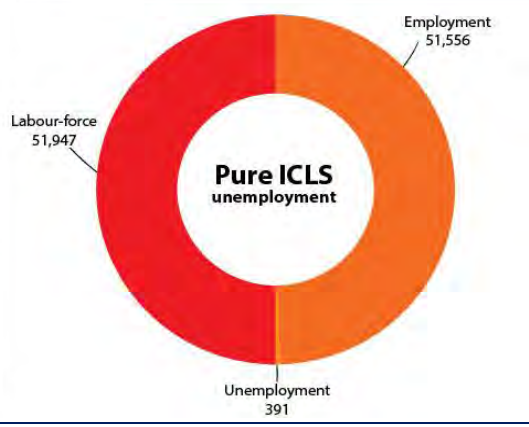

Economic Activity Fig: 20
Western (Urban)

Description

- The labour force is made up of those engaged in Paid or Unpaid work or are Unemployed. The Unemployed are those who are available or looking for work.
- Urban dwellers engaged in money work activities accounted for 83.8% of the labour force with Tavua at 86.6% followed by Ba at 85.9%.
- The highest unemployment rate was recorded Lautoka at 7.5% followed by Ba at 6.0%.
- Participation for subsistence was the highest for Sigatoka at 13.6% while Lautoka recorded the lowest at 4.4%.
- Those outside the Labour Force (OLF) are made up of students, retirees, full-time home workers and those not looking for work.

Economic activity

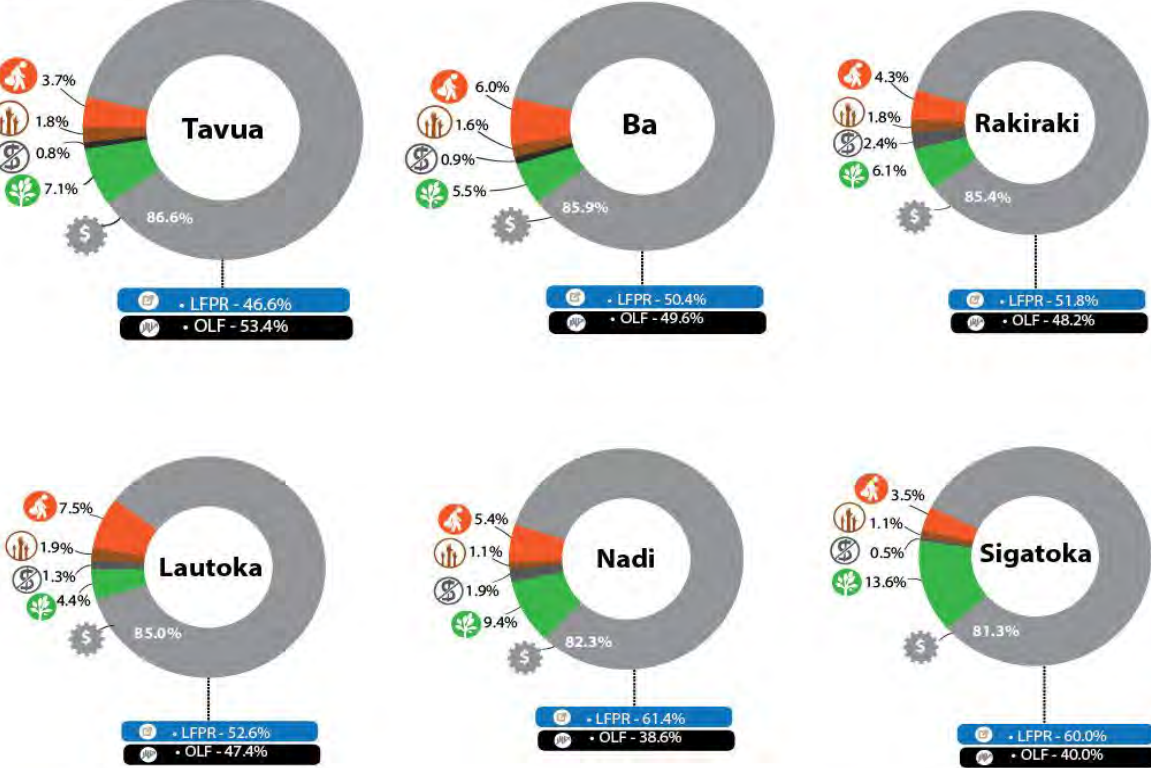

By Gender

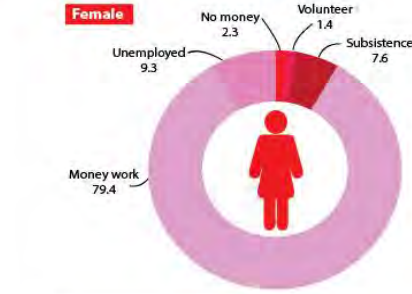
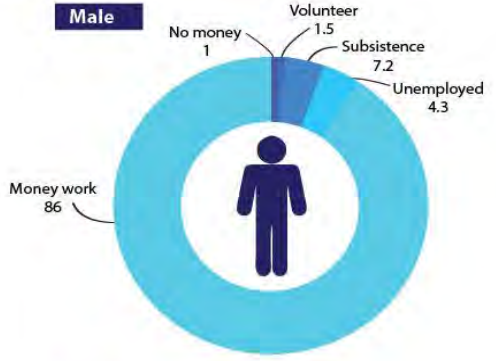

Western

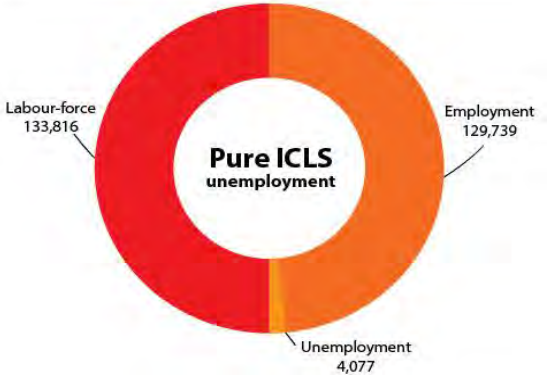

Table 4.1 Population by Province of Enumeration, Economic Activity and by Sex

Labour Force Classification	Total	Province														
		Ba	Bua	Cakaudrove	Kadavu	Lau	Lomaiviti	Macuata	Nadroga /Navosa	Naitasiri	Namosi	Ra	Rewa	Serua	Tailevu	Rotuma
Total	625,099	180,170	9,766	32,725	6,915	6,100	10,033	47,450	41,597	127,249	5,123	20,363	78,933	13,677	43,906	1,092
Paid Work Only	219,648	69,562	1,393	9,047	1,282	605	2,893	14,662	13,844	49,944	952	5,085	31,759	4,620	13,730	270
Subsistence Only	33,988	6,187	1,357	2,462	1,275	975	1,586	3,571	3,557	3,443	636	2,123	1,737	858	4,064	157
Unpaid Work Only	14,395	3,069	81	354	83	353	212	803	579	2,663	459	468	2,846	506	1,877	42
Paid Work/ With Subsistence	32,998	7,037	2,173	4,197	1,154	946	451	4,559	3,909	2,673	438	1,648	1,535	431	1,785	62
Unpaid Work/With Subsistence	17,114	2,896	423	928	262	751	586	2,091	1,620	3,840	390	335	1,034	305	1,629	24
Paid/Unpaid Work/With Subsistence	7,951	830	231	879	143	405	225	808	764	2,084	164	121	608	58	609	22
Paid/Unpaid Work/Without Subsistence	15,296	4,537	144	570	69	376	329	823	1,083	3,515	189	485	1,563	328	1,244	41
Full-Time student	75,363	19,512	945	3,465	497	465	1,170	5,306	3,431	17,405	681	2,069	13,752	1,507	5,035	123
Part-Time student	1,500	422	12	38	4	8	10	108	64	419	9	26	245	43	91	1
Home-Duties	141,080	44,638	2,166	8,187	1,695	744	1,928	10,613	8,809	27,012	985	5,501	15,267	3,378	9,906	251
Retired	11,600	3,647	108	358	27	34	75	544	564	2,883	36	300	2,093	387	541	3
Welfare-Recipient	7,591	2,688	155	512	49	58	98	879	465	1,036	23	581	404	144	482	17
Old-Age	20,277	6,445	279	979	249	239	215	1,521	1,375	4,109	88	654	2,255	482	1,331	56
Functioning Challenges	5,135	1,514	108	290	54	93	75	429	350	916	42	190	502	148	405	19
No Work	5,162	1,835	56	105	16	15	36	190	251	1,204	13	176	955	100	208	2
Unemployed	16,001	5,351	135	354	56	33	144	543	932	4,103	18	601	2,378	382	969	2
Male																
Total	315,442	90,664	5,085	17,209	3,910	3,322	5,225	23,856	21,448	62,304	2,631	10,379	39,202	6,852	22,771	584
Paid Work Only	148,674	48,829	1,024	6,956	894	271	1,587	10,886	8,954	32,054	644	3,783	19,725	3,122	9,746	199
Subsistence Only	24,529	4,454	588	1,533	960	589	1,472	1,623	2,740	2,458	400	1,763	1,451	774	3,579	145
Unpaid Work Only	5,355	1,418	48	140	30	45	57	297	229	1,121	196	189	1,082	154	338	11

Labour Force Classification	Total	Province														
		Ba	Bua	Cakaudrove	Kadavu	Lau	Lomaiviti	Macuata	Nadroga /Navosa	Naitasiri	Namosi	Ra	Rewa	Serua	Tailevu	Rotuma
Paid Work/ With Subsistence	30,626	6,534	2,053	3,983	1,059	820	418	4,218	3,632	2,441	407	1,583	1,377	406	1,633	62
Unpaid Work/With Subsistence	7,833	1,555	84	264	168	533	376	360	476	1,207	286	206	805	270	1,222	21
Paid/Unpaid Work/With Subsistence	7,160	699	217	824	132	328	209	766	680	1,860	152	117	549	53	554	20
Paid/Unpaid Work/ Without Subsistence	10,235	3,077	98	438	41	193	178	641	684	2,333	114	415	959	221	822	21
Full-Time student	35,913	9,409	468	1,652	243	259	544	2,429	1,644	8,075	289	1,010	6,626	777	2,434	54
Part-Time student	705	190	8	12	2	5	3	42	34	202	3	15	115	28	46	-
Home-Duties	9,654	2,662	56	182	138	20	77	459	441	2,784	19	104	1,982	196	523	11
Retired	8,258	2,751	67	214	22	23	40	427	390	2,040	26	191	1,404	269	392	2
Welfare-Receipient	3,716	1,340	75	234	27	36	48	424	232	500	11	278	199	68	236	8
Old-Age	8,650	2,847	139	436	130	119	108	632	600	1,694	37	308	854	192	536	18
Functioning Challenges	3,100	933	66	168	32	56	49	266	192	562	28	106	302	89	241	10
No Work	4,033	1,493	50	80	16	13	28	159	203	962	9	142	660	70	146	2
Unemployed	7,001	2,473	44	93	16	12	31	227	317	2,011	10	169	1,112	163	323	-
Female																
Total	309,657	89,506	4,681	15,516	3,005	2,778	4,808	23,594	20,149	64,945	2,492	9,984	39,731	6,825	21,135	508
Paid Work Only	70,974	20,733	369	2,091	388	334	1,306	3,776	4,890	17,890	308	1,302	12,034	1,498	3,984	71
Subsistence Only	9,459	1,733	769	929	315	386	114	1,948	817	985	236	360	286	84	485	12
Unpaid Work Only	9,040	1,651	33	214	53	308	155	506	350	1,542	263	279	1,764	352	1,539	31
Paid Work/ With Subsistence	2,372	503	120	214	95	126	33	341	277	232	31	65	158	25	152	-
Unpaid Work/With Subsistence	9,281	1,341	339	664	94	218	210	1,731	1,144	2,633	104	129	229	35	407	3
Paid/Unpaid Work/With Subsistence	791	131	14	55	11	77	16	42	84	224	12	4	59	5	55	2
Paid/Unpaid Work/ Without Subsistence	5,061	1,460	46	132	28	183	151	182	399	1,182	75	70	604	107	422	20
Full-Time student	39,450	10,103	477	1,813	254	206	626	2,877	1,787	9,330	392	1,059	7,126	730	2,601	69

Labour Force Classification	Total	Province														
		Ba	Bua	Cakaudrove	Kadavu	Lau	Lomaiviti	Macuata	Nadroga / Navosa	Naitasiri	Namosi	Ra	Rewa	Serua	Tailevu	Rotuma
Part-Time student	795	232	4	26	2	3	7	66	30	217	6	11	130	15	45	1
Home-Duties	131,426	41,976	2,110	8,005	1,557	724	1,851	10,154	8,368	24,228	966	5,397	13,285	3,182	9,383	240
Retired	3,342	896	41	144	5	11	35	117	174	843	10	109	689	118	149	1
Welfare-Receipient	3,875	1,348	80	278	22	22	50	455	233	536	12	303	205	76	246	9
Old-Age	11,627	3,598	140	543	119	120	107	889	775	2,415	51	346	1,401	290	795	38
Functioning Challenges	2,035	581	42	122	22	37	26	163	158	354	14	84	200	59	164	9
No Work	1,129	342	6	25	-	2	8	31	48	242	4	34	295	30	62	-
Unemployed	9,000	2,878	91	261	40	21	113	316	615	2,092	8	432	1,266	219	646	2

Table 4.2 Population of Central/Eastern Division by Town/City, Economic Activity, by sex

Labour Force Classification	Total	Central/Eastern							
		Suva City	Lami Town	Nasinu Town	Nausori Town	Navua	Deuba	Korovou	Levuka Town
Total	205,277	69,885	17,066	67,205	42,298	4,167	1,373	208	3,075
Paid Work Only	87,134	29,862	6,641	29,099	17,736	1,746	514	104	1,432
Subsistence Only	4,067	793	788	953	1,193	93	36	11	200
Unpaid Work Only	4,540	1,679	577	1,150	875	168	52	1	38
Paid Work/ With Subsistence	3,248	612	846	616	1,024	60	8	-	82
Unpaid Work/With Subsistence	2,075	277	249	863	621	38	14	-	13
Paid/Unpaid Work/With Subsistence	389	37	53	34	240	15	2	-	8
Paid/Unpaid Work/ Without Subsistence	4,408	1,032	422	1,639	1,129	134	27	-	25
Full-Time student	31,290	13,232	2,264	9,307	5,281	428	142	39	597
Part-Time student	686	238	44	250	144	5	3	-	2
Home-Duties	43,661	13,932	3,523	14,954	9,461	990	287	44	470
Retired	5,303	2,121	284	1,818	826	80	137	-	37
Welfare-Recipient	1,407	345	80	509	399	49	2	-	23
Old-Age	6,560	2,092	442	2,350	1,401	172	39	6	58
Functioning Challenges	1,419	441	118	460	325	43	13	-	19
No Work	2,248	996	133	748	305	40	11	-	15
Unemployed	6,842	2,196	602	2,455	1,338	106	86	3	56
Male									
Total	100,876	34,320	8,612	32,774	20,834	2,041	675	102	1,518
Paid Work Only	55,242	18,536	4,187	18,408	11,787	1,163	318	62	781
Subsistence Only	3,074	654	631	694	785	76	34	11	189
Unpaid Work Only	2,245	890	221	659	363	64	17	1	30
Paid Work/ With Subsistence	2,930	506	797	556	931	54	6	-	80
Unpaid Work/With Subsistence	888	129	217	232	267	19	12	-	12
Paid/Unpaid Work/With Subsistence	346	35	48	28	214	14	2	-	5
Paid/Unpaid Work/ Without Subsistence	2,974	648	307	1,101	793	91	17	-	17
Full-Time student	14,892	6,442	885	4,501	2,497	212	64	21	270
Part-Time student	323	111	20	116	71	2	2	-	1
Home-Duties	5,118	1,913	437	1,813	786	82	41	3	43
Retired	3,666	1,414	197	1,308	583	63	80	-	21

Labour Force Classification	Total	Central/Eastern							
		Suva City	Lami Town	Nasinu Town	Nausori Town	Navua	Deuba	Korovou	Levuka Town
Welfare-Receipient	673	166	47	241	193	16	-	-	10
Old-Age	2,585	792	186	962	545	64	16	2	18
Functioning Challenges	881	267	67	302	203	24	8	-	10
No Work	1,681	691	103	601	237	30	9	-	10
Unemployed	3,358	1,126	262	1,252	579	67	49	2	21
Female									
Total	104,401	35,565	8,454	34,431	21,464	2,126	698	106	1,557
Paid Work Only	31,892	11,326	2,454	10,691	5,949	583	196	42	651
Subsistence Only	993	139	157	259	408	17	2	-	11
Unpaid Work Only	2,295	789	356	491	512	104	35	-	8
Paid Work/ With Subsistence	318	106	49	60	93	6	2	-	2
Unpaid Work/With Subsistence	1,187	148	32	631	354	19	2	-	1
Paid/Unpaid Work/With Subsistence	43	2	5	6	26	1	-	-	3
Paid/Unpaid Work/ Without Subsistence	1,434	384	115	538	336	43	10	-	8
Full-Time student	16,398	6,790	1,379	4,806	2,784	216	78	18	327
Part-Time student	363	127	24	134	73	3	1	-	1
Home-Duties	38,543	12,019	3,086	13,141	8,675	908	246	41	427
Retired	1,637	707	87	510	243	17	57	-	16
Welfare-Receipient	734	179	33	268	206	33	2	-	13
Old-Age	3,975	1,300	256	1,388	856	108	23	4	40
Functioning Challenges	538	174	51	158	122	19	5	-	9
No Work	567	305	30	147	68	10	2	-	5
Unemployed	3,484	1,070	340	1,203	759	39	37	1	35

Table 4.3 Population of Northern Division by Town/City, Economic Activity, by sex

Labour Force Classification	Total	Northern				
		Labasa Town	Savusavu Town	Seaqaga	Nabouwalu	Taveuni
Total	28,046	19,502	4,739	407	382	3,016
Paid Work Only	10,667	7,262	2,207	109	136	953
Subsistence Only	2,156	1,626	100	43	23	364
Unpaid Work Only	312	196	53	6	6	51
Paid Work/ With Subsistence	1,710	1,249	19	24	22	396
Unpaid Work/With Subsistence	382	302	7	1	35	37
Paid/Unpaid Work/With Subsistence	60	21	-	-	10	29
Paid/Unpaid Work/ Without Subsistence	289	167	58	4	15	45
Full-Time student	3,912	2,646	674	56	43	493
Part-Time student	87	67	14	5	-	1
Home-Duties	6,054	4,225	1,167	107	68	487
Retired	469	340	117	1	2	9
Welfare-Receipient	386	324	18	6	2	36
Old-Age	918	619	209	25	17	48
Functioning Challenges	264	195	39	1	3	26
No Work	117	77	22	8	-	10
Unemployed	263	186	35	11	-	31
Male						
Total	13,866	9,501	2,392	200	183	1,590
Paid Work Only	7,347	4,964	1,573	80	72	658
Subsistence Only	1,027	717	97	34	21	158
Unpaid Work Only	167	106	32	6	2	21
Paid Work/ With Subsistence	1,520	1,087	19	18	22	374
Unpaid Work/With Subsistence	102	65	4	-	8	25
Paid/Unpaid Work/With Subsistence	57	19	-	-	9	29

Labour Force Classification	Total	Northern				
		Labasa Town	Savusavu Town	Seaqaga	Nabouwalu	Taveuni
Paid/Unpaid Work/ Without Subsistence	200	122	39	3	11	25
Full-Time student	1,745	1,160	334	21	19	211
Part-Time student	31	26	4	1	-	-
Home-Duties	384	280	70	5	9	20
Retired	361	272	81	1	-	7
Welfare-Receipient	186	164	6	3	-	13
Old-Age	378	256	80	15	9	18
Functioning Challenges	163	128	21	-	1	13
No Work	93	60	17	7	-	9
Unemployed	105	75	15	6	-	9
Female						
Total	14,180	10,001	2,347	207	199	1,426
Paid Work Only	3,320	2,298	634	29	64	295
Subsistence Only	1,129	909	3	9	2	206
Unpaid Work Only	145	90	21	-	4	30
Paid Work/ With Subsistence	190	162	-	6	-	22
Unpaid Work/With Subsistence	280	237	3	1	27	12
Paid/Unpaid Work/With Subsistence	3	2	-	-	1	-
Paid/Unpaid Work/ Without Subsistence	89	45	19	1	4	20
Full-Time student	2,167	1,486	340	35	24	282
Part-Time student	56	41	10	4	-	1
Home-Duties	5,670	3,945	1,097	102	59	467
Retired	108	68	36	-	2	2
Welfare-Receipient	200	160	12	3	2	23
Old-Age	540	363	129	10	8	30
Functioning Challenges	101	67	18	1	2	13
No Work	24	17	5	1	-	1

Labour Force Classification	Total	Northern				
		Labasa Town	Savusavu Town	Seaqaga	Nabouwalu	Taveuni
Unemployed	158	111	20	5	-	22

Table 4.4 Population of Western Division by Town/City, Economic Activity, by sex

Labour Force Classification	Western					
	Lautoka City	Nadi Town	Ba Town	Tavua Town	Sigatoka Town	Rakiraki
Total	52,388	51,670	11,772	5,956	7,504	4,296
Paid Work Only	21,494	21,430	4,829	2,317	2,932	1,807
Subsistence Only	978	1,944	279	185	534	123
Unpaid Work Only	858	951	150	70	71	94
Paid Work/ With Subsistence	810	2,611	177	6	593	25
Unpaid Work/With Subsistence	210	1,000	43	12	50	9
Paid/Unpaid Work/With Subsistence	24	119	7	1	2	-
Paid/Unpaid Work/ Without Subsistence	1,100	1,994	96	83	162	70
Full-Time student	7,093	4,883	1,288	710	712	490
Part-Time student	180	115	25	13	15	4
Home-Duties	12,444	11,010	2,969	1,831	1,629	1,044
Retired	1,451	1,092	389	94	180	110
Welfare-Recipient	546	440	386	132	95	112
Old-Age	1,931	1,617	478	291	234	208
Functioning Challenges	416	369	131	56	68	66
No Work	791	395	168	52	70	38
Unemployed	2,062	1,700	357	103	157	96
Male						
Total	25,640	25,778	5,926	3,071	3,695	2,166
Paid Work Only	14,374	13,591	3,475	1,890	1,736	1,298
Subsistence Only	725	1,340	188	180	382	115

Labour Force Classification	Western					
	Lautoka City	Nadi Town	Ba Town	Tavua Town	Sigatoka Town	Rakiraki
Unpaid Work Only	509	486	111	53	57	53
Paid Work/ With Subsistence	766	2,382	151	6	534	25
Unpaid Work/With Subsistence	116	359	20	4	27	9
Paid/Unpaid Work/With Subsistence	22	118	7	1	2	-
Paid/Unpaid Work/ Without Subsistence	848	1,291	65	78	68	59
Full-Time student	3,245	2,368	682	363	349	242
Part-Time student	76	46	12	12	4	2
Home-Duties	975	796	123	52	82	26
Retired	1,112	807	282	81	137	80
Welfare-Receipient	246	197	171	66	41	62
Old-Age	782	692	199	156	104	93
Functioning Challenges	239	228	88	33	39	29
No Work	601	316	151	42	54	30
Unemployed	1,004	761	201	54	79	43
Female						
Total	26,748	25,892	5,846	2,885	3,809	2,130
Paid Work Only	7,120	7,839	1,354	427	1,196	509
Subsistence Only	253	604	91	5	152	8
Unpaid Work Only	349	465	39	17	14	41
Paid Work/ With Subsistence	44	229	26	-	59	-
Unpaid Work/With Subsistence	94	641	23	8	23	-
Paid/Unpaid Work/With Subsistence	2	1	-	-	-	-
Paid/Unpaid Work/ Without Subsistence	252	703	31	5	94	11
Full-Time student	3,848	2,515	606	347	363	248
Part-Time student	104	69	13	1	11	2
Home-Duties	11,469	10,214	2,846	1,779	1,547	1,018
Retired	339	285	107	13	43	30

Labour Force Classification	Western					
	Lautoka City	Nadi Town	Ba Town	Tavua Town	Sigatoka Town	Rakiraki
Welfare-Recipient	300	243	215	66	54	50
Old-Age	1,149	925	279	135	130	115
Functioning Challenges	177	141	43	23	29	37
No Work	190	79	17	10	16	8
Unemployed	1,058	939	156	49	78	53

Section 5. Education

Map/Figures

21. Education information for the Central/ Eastern Division (urban)
22. Education information for the Western Division (urban)
23. Education information for the Northern Division (urban)

General Tables

Table 5.1 Total Population by Province of Enumeration by Educational Attainment

Table 5.2 Urban Population by Province of Enumeration by Educational Attainment

Table 5.3 Rural Population by Province of Enumeration by Educational Attainment

Educational Attainment Fig:21

Central / Eastern - Urban

Education Total: 351,568

Urban: 239,302

Description

- A higher proportion of females (48.3%) had attained secondary level education compared to males (45.8%)
- A higher proportion of males (15.3%) had attained a tertiary qualification compared to females (14.9%).
- A similar proportion of males and females had no education.

By: Sex

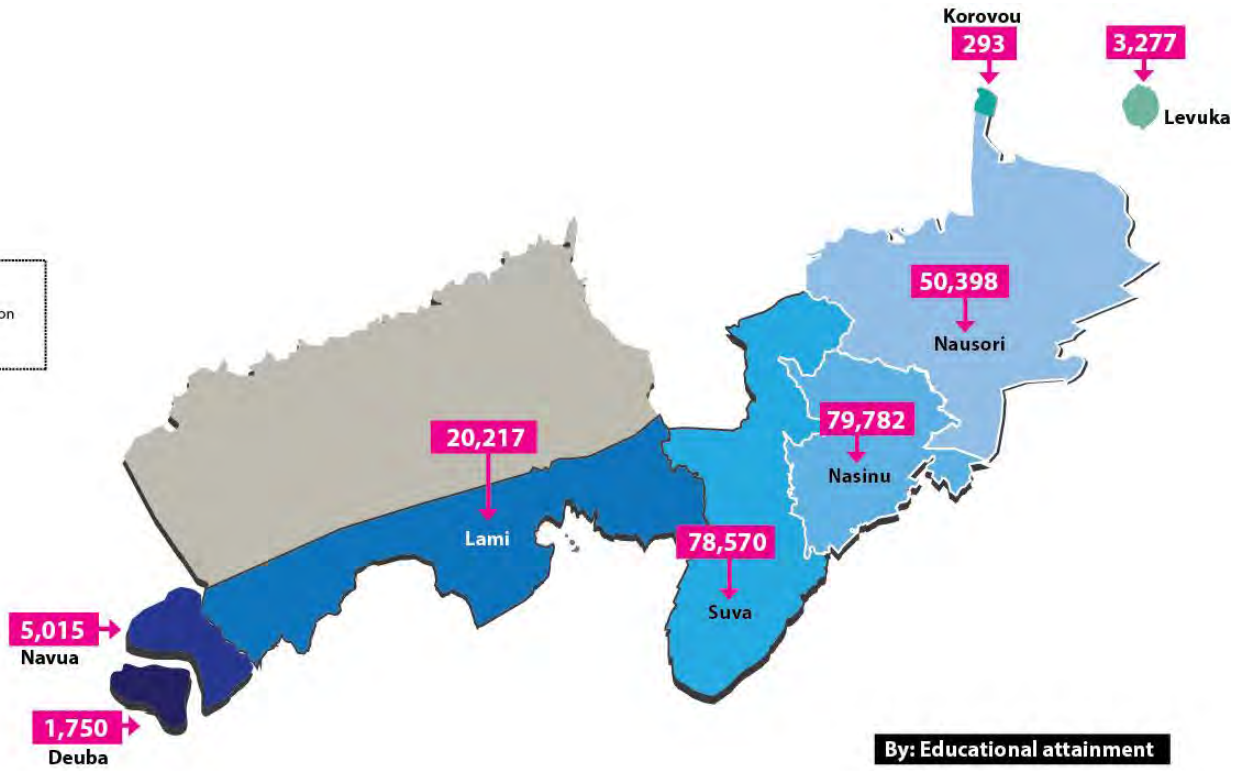
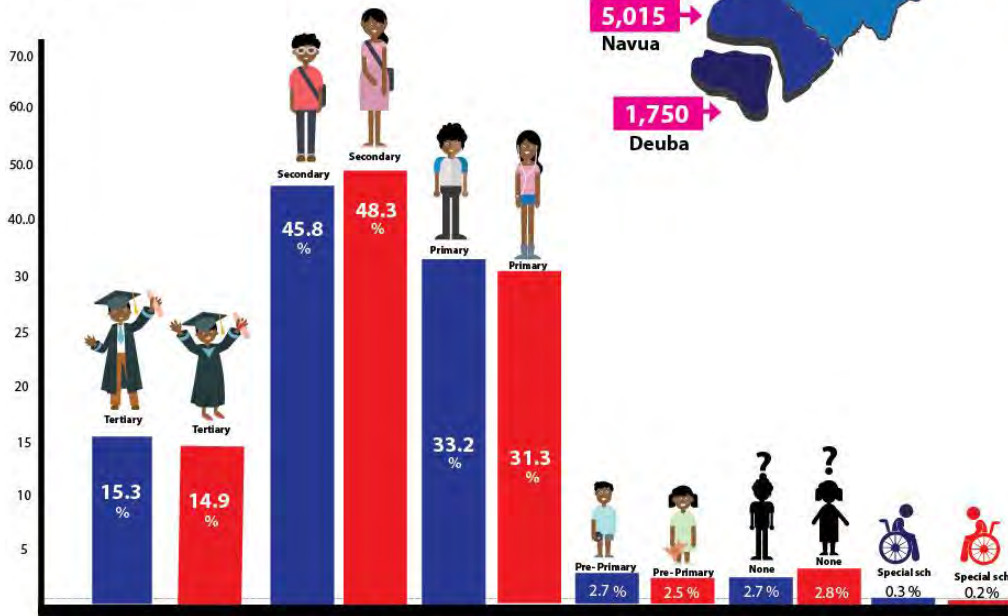

By: Educational attainment

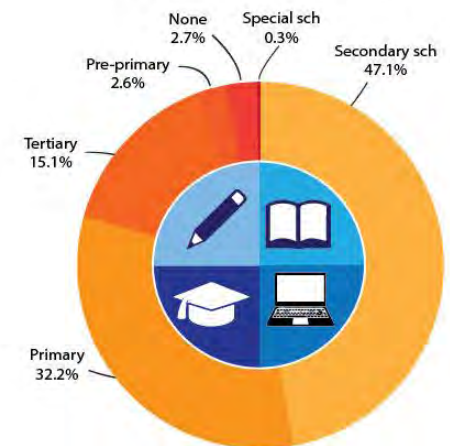

Educational Attainment Fig: 22
Northern - Urban
Education Total: 108,820
Urban: 32,297

Description

- A higher proportion of females (45.5%) had attained secondary level education compared to males (42.6%)
- A slightly higher proportion of females (7.7%) had attained a tertiary qualification compared to males (7.6%).
- A similar proportion of males and females had no education.

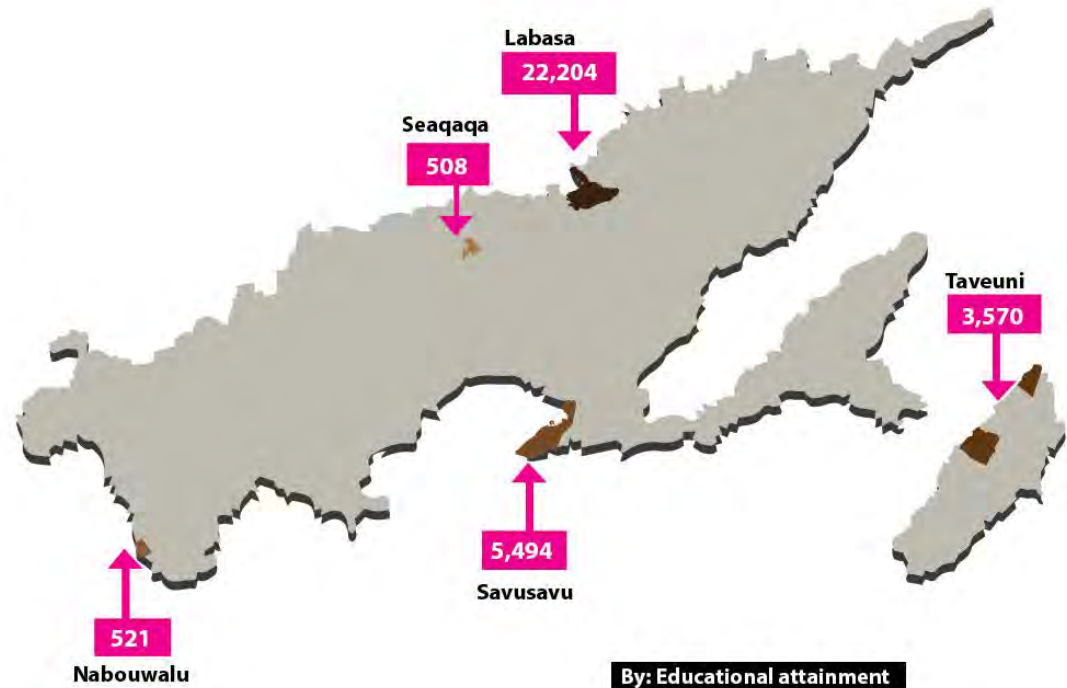

By: Sex

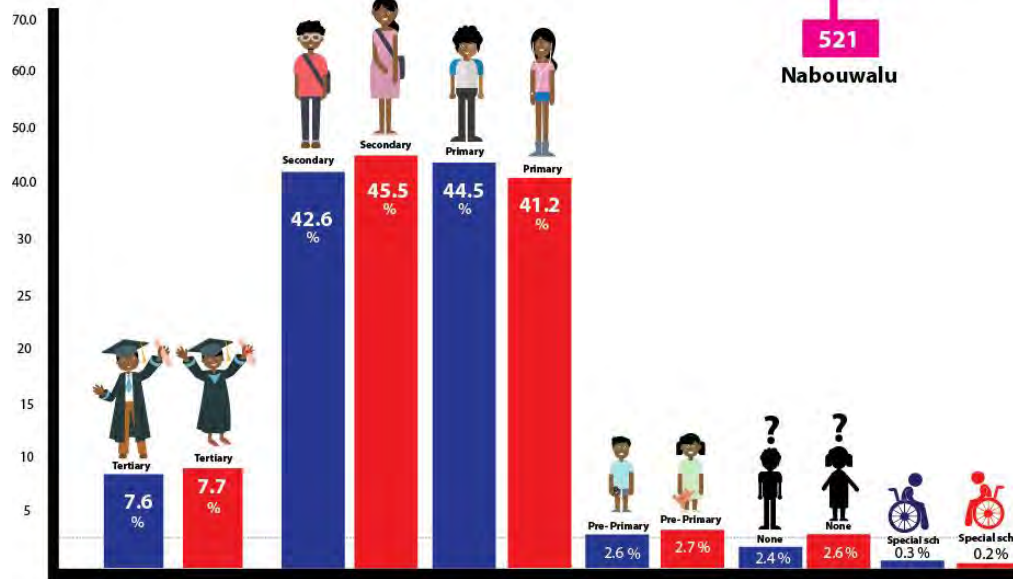

By: Educational attainment

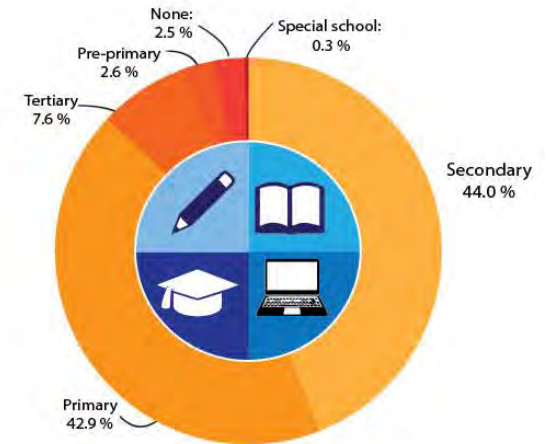

Educational Attainment Fig: 23
Western - Urban
Education Total: 289,902
Urban: 158,717

Description

- A higher proportion of females (49.3%) had attained secondary level education compared to males (45.8%)
- A slightly higher proportion of males (10.7%) had attained a tertiary qualification compared to females (10.6%).
- An equal proportion of males and females had no education.

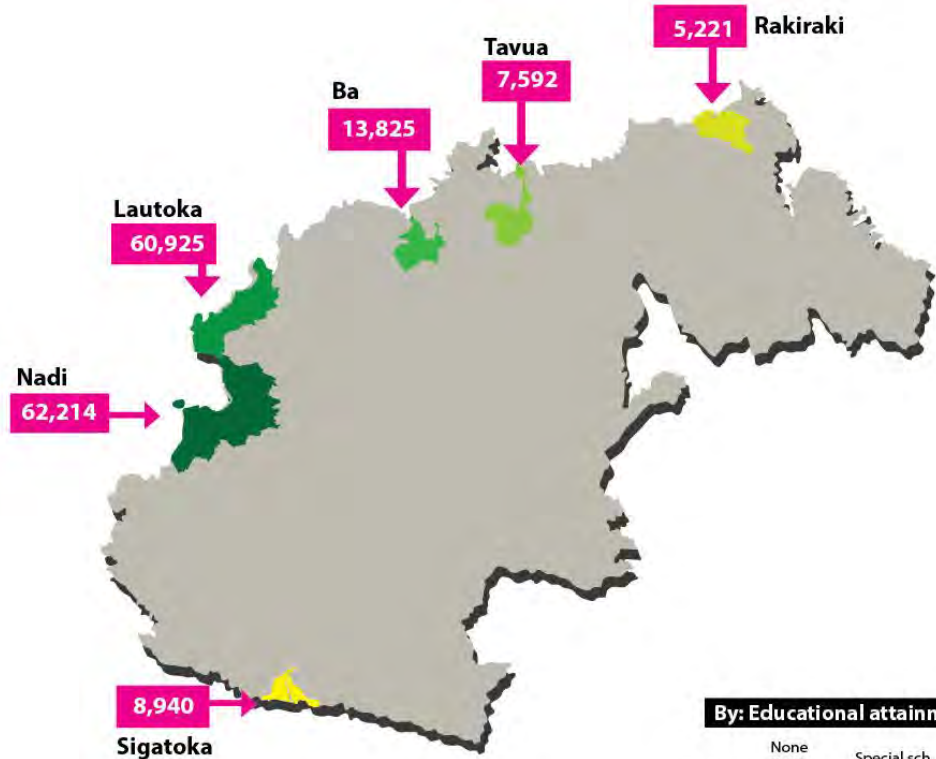

By: Sex

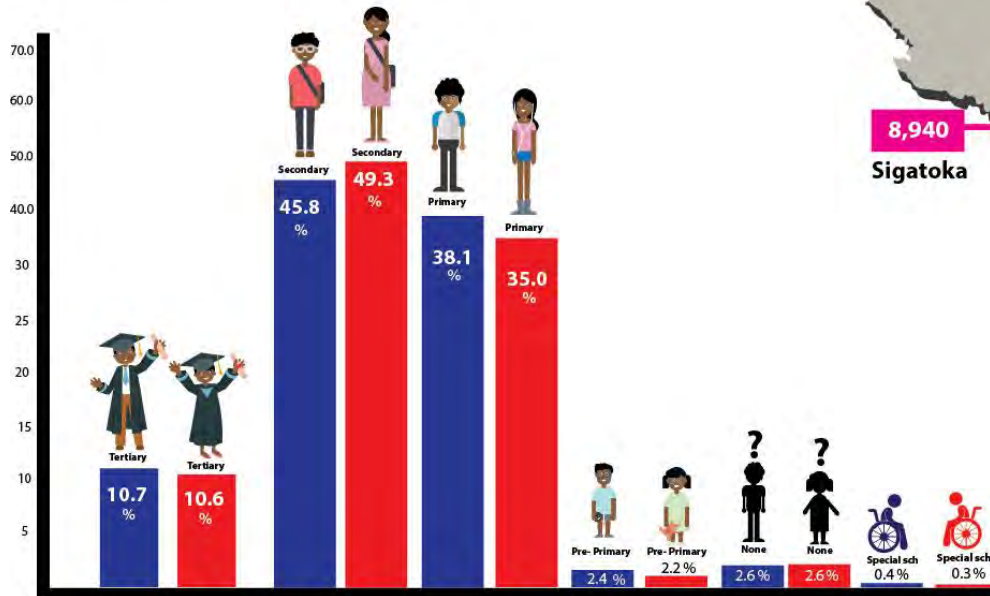

By: Educational attainment

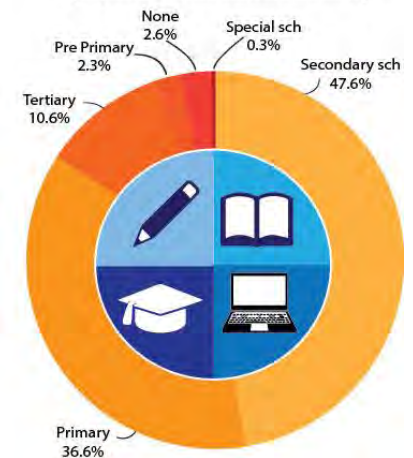

Table 5.1 Total Population by Province of Enumeration by Educational Attainment

Education Level	Total	Provinces														
		Ba	Bua	Cakaudrove	Kadavu	Lau	Lomaiviti	Macuata	Nadroga/ Navosa	Naitasiri	Namosi	Ra	Rewa	Serua	Tailevu	Rotuma
Total	237,192	61,073	4,490	14,319	2,992	2,789	5,156	17,673	13,995	47,443	2,604	8,698	30,840	5,497	19,159	464
Special School	1,037	335	2	39	3	4	29	67	67	228	1	34	155	12	60	1
Pre-School	15,685	3,936	344	944	324	310	393	1,075	978	2,806	217	830	1,828	405	1,268	27
Year 1	18,896	4,845	391	1,345	312	274	420	1,357	1,183	3,682	202	728	2,153	474	1,504	26
Year 2	18,541	4,762	419	1,273	303	273	453	1,333	1,282	3,527	184	758	2,044	432	1,467	31
Year 3	16,626	4,366	379	1,142	250	241	402	1,188	1,080	3,072	173	684	1,899	395	1,325	30
Year 4	16,326	4,110	372	1,180	255	244	367	1,193	1,117	3,098	172	668	1,832	420	1,254	44
Year 5	16,031	4,211	387	1,096	249	223	370	1,241	1,119	2,883	189	632	1,766	399	1,232	34
Year 6	16,176	4,122	366	1,165	266	237	370	1,245	1,084	3,058	171	673	1,727	386	1,257	49
Year 7	15,399	4,042	377	1,055	224	226	371	1,172	1,032	2,764	182	624	1,694	386	1,222	28
Year 8	15,740	4,086	367	1,086	243	250	366	1,189	1,004	3,024	182	614	1,690	372	1,229	38
Year 9	14,307	3,732	247	852	130	108	308	1,149	868	2,861	178	477	1,672	338	1,352	35
Year 10	14,087	3,580	243	822	134	85	386	1,158	806	2,765	177	464	1,744	313	1,369	41
Year 11	13,003	3,403	191	743	126	114	352	1,056	690	2,593	167	495	1,524	294	1,228	27
Year 12	11,767	2,882	175	682	86	73	283	979	691	2,418	166	413	1,426	244	1,221	28
Year 13	9,050	2,356	149	619	71	68	221	733	461	1,735	136	322	1,083	149	924	23
Foundation	2,047	458	4	59	3	12	20	143	32	621	27	15	553	17	83	-
Certificate	5,392	1,784	49	89	2	23	27	450	217	1,339	14	131	755	207	304	1
Diploma	5,435	1,625	18	53	4	10	7	355	130	1,664	23	52	1,099	82	313	-
Degree	10,786	2,313	10	66	7	8	11	567	140	3,065	34	72	3,822	164	506	1
Post Graduate Certificate	210	34	-	3	-	1	-	8	2	74	-	3	69	2	14	-
Post Graduate Diploma	285	33	-	3	-	4	-	11	7	66	1	6	135	1	18	-
Masters	334	52	-	2	-	1	-	4	5	94	8	2	153	5	8	-
Doctorate	32	6	-	1	-	-	-	-	-	6	-	1	17	-	1	-

Table 5.2 Urban Population by Province of Enumeration by Educational Attainment

Education Level	Total	Urban										
		Ba	Bua	Cakaudrove	Lomaiviti	Macuata	Nadroga/Navosa	Naitasiri	Ra	Rewa	Serua	Tailevu
Total	132,630	41,557	191	3,474	1,752	7,447	2,370	39,807	1,561	27,399	1,947	5,125
Special School	715	238	-	11	14	37	21	218	11	141	5	19
Pre-School	7,540	2,571	24	147	72	363	100	2,190	115	1,540	144	274
Year 1	9,880	3,252	17	267	94	532	208	3,078	91	1,826	153	362
Year 2	9,630	3,231	14	239	112	513	204	2,893	137	1,775	130	382
Year 3	8,579	2,862	12	270	94	454	198	2,485	96	1,616	147	345
Year 4	8,423	2,741	16	241	87	453	177	2,520	123	1,586	131	348
Year 5	8,249	2,771	13	240	89	484	173	2,342	112	1,527	141	357
Year 6	8,227	2,710	14	234	80	451	163	2,488	103	1,498	139	347
Year 7	7,777	2,586	16	235	79	464	165	2,224	117	1,440	131	320
Year 8	8,088	2,691	20	217	91	465	161	2,422	109	1,444	136	332
Year 9	8,009	2,547	14	274	156	492	148	2,365	91	1,485	120	317
Year 10	7,955	2,487	4	246	224	529	144	2,284	108	1,537	110	282
Year 11	7,465	2,356	10	257	210	483	147	2,183	82	1,344	111	282
Year 12	6,875	2,032	8	241	170	428	145	2,073	84	1,281	104	309
Year 13	5,290	1,645	7	253	151	342	105	1,437	97	986	53	214
Foundation	1,685	350	-	31	15	93	6	585	3	547	11	44
Certificate	3,693	1,282	1	29	5	248	28	1,220	29	700	39	112
Diploma	4,400	1,280	1	22	1	211	33	1,607	15	1,047	34	149
Degree	9,385	1,823	-	15	8	387	38	2,962	30	3,709	104	309
Post Graduate Certificate	185	29	-	1	-	7	-	70	1	69	1	7
Post Graduate Diploma	246	26	-	2	-	8	2	63	5	131	1	8
Masters	304	43	-	1	-	3	4	92	1	153	2	5
Doctorate	30	4	-	1	-	-	-	6	1	17	-	1

Table 5.3 Population by Province (Rural) of Enumeration Educational Attainment

Education Level	Total	Province														
		Ba	Bua	Cakaudrove	Kadavu	Lau	Lomaiviti	Macuata	Nadroga /Navosa	Naitasiri	Namosi	Ra	Rewa	Serua	Tailevu	Rotuma
Total	104,562	19,516	4,299	10,845	2,992	2,789	3,404	10,226	11,625	7,636	2,604	7,137	3,441	3,550	14,034	464
Special School	322	97	2	28	3	4	15	30	46	10	1	23	14	7	41	1
Pre-School	8,145	1,365	320	797	324	310	321	712	878	616	217	715	288	261	994	27
Year 1	9,016	1,593	374	1,078	312	274	326	825	975	604	202	637	327	321	1,142	26
Year 2	8,911	1,531	405	1,034	303	273	341	820	1,078	634	184	621	269	302	1,085	31
Year 3	8,047	1,504	367	872	250	241	308	734	882	587	173	588	283	248	980	30
Year 4	7,903	1,369	356	939	255	244	280	740	940	578	172	545	246	289	906	44
Year 5	7,782	1,440	374	856	249	223	281	757	946	541	189	520	239	258	875	34
Year 6	7,949	1,412	352	931	266	237	290	794	921	570	171	570	229	247	910	49
Year 7	7,622	1,456	361	820	224	226	292	708	867	540	182	507	254	255	902	28
Year 8	7,652	1,395	347	869	243	250	275	724	843	602	182	505	246	236	897	38
Year 9	6,298	1,185	233	578	130	108	152	657	720	496	178	386	187	218	1,035	35
Year 10	6,132	1,093	239	576	134	85	162	629	662	481	177	356	207	203	1,087	41
Year 11	5,538	1,047	181	486	126	114	142	573	543	410	167	413	180	183	946	27
Year 12	4,892	850	167	441	86	73	113	551	546	345	166	329	145	140	912	28
Year 13	3,760	711	142	366	71	68	70	391	356	298	136	225	97	96	710	23
Foundation	362	108	4	28	3	12	5	50	26	36	27	12	6	6	39	-
Certificate	1,699	502	48	60	2	23	22	202	189	119	14	102	55	168	192	1
Diploma	1,035	345	17	31	4	10	6	144	97	57	23	37	52	48	164	-
Degree	1,401	490	10	51	7	8	3	180	102	103	34	42	113	60	197	1
Post Graduate Certificate	25	5	-	2	-	1	-	1	2	4	-	2	-	1	7	-
Post Graduate Diploma	39	7	-	1	-	4	-	3	5	3	1	1	4	-	10	-
Masters	30	9	-	1	-	1	-	1	1	2	8	1	-	3	3	-

Education Level	Total	Province													
		Ba	Bua	Cakaudrove	Kadavu	Lau	Lomaiviti	Macuata	Nadroga /Navosa	Naitasiri	Namosi	Ra	Rewa	Serua	Tailevu
Doctorate	2	2	-	-	-	-	-	-	-	-	-	-	-	-	-

Section 6. Internal Migration

General Tables

Table 6.1 Total Population by Province of enumeration by Province of birth by Sex

Table 6.2 Urban Population by Province of enumeration by Province of birth by Sex

Table 6.3 Rural Population by Province of enumeration by Province of birth by Sex

Table 6.1 Total Population by Province of Enumeration by Province of Birth by Sex

Province of Birth	Total	Province of Enumeration														
		Ba	Bua	Cakaudrove	Kadavu	Lau	Lomaiviti	Macuata	Nadroga /Navosa	Naitasiri	Namosi	Ra	Rewa	Serua	Tailevu	Rotuma
Total																
Total	839,720	217,299	20,970	60,893	15,496	21,314	21,484	84,172	60,254	113,573	8,856	36,668	96,959	16,694	62,108	2,980
Ba	238,273	185,898	1,254	3,677	1,346	2,062	1,986	4,987	9,655	4,761	720	6,040	10,055	1,064	4,319	449
Bua	14,882	258	12,147	520	59	108	114	903	55	133	22	109	288	17	142	7
Cakaudrove	47,550	505	676	40,117	135	443	387	2,880	151	411	68	159	1,094	65	441	18
Kadavu	9,920	274	41	110	7,824	171	103	85	86	393	38	53	511	48	176	7
Lau	9,084	181	25	105	46	7,290	83	71	68	317	24	42	670	40	120	2
Lomaiviti	14,559	450	86	338	95	352	10,677	175	116	240	40	99	1,466	67	351	7
Macuata	64,107	964	2,488	4,255	110	339	284	52,683	196	511	68	196	1,438	70	485	20
Nadroga/ Navosa	55,671	5,084	258	569	452	533	369	597	44,001	686	242	537	1,313	311	680	39
Naitasiri	171,687	10,649	2,148	5,995	2,636	5,265	3,769	14,348	2,779	95,766	847	3,704	14,342	1,192	7,584	663
Namosi	7,254	237	43	107	72	100	54	69	133	189	5,509	58	409	137	122	15
Ra	29,514	2,559	225	326	191	211	158	312	305	535	62	22,940	1,019	79	579	13
Rewa	94,331	6,565	824	3,150	1,668	3,182	2,221	4,075	1,530	5,359	534	1,496	59,130	631	3,377	589
Serua	19,453	907	141	431	242	347	280	588	527	462	471	174	1,661	12,684	469	69
Tailevu	61,926	2,688	611	1,186	619	904	986	2,396	649	3,736	211	1,053	3,273	288	43,259	67
Rotuma	1,509	80	3	7	1	7	13	3	3	74	-	8	290	1	4	1,015
Male																
Total	423,373	110,119	10,536	30,572	7,846	10,519	10,696	41,625	30,823	58,084	4,370	18,578	48,011	8,459	31,624	1,511
Ba	120,025	96,822	594	1,638	610	961	913	2,208	3,988	2,162	339	2,444	4,587	480	2,046	233
Bua	7,697	112	6,618	194	19	49	54	308	29	61	9	45	125	7	62	5
Cakaudrove	24,635	238	272	21,394	58	219	175	1,176	69	189	32	50	532	31	189	11
Kadavu	5,438	127	16	39	4,481	60	42	42	29	208	14	28	254	17	76	5
Lau	4,822	88	12	42	17	3,977	29	34	33	166	9	18	323	20	52	2

Province of Birth	Total	Province of Enumeration														
		Ba	Bua	Cakaudrove	Kadavu	Lau	Lomaiviti	Macuata	Nadroga / Navosa	Naitasiri	Namosi	Ra	Rewa	Serua	Tailevu	Rotuma
Lomaiviti	7,562	206	32	126	41	159	5,780	81	62	116	10	41	739	29	135	5
Macuata	32,127	435	1,057	1,900	46	165	126	27,023	86	233	43	72	684	21	229	7
Nadroga / Navosa	28,394	1,663	112	238	180	238	150	245	24,101	283	69	207	548	92	251	17
Naitasiri	85,268	4,883	1,014	2,728	1,217	2,525	1,790	6,999	1,235	50,132	346	1,753	6,598	483	3,228	337
Namosi	3,683	88	25	48	31	39	22	33	43	72	2,965	16	189	54	50	8
Ra	15,012	817	96	100	67	84	64	125	87	193	13	12,720	433	18	189	6
Rewa	46,860	3,129	379	1,452	727	1,523	995	1,971	635	2,434	235	726	30,708	251	1,412	283
Serua	9,766	383	67	176	109	164	136	265	193	196	213	65	736	6,860	164	39
Tailevu	31,326	1,093	240	493	242	353	411	1,113	232	1,603	73	388	1,417	96	23,540	32
Rotuma	758	35	2	4	1	3	9	2	1	36	-	5	138	-	1	521
Female																
Total	416,347	107,180	10,434	30,321	7,650	10,795	10,788	42,547	29,431	55,489	4,486	18,090	48,948	8,235	30,484	1,469
Ba	118,248	89,076	660	2,039	736	1,101	1,073	2,779	5,667	2,599	381	3,596	5,468	584	2,273	216
Bua	7,185	146	5,529	326	40	59	60	595	26	72	13	64	163	10	80	2
Cakaudrove	22,915	267	404	18,723	77	224	212	1,704	82	222	36	109	562	34	252	7
Kadavu	4,482	147	25	71	3,343	111	61	43	57	185	24	25	257	31	100	2
Lau	4,262	93	13	63	29	3,313	54	37	35	151	15	24	347	20	68	-
Lomaiviti	6,997	244	54	212	54	193	4,897	94	54	124	30	58	727	38	216	2
Macuata	31,980	529	1,431	2,355	64	174	158	25,660	110	278	25	124	754	49	256	13
Nadroga / Navosa	27,277	3,421	146	331	272	295	219	352	19,900	403	173	330	765	219	429	22
Naitasiri	86,419	5,766	1,134	3,267	1,419	2,740	1,979	7,349	1,544	45,634	501	1,951	7,744	709	4,356	326
Namosi	3,571	149	18	59	41	61	32	36	90	117	2,544	42	220	83	72	7
Ra	14,502	1,742	129	226	124	127	94	187	218	342	49	10,220	586	61	390	7
Rewa	47,471	3,436	445	1,698	941	1,659	1,226	2,104	895	2,925	299	770	28,422	380	1,965	306
Serua	9,687	524	74	255	133	183	144	323	334	266	258	109	925	5,824	305	30

Province of Birth	Total	Province of Enumeration														
		Ba	Bua	Cakaudrove	Kadavu	Lau	Lomaiviti	Macuata	Nadroga /Navosa	Naitasiri	Namosi	Ra	Rewa	Serua	Tailevu	Rotuma
Tailevu	30,600	1,595	371	693	377	551	575	1,283	417	2,133	138	665	1,856	192	19,719	35
Rotuma	751	45	1	3	-	4	4	1	2	38	-	3	152	1	3	494

Table 6.2 Urban Population by Province of Enumeration by Province of Birth by Sex

Province of Birth	Total	Province of Enumeration														
		Ba	Bua	Cakaudrove	Kadavu	Lau	Lomaiviti	Macuata	Nadroga/Navosa	Naitasiri	Namosi	Ra	Rewa	Serua	Tailevu	Rotuma
Total																
Total	472,994	137,856	6,027	22,677	5,515	10,393	10,606	46,100	19,249	87,516	2,104	13,855	77,098	7,234	24,997	1,767
Ba	159,057	117,366	978	3,137	1,071	1,687	1,612	4,247	7,364	3,765	472	4,176	8,534	869	3,369	410
Bua	600	34	369	24	5	14	8	46	8	38	1	10	32	3	8	-
Cakaudrove	10,457	184	256	7,997	28	100	77	1,064	46	127	21	51	368	26	106	6
Kadavu	-	-	-	-	-	-	-	-	-	-	-	-	-	-	-	-
Lau	-	-	-	-	-	-	-	-	-	-	-	-	-	-	-	-
Lomaiviti	3,655	131	30	93	29	58	2,668	75	34	117	5	24	257	33	97	4
Macuata	26,144	589	1,172	2,024	51	172	127	20,279	110	307	25	109	868	33	264	14
Nadroga/Navosa	9,963	1,038	58	146	98	97	87	180	7,187	164	53	132	481	68	155	19
Naitasiri	146,722	9,889	2,013	5,621	2,439	4,880	3,537	14,066	2,510	75,757	724	3,406	13,437	1,074	6,715	654
Namosi	-	-	-	-	-	-	-	-	-	-	-	-	-	-	-	-
Ra	5,810	832	33	67	37	37	33	147	57	131	8	4,014	276	21	110	7
Rewa	83,124	6,180	762	2,913	1,529	2,971	2,084	3,922	1,421	4,830	493	1,377	50,701	541	2,817	583
Serua	7,359	394	65	183	74	118	111	236	210	160	240	85	870	4,420	167	26
Tailevu	20,103	1,219	291	472	154	259	262	1,838	302	2,120	62	471	1,274	146	11,189	44
Rotuma	-	-	-	-	-	-	-	-	-	-	-	-	-	-	-	-
Male																
Total	234,456	69,537	2,893	10,827	2,529	5,008	5,104	22,457	9,048	44,575	937	6,786	38,220	3,555	12,095	885
Ba	79,203	60,236	475	1,434	496	802	739	1,938	3,197	1,709	222	1,802	3,951	402	1,588	212
Bua	296	14	195	8	3	5	6	24	5	16	1	5	11	-	3	-
Cakaudrove	5,274	90	115	4,129	12	54	35	485	18	69	11	14	174	14	50	4
Kadavu	-	-	-	-	-	-	-	-	-	-	-	-	-	-	-	-
Lau	-	-	-	-	-	-	-	-	-	-	-	-	-	-	-	-

Province of Birth	Total	Province of Enumeration														
		Ba	Bua	Cakaudrove	Kadavu	Lau	Lomaiviti	Macuata	Nadroga/ Navosa	Naitasiri	Namosi	Ra	Rewa	Serua	Tailevu	Rotuma
Lomaiviti	1,824	54	9	45	13	21	1,371	39	16	58	3	9	129	15	38	4
Macuata	12,733	261	554	928	20	73	51	10,052	50	141	14	43	407	12	121	6
Nadroga/ Navosa	4,947	422	29	60	43	42	37	74	3,777	73	11	63	228	23	57	8
Naitasiri	72,411	4,566	973	2,566	1,146	2,361	1,704	6,884	1,151	39,159	320	1,669	6,216	441	2,923	332
Namosi	-	-	-	-	-	-	-	-	-	-	-	-	-	-	-	-
Ra	2,919	260	12	17	19	16	20	64	23	61	3	2,246	130	6	40	2
Rewa	41,135	2,955	361	1,351	677	1,454	953	1,915	603	2,221	219	686	26,024	219	1,217	280
Serua	3,656	163	35	73	26	53	58	103	90	86	109	31	384	2,373	57	15
Tailevu	10,058	516	135	216	74	127	130	879	118	982	24	218	566	50	6,001	22
Rotuma	-	-	-	-	-	-	-	-	-	-	-	-	-	-	-	-
Female																
Total	238,538	68,319	3,134	11,850	2,986	5,385	5,502	23,643	10,201	42,941	1,167	7,069	38,878	3,679	12,902	882
Ba	79,854	57,130	503	1,703	575	885	873	2,309	4,167	2,056	250	2,374	4,583	467	1,781	198
Bua	304	20	174	16	2	9	2	22	3	22	-	5	21	3	5	-
Cakaudrove	5,183	94	141	3,868	16	46	42	579	28	58	10	37	194	12	56	2
Kadavu	-	-	-	-	-	-	-	-	-	-	-	-	-	-	-	-
Lau	-	-	-	-	-	-	-	-	-	-	-	-	-	-	-	-
Lomaiviti	1,831	77	21	48	16	37	1,297	36	18	59	2	15	128	18	59	-
Macuata	13,411	328	618	1,096	31	99	76	10,227	60	166	11	66	461	21	143	8
Nadroga/ Navosa	5,016	616	29	86	55	55	50	106	3,410	91	42	69	253	45	98	11
Naitasiri	74,311	5,323	1,040	3,055	1,293	2,519	1,833	7,182	1,359	36,598	404	1,737	7,221	633	3,792	322
Namosi	-	-	-	-	-	-	-	-	-	-	-	-	-	-	-	-
Ra	2,891	572	21	50	18	21	13	83	34	70	5	1,768	146	15	70	5
Rewa	41,989	3,225	401	1,562	852	1,517	1,131	2,007	818	2,609	274	691	24,677	322	1,600	303
Serua	3,703	231	30	110	48	65	53	133	120	74	131	54	486	2,047	110	11

Province of Birth	Total	Province of Enumeration														
		Ba	Bua	Cakaudrove	Kadavu	Lau	Lomaiviti	Macuata	Nadroga/ Navosa	Naitasiri	Namosi	Ra	Rewa	Serua	Tailevu	Rotuma
Tailevu	10,045	703	156	256	80	132	132	959	184	1,138	38	253	708	96	5,188	22
Rotuma	-	-	-	-	-	-	-	-	-	-	-	-	-	-	-	-

Table 6.3 Population by Province of Enumeration (rural) by Province of Birth, by Sex

Province of Birth	Total	Province of Enumeration														
		Ba	Bua	Cakaudrove	Kadavu	Lau	Lomaiviti	Macuata	Nadroga /Navosa	Naitasiri	Namosi	Ra	Rewa	Serua	Tailevu	Rotuma
Total																
Total	366,726	79,443	14,943	38,216	9,981	10,921	10,878	38,072	41,005	26,057	6,752	22,813	19,861	9,460	37,111	1,213
Ba	79,216	68,532	276	540	275	375	374	740	2,291	996	248	1,864	1,521	195	950	39
Bua	14,282	224	11,778	496	54	94	106	857	47	95	21	99	256	14	134	7
Cakaudrove	37,093	321	420	32,120	107	343	310	1,816	105	284	47	108	726	39	335	12
Kadavu	9,920	274	41	110	7,824	171	103	85	86	393	38	53	511	48	176	7
Lau	9,084	181	25	105	46	7,290	83	71	68	317	24	42	670	40	120	2
Lomaiviti	10,904	319	56	245	66	294	8,009	100	82	123	35	75	1,209	34	254	3
Macuata	37,963	375	1,316	2,231	59	167	157	32,404	86	204	43	87	570	37	221	6
Nadroga /Navosa	45,708	4,046	200	423	354	436	282	417	36,814	522	189	405	832	243	525	20
Naitasiri	24,965	760	135	374	197	385	232	282	269	20,009	123	298	905	118	869	9
Namosi	7,254	237	43	107	72	100	54	69	133	189	5,509	58	409	137	122	15
Ra	23,704	1,727	192	259	154	174	125	165	248	404	54	18,926	743	58	469	6
Rewa	11,207	385	62	237	139	211	137	153	109	529	41	119	8,429	90	560	6
Serua	12,094	513	76	248	168	229	169	352	317	302	231	89	791	8,264	302	43
Tailevu	41,823	1,469	320	714	465	645	724	558	347	1,616	149	582	1,999	142	32,070	23
Rotuma	1,509	80	3	7	1	7	13	3	3	74	-	8	290	1	4	1,015
Male																
Total	188,917	40,582	7,643	19,745	5,317	5,511	5,592	19,168	21,775	13,509	3,433	11,792	9,791	4,904	19,529	626
Ba	40,822	36,586	119	204	114	159	174	270	791	453	117	642	636	78	458	21
Bua	7,401	98	6,423	186	16	44	48	284	24	45	8	40	114	7	59	5
Cakaudrove	19,361	148	157	17,265	46	165	140	691	51	120	21	36	358	17	139	7
Kadavu	5,438	127	16	39	4,481	60	42	42	29	208	14	28	254	17	76	5
Lau	4,822	88	12	42	17	3,977	29	34	33	166	9	18	323	20	52	2

Province of Birth	Total	Province of Enumeration														
		Ba	Bua	Cakaudrove	Kadavu	Lau	Lomaiviti	Macuata	Nadroga /Navosa	Naitasiri	Namosi	Ra	Rewa	Serua	Tailevu	Rotuma
Lomaiviti	5,738	152	23	81	28	138	4,409	42	46	58	7	32	610	14	97	1
Macuata	19,394	174	503	972	26	92	75	16,971	36	92	29	29	277	9	108	1
Nadroga/Navosa	23,447	1,241	83	178	137	196	113	171	20,324	210	58	144	320	69	194	9
Naitasiri	12,857	317	41	162	71	164	86	115	84	10,973	26	84	382	42	305	5
Namosi	3,683	88	25	48	31	39	22	33	43	72	2,965	16	189	54	50	8
Ra	12,093	557	84	83	48	68	44	61	64	132	10	10,474	303	12	149	4
Rewa	5,725	174	18	101	50	69	42	56	32	213	16	40	4,684	32	195	3
Serua	6,110	220	32	103	83	111	78	162	103	110	104	34	352	4,487	107	24
Tailevu	21,268	577	105	277	168	226	281	234	114	621	49	170	851	46	17,539	10
Rotuma	758	35	2	4	1	3	9	2	1	36	-	5	138	-	1	521
Female																
Total	177,809	38,861	7,300	18,471	4,664	5,410	5,286	18,904	19,230	12,548	3,319	11,021	10,070	4,556	17,582	587
Ba	38,394	31,946	157	336	161	216	200	470	1,500	543	131	1,222	885	117	492	18
Bua	6,881	126	5,355	310	38	50	58	573	23	50	13	59	142	7	75	2
Cakaudrove	17,732	173	263	14,855	61	178	170	1,125	54	164	26	72	368	22	196	5
Kadavu	4,482	147	25	71	3,343	111	61	43	57	185	24	25	257	31	100	2
Lau	4,262	93	13	63	29	3,313	54	37	35	151	15	24	347	20	68	-
Lomaiviti	5,166	167	33	164	38	156	3,600	58	36	65	28	43	599	20	157	2
Macuata	18,569	201	813	1,259	33	75	82	15,433	50	112	14	58	293	28	113	5
Nadroga/Navosa	22,261	2,805	117	245	217	240	169	246	16,490	312	131	261	512	174	331	11
Naitasiri	12,108	443	94	212	126	221	146	167	185	9,036	97	214	523	76	564	4
Namosi	3,571	149	18	59	41	61	32	36	90	117	2,544	42	220	83	72	7
Ra	11,611	1,170	108	176	106	106	81	104	184	272	44	8,452	440	46	320	2
Rewa	5,482	211	44	136	89	142	95	97	77	316	25	79	3,745	58	365	3
Serua	5,984	293	44	145	85	118	91	190	214	192	127	55	439	3,777	195	19

Province of Birth	Total	Province of Enumeration														
		Ba	Bua	Cakaudrove	Kadavu	Lau	Lomaiviti	Macuata	Nadroga /Navosa	Naitasiri	Namosi	Ra	Rewa	Serua	Tailevu	Rotuma
Tailevu	20,555	892	215	437	297	419	443	324	233	995	100	412	1,148	96	14,531	13
Rotuma	751	45	1	3	-	4	4	1	2	38	-	3	152	1	3	494

Section 7. Housing

Map/Figures

24. Squatter Housing information for the Central/ Eastern Division
25. Squatter Housing information for the Western Division
26. Squatter Housing information for the Northern Division

General Tables

Table 7.2 Total Population by housing structure by Province of enumeration

Table 7.3 Urban Population by housing structure by Province of enumeration

Table 7.4 Rural Population by housing structure by Province of enumeration

Informal Housing **Fig: 24**
Central / Eastern - Urban
 Informal population: 64,417
 Informal households: 12,562

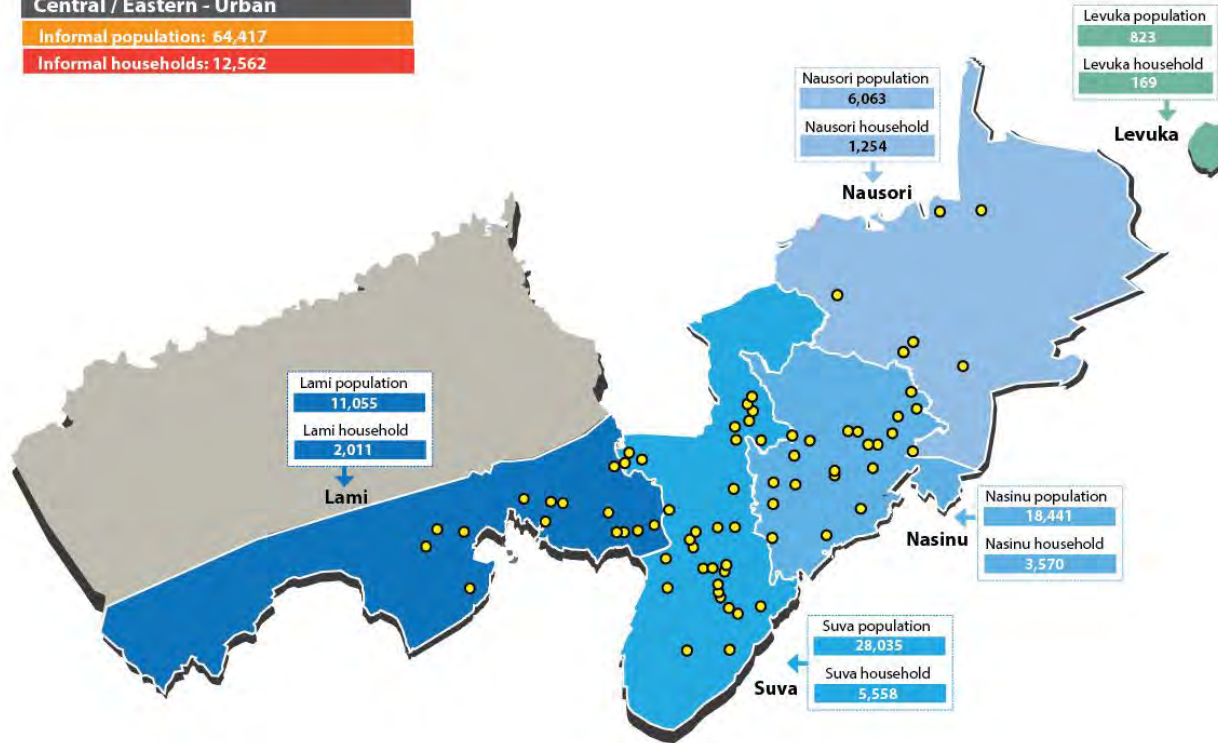

Living quarters

- A one family house detached from any other house
- A one family house made up of multiple small structure
- A building with two or more apartments
- Dwelling attached to a shop or other non-resident buildings
- Lodging house (Hostels (ect)
- Others



Economic Activity Unemployment Volunteer No Money Works Subsistence Money Works LFPR Outside Labour Force

Male	Female	Central /Eastern: LFPR & OLF
Total: 16,310	Total: 8,805	Total: 44,641

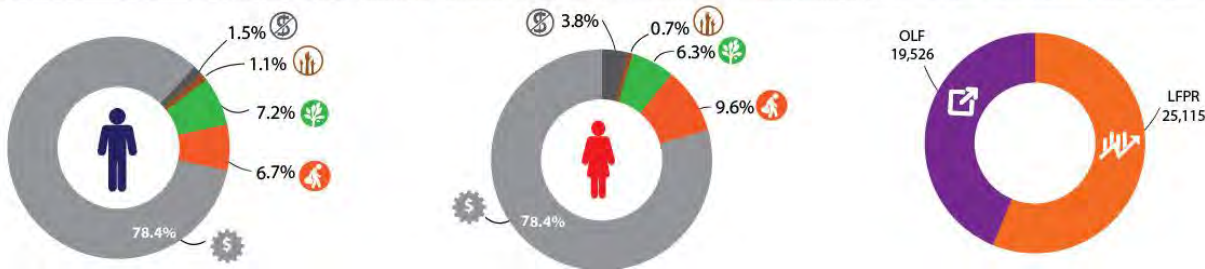

Informal Housing **Fig: 25**
Northern - Urban
 Informal population: 5,666
 Informal households: 1,327

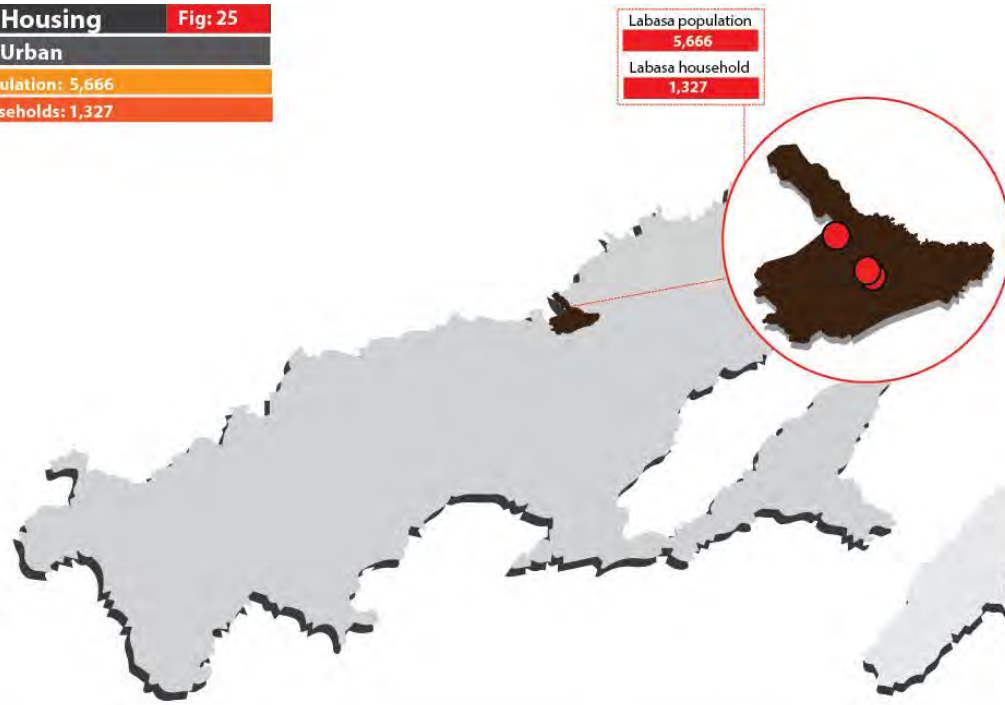

Living quarters

- A one family house detached from any other house
- A one family house made up of multiple small structure
- A building with two or more apartments
- Dwelling attached to a shop or other non-resident buildings
- Lodging house (Hostels (ect)
- Others

Economic Activity		
Male	Female	Northern: LFPR & OLF
Total: 1,561	Total: 967	Total: 4,144

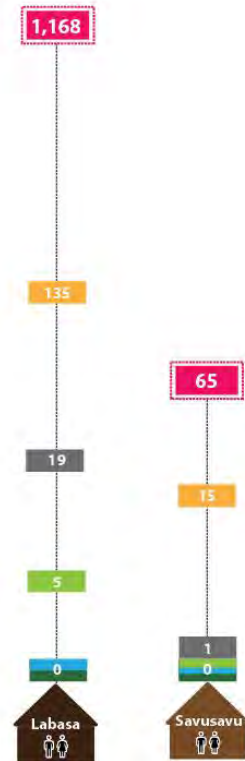
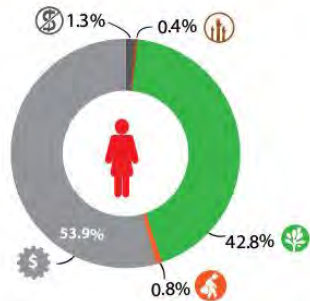
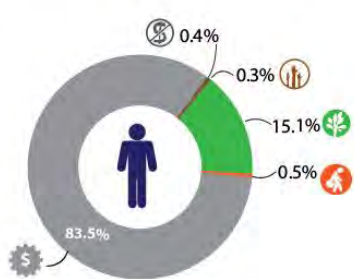

Informal Housing **Fig: 26**
Western - Urban
 Informal population: 50,411
 Informal households: 11,489

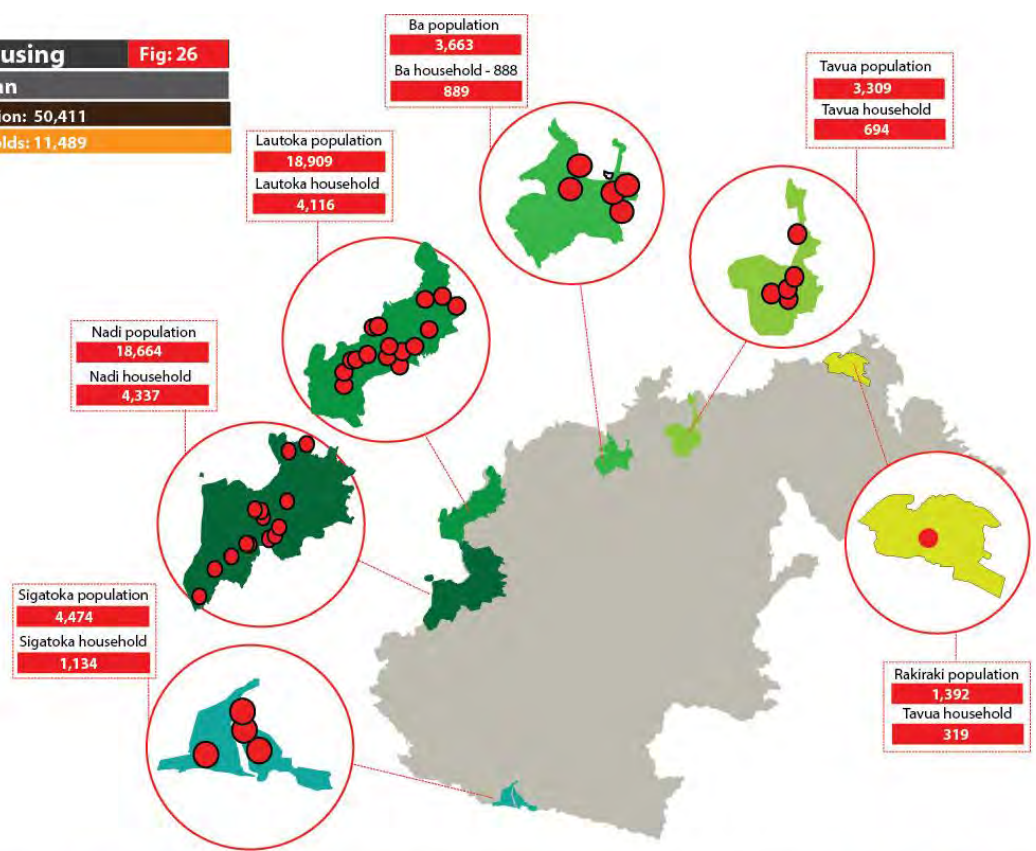

Living quarters

- A one family house detached from any other house
- A one family house made up of multiple small structure
- A building with two or more apartments
- Dwelling attached to a shop or other non-resident buildings
- Lodging house (Hostels) (ect)
- Others

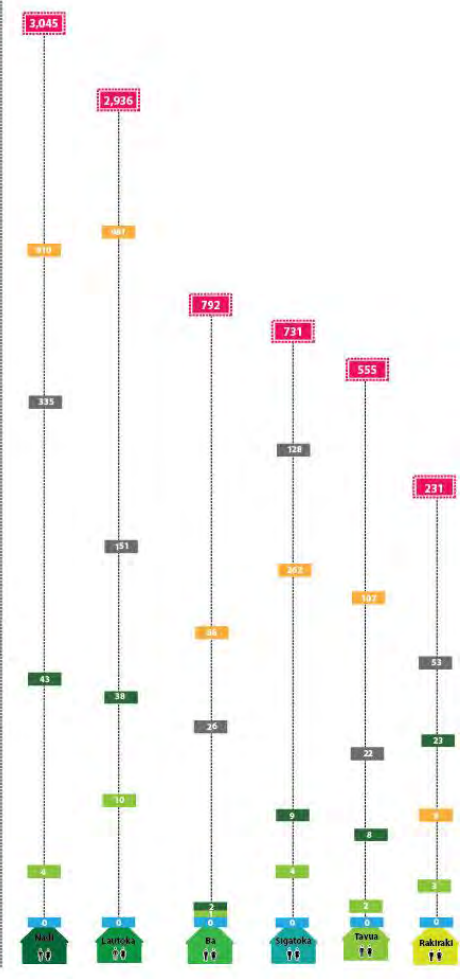

Economic Activity Unemployment Volunteer No Money Works Subsistence Money Works LFPR Outside Labour Force

Male	Female	Western: LFPR & OLF
Total: 14,055	Total: 6,480	Total: 36,394

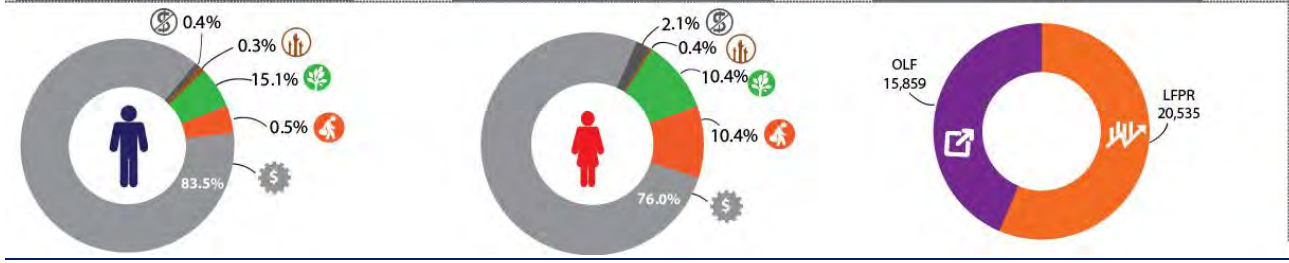

Table 7.1 Total Population by Housing Structure by Province of Enumeration

Housing Tenure	Total	Province														
		Ba	Bua	Cakaudrove	Kadavu	Lau	Lomaiviti	Macuata	Nadroga/ Navosa	Naitasiri	Namosi	Ra	Rewa	Serua	Tailevu	Rotuma
Building Type																
Total	191,910	56,112	3,244	10,594	2,464	2,349	3,335	14,898	13,089	37,020	1,583	7,034	22,252	4,340	13,213	383
A one-family house detached from any other house	147,290	41,602	3,031	9,666	2,335	2,271	3,031	13,173	10,916	25,337	1,499	6,321	12,710	3,712	11,329	357
A one-family house made up of multiple small structures	25,638	9,138	52	492	76	53	139	883	1,341	6,751	53	513	4,458	322	1,355	12
A building with two or more apartments	16,315	4,561	18	314	27	9	122	660	685	4,474	25	115	4,722	180	403	-
Dwelling attached to a shop or other non-resident buildings	1,520	568	24	73	20	9	26	158	121	-	4	47	273	110	87	-
Lodging house (Hostelsetc.)	30	-	-	-	-	-	-	-	-	15	-	-	15	-	-	-
Others [specify]	1,117	243	119	49	6	7	17	24	26	443	2	38	74	16	39	14
Building Tenure																
Total	191,910	56,112	3,244	10,594	2,464	2,349	3,335	14,898	13,089	37,020	1,583	7,034	22,252	4,340	13,213	383
Own outright	150,926	42,028	2,885	9,032	2,238	2,036	2,926	12,580	11,186	27,964	1,425	6,386	14,664	3,496	11,714	366
Rent from private landlord	25,556	9,578	42	444	-	-	74	1,151	925	6,429	25	218	5,399	525	746	-
Rent from Public Rental Board	2,133	578	-	35	-	-	-	123	51	678	-	-	668	-	-	-
Occupy government or institutional housing	7,210	1,814	230	605	179	279	130	483	560	957	98	221	1,021	155	469	9
Occupy by leave of employer	1,153	444	6	159	-	-	125	49	66	65	16	49	93	24	57	-
Caretaker	2,933	1,172	37	186	19	14	25	320	198	362	6	104	240	102	144	4
Other (specify)	1,999	498	44	133	28	20	55	192	103	565	13	56	167	38	83	4
Land Tenure																
Total	191,910	56,112	3,244	10,594	2,464	2,349	3,335	14,898	13,089	37,020	1,583	7,034	22,252	4,340	13,213	383
Freehold	35,797	7,899	463	3,167	115	61	601	1,047	1,587	7,434	229	1,000	8,564	2,445	1,175	10
Lease from state	26,164	11,132	54	151	-	20	117	1,965	1,782	4,554	25	1,267	3,628	351	1,118	-
Registered Lease from iTLTB	38,502	17,167	346	809	104	181	104	7,611	2,841	4,485	91	532	1,015	100	3,116	-

Housing Tenure	Total	Province														
		Ba	Bua	Cakaudrove	Kadavu	Lau	Lomaiviti	Macuata	Nadroga/ Navosa	Naitasiri	Namosi	Ra	Rewa	Serua	Tailevu	Rotuma
Occupy without any legal arrangement state or freehold land (Squatters)	4,070	1,954	30	44	19	-	50	624	281	676	-	82	207	26	77	-
Occupy iTaukei land with informal (vakavanua) arrangement	8,067	1,682	54	302	12	20	90	287	413	3,279	142	100	1,460	28	198	-
Occupy Itaukei Land with formal tenancy agreement	2,177	711	35	54	21	-	34	93	152	718	-	78	151	69	61	-
Occupy through traditional village tenure (within village boundary)	31,939	4,969	1,572	3,830	1,171	1,802	1,570	1,689	3,903	2,373	665	2,757	1,011	764	3,859	4
Traditional ownership (Mataqali Tokatoka Yavusa)	20,985	3,504	683	2,024	1,010	258	726	1,037	2,067	2,250	380	1,170	1,687	466	3,358	365
Housing Authority Lease	6,051	612	-	89	-	-	-	191	-	2,296	-	-	2,662	-	201	-
Other (specify)	18,158	6,482	7	124	12	7	43	354	63	8,955	51	48	1,867	91	50	4
Floor Type																
Total	191,910	56,112	3,244	10,594	2,464	2,349	3,335	14,898	13,089	37,020	1,583	7,034	22,252	4,340	13,213	383
Wood	74,395	7,121	2,825	6,795	1,414	1,255	1,360	10,340	1,860	17,438	1,136	2,040	10,137	2,522	8,101	51
Metal/iron/aluminium	1,521	505	-	52	10	31	-	62	128	308	-	63	206	27	129	-
Concrete/cement/bricks	109,196	46,802	265	3,432	895	870	1,634	4,380	10,197	18,514	366	4,088	11,633	1,734	4,057	329
Traditional materials	4,711	1,036	84	180	120	111	223	63	790	552	61	551	156	34	748	2
Other (specify)	2,087	648	70	135	25	82	118	53	114	208	20	292	120	23	178	1
Roof Type																
Total	191,910	56,112	3,244	10,594	2,464	2,349	3,335	14,898	13,089	37,020	1,583	7,034	22,252	4,340	13,213	383
Wood	2,548	525	14	85	26	54	58	125	60	715	13	97	403	73	273	27
Metal/iron/aluminium	184,098	53,943	3,196	10,379	2,400	2,245	3,160	14,644	12,772	34,880	1,547	6,760	20,980	4,175	12,696	321
Concrete/cement/bricks	4,370	1,355	15	69	29	36	56	112	142	1,317	19	103	833	72	212	-
Traditional materials	367	181	-	-	-	-	-	-	107	36	-	-	16	-	-	27
Other (specify below)	527	108	19	61	9	14	61	17	8	72	4	74	20	20	32	8
Material of Walls																

Housing Tenure	Total	Province														
		Ba	Bua	Cakaudrove	Kadavu	Lau	Lomaiviti	Macuata	Nadroga/ Navosa	Naitasiri	Namosi	Ra	Rewa	Serua	Tailevu	Rotuma
Total	191,910	56,112	3,244	10,594	2,464	2,349	3,335	14,898	13,089	37,020	1,583	7,034	22,252	4,340	13,213	383
Wood	45,953	7,904	887	5,625	934	1,031	1,035	8,198	1,599	7,626	454	861	4,358	1,359	4,013	69
Masonite	2,482	470	47	198	50	21	25	517	152	618	-	23	194	52	115	-
Metal/iron/aluminium	69,792	20,718	2,103	3,322	779	635	1,162	4,317	5,145	13,099	767	4,288	5,877	1,534	6,013	33
Concrete/cement/ bricks	71,203	26,324	129	1,159	685	639	1,049	1,645	5,832	15,410	244	1,755	11,720	1,357	2,979	276
Traditional materials	1,211	241	48	146	-	-	19	133	321	131	89	-	39	24	20	-
Other (specify)	1,269	455	30	144	16	23	45	88	40	136	29	107	64	14	73	5
Condition of Wall																
Total	191,910	56,112	3,244	10,594	2,464	2,349	3,335	14,898	13,089	37,020	1,583	7,034	22,252	4,340	13,213	383
Good	115,113	35,517	1,380	5,703	1,234	1,308	2,223	8,058	8,215	22,951	636	3,711	13,278	2,260	8,501	138
Average	66,948	18,003	1,537	4,229	1,121	960	902	6,163	4,264	12,383	855	2,665	7,870	1,782	3,989	225
Poor	9,849	2,592	327	662	109	81	210	677	610	1,686	92	658	1,104	298	723	20
Source of Drinking Water																
Total	191,910	56,112	3,244	10,594	2,464	2,349	3,335	14,898	13,089	37,020	1,583	7,034	22,252	4,340	13,213	383
1. Metered water piped into dwelling	121,104	42,178	431	2,585	-	372	825	9,130	5,017	29,505	112	1,402	19,044	2,777	7,585	141
2. Metered water - piped into compound, yard or plot	7,376	2,318	69	307	-	73	110	375	402	1,187	19	279	1,249	302	686	-
3. Metered water - public tap/standpipe	3,333	844	-	40	-	117	28	254	230	661	29	119	439	259	313	-
4. Metered water - piped to neighbor	2,753	995	-	64	-	-	-	116	65	581	-	21	620	109	182	-
5. Dug well - Protected well	2,821	476	140	100	71	132	-	648	944	35	-	182	27	-	66	-
6. Dug well - Unprotected well	497	207	-	20	10	-	-	89	112	-	-	59	-	-	-	-
7. Spring water - protected	6,109	760	270	882	950	134	634	948	592	186	-	562	84	28	79	-
8. Spring water - unprotected	1,926	213	111	360	80	-	100	151	163	381	174	126	47	-	20	-
9. Rain water: own tank - tap inside dwelling	1,612	105	-	339	20	59	14	92	182	420	77	30	31	64	179	-
10. Rain water: own tank - tap outside dwelling	5,299	461	64	776	60	1,005	149	281	589	612	46	83	86	82	1,005	-

Housing Tenure	Total	Province														
		Ba	Bua	Cakaudrove	Kadavu	Lau	Lomaiviti	Macuata	Nadroga/ Navosa	Naitasiri	Namosi	Ra	Rewa	Serua	Tailevu	Rotuma
11. Communal tank	15,526	2,141	1,529	3,985	526	203	474	1,588	1,260	613	239	1,802	158	390	618	-
12. Open surface water including rivers, stream, dam lake etc	4,838	510	78	226	313	-	439	215	541	829	259	490	112	237	589	-
13. Communal Standpipe	8,412	356	167	679	424	251	373	123	424	1,710	579	1,352	190	78	1,706	-
14. Borehole - treated or untreated	7,382	3,173	265	73	-	-	30	620	2,416	70	44	382	-	-	67	242
15. FSC/EGM	425	425	-	-	-	-	-	-	-	-	-	-	-	-	-	-
16. Other source	2,497	950	120	158	10	3	159	268	152	230	5	145	165	14	118	-
Source of Water for cooking and personal hygiene																
Total	191,910	56,112	3,244	10,594	2,464	2,349	3,335	14,898	13,089	37,020	1,583	7,034	22,252	4,340	13,213	383
1. Metered water piped into dwelling	121,120	42,180	389	2,589	-	385	818	9,112	4,980	29,531	109	1,405	19,154	2,751	7,570	147
2. Metered water - piped into compound, yard or plot	7,309	2,347	68	302	-	97	110	363	406	1,191	18	270	1,150	297	690	-
3. Metered water - public tap/standpipe	3,390	805	48	46	-	118	29	251	222	673	29	118	433	288	330	-
4. Metered water - piped to neighbor	2,740	1,019	-	68	-	-	-	113	86	548	-	14	613	94	185	-
5. Dug well - Protected well	3,199	583	134	101	79	146	5	658	1,095	44	-	193	29	-	132	-
6. Dug well - Unprotected well	592	220	-	17	13	-	-	121	120	14	-	63	-	-	24	-
7. Spring water - protected	5,981	797	270	885	903	128	596	955	588	170	-	509	88	20	72	-
8. Spring water - unprotected	2,018	235	105	346	135	38	72	149	158	392	172	131	48	-	37	-
9. Rain water: own tank - tap inside dwelling	1,667	130	31	354	16	64	11	107	158	399	84	27	37	76	173	-
10. Rain water: own tank - tap outside dwelling	4,718	374	51	756	51	783	101	275	492	622	52	75	92	91	903	-
11. Communal tank	14,949	1,988	1,395	3,957	521	165	517	1,597	1,209	562	233	1,695	165	375	570	-
12. Open surface water including rivers, stream, dam lake etc	4,733	481	94	255	309	49	467	215	534	798	243	510	107	230	441	-
13. Communal Standpipe	9,032	472	267	702	427	223	370	114	465	1,760	596	1,508	174	73	1,881	-
14. Borehole - treated or untreated	7,520	3,138	263	62	-	150	59	620	2,438	73	43	363	-	-	75	236
15. FSC/EGM	444	444	-	-	-	-	-	-	-	-	-	-	-	-	-	-

Housing Tenure	Total	Province														
		Ba	Bua	Cakaudrove	Kadavu	Lau	Lomaiviti	Macuata	Nadroga/ Navosa	Naitasiri	Namosi	Ra	Rewa	Serua	Tailevu	Rotuma
16. Other source	2,498	899	129	154	10	3	180	248	138	243	4	153	162	45	130	-
Toilet Facility																
Total	191,908	56,112	3,244	10,594	2,464	2,349	3,335	14,898	13,089	37,020	1,583	7,034	22,250	4,340	13,213	383
1. Flush to piped sewer system	39,657	13,712	-	-	-	-	-	1,167	499	15,135	-	81	8,272	329	460	2
2. Flush to septic tank	120,611	35,857	1,704	7,860	1,716	1,541	2,552	9,686	9,284	18,925	1,302	4,497	11,977	3,474	9,862	374
3. Flush to pit latrine	5,461	936	59	211	158	29	138	1,477	348	672	23	457	634	104	212	3
5. Pit latrine with slab	7,247	1,818	304	367	107	44	32	708	1,333	739	40	786	236	116	615	2
6. Pit latrine without slab - open pit	2,948	986	93	80	32	-	10	138	610	246	14	455	55	25	203	1
7. Water sealed	14,132	2,365	1,003	1,926	432	722	496	1,609	913	1,098	186	565	857	246	1,714	-
8. Shared toilet	1,655	388	77	128	19	11	89	104	69	194	18	178	198	44	137	1
10. Other (specify)	197	50	4	22	-	2	18	9	33	11	-	15	21	2	10	-
Source of Cooking Fuel																
Total	191,910	56,112	3,244	10,594	2,464	2,349	3,335	14,898	13,089	37,020	1,583	7,034	22,252	4,340	13,213	383
1. Electricity	28,227	7,835	57	740	24	25	208	2,471	1,182	7,481	145	618	4,636	873	1,925	7
2. LPG (Fiji Gas etc)	72,686	24,236	692	2,493	503	226	640	3,999	4,128	17,829	247	1,238	10,661	1,598	4,030	166
3. Kerosene	45,578	13,083	215	1,362	1,081	742	1,441	986	3,953	8,614	465	1,616	5,583	1,269	5,040	128
4. Cook Solar Power	829	120	30	94	24	37	25	160	109	81	-	51	57	15	26	-
5. Wood Stove	5,156	1,872	195	265	199	130	130	601	355	292	24	368	143	52	520	10
6. Wood Open Fire	36,772	8,178	2,052	5,484	594	1,185	888	6,483	3,309	2,179	655	3,053	570	472	1,601	69
7. Biogas	1,967	555	-	129	35	-	-	173	25	417	44	49	455	52	33	-
9. Other (Specify)	695	233	3	27	4	4	3	25	28	127	3	41	147	9	38	3
Source of Electricity																
Total	191,910	56,112	3,244	10,594	2,464	2,349	3,335	14,898	13,089	37,020	1,583	7,034	22,252	4,340	13,213	383
1. Fea	150,614	49,055	-	3,310	-	79	1,584	11,670	10,398	34,016	960	3,854	20,372	3,762	11,550	4
2. Fsc	142	142	-	-	-	-	-	-	-	-	-	-	-	-	-	-

Housing Tenure	Total	Province														
		Ba	Bua	Cakaudrove	Kadavu	Lau	Lomaiviti	Macuata	Nadroga/ Navosa	Naitasiri	Namosi	Ra	Rewa	Serua	Tailevu	Rotuma
3. Vatukoula Goldmine	408	408	-	-	-	-	-	-	-	-	-	-	-	-	-	-
4. Village Diesel plant	2,921	96	318	690	505	349	177	64	231	26	202	75	-	-	48	140
5. Village hydro plant	341	138	-	50	54	-	-	-	-	-	-	-	-	-	-	99
6. Own generator	3,104	289	301	799	144	169	104	173	252	209	46	333	105	65	101	14
7. Solar	23,989	3,978	1,723	4,421	1,406	1,272	1,124	2,464	1,682	1,761	274	1,615	1,028	326	825	90
8. None	7,183	1,580	441	768	72	179	251	372	424	755	78	1,028	531	140	558	6
9. Other (Specify)	3,208	426	461	556	283	301	95	155	102	253	23	129	216	47	131	30
Source of Lighting																
Total	191,910	56,112	3,244	10,594	2,464	2,349	3,335	14,898	13,089	37,020	1,583	7,034	22,252	4,340	13,213	383
1. Electricity	154,914	49,638	802	4,661	376	385	1,765	11,757	10,716	34,010	962	3,943	20,330	3,761	11,535	273
2. Pressure Lamp	225	72	10	12	19	1	-	12	11	26	-	14	23	10	15	-
3. Kerosene Lamp	6,458	1,492	287	408	40	151	87	453	539	730	111	949	452	103	635	21
4. Solar	27,125	4,318	2,048	5,079	1,887	1,476	1,388	2,516	1,727	1,882	416	1,952	1,067	431	852	86
5. None	1,065	306	27	47	9	10	18	47	50	173	15	62	221	10	70	-
6. Other (Specify)	2,123	286	70	387	133	326	77	113	46	199	79	114	159	25	106	3
Waste Disposal																
Total	191,910	56,112	3,244	10,594	2,464	2,349	3,335	14,898	13,089	37,020	1,583	7,034	22,252	4,340	13,213	383
1. Personal bin (public collection)	68,498	17,717	-	991	-	-	496	1,592	3,261	24,339	-	597	16,378	1,696	1,431	-
2. Personal bin (take to dump yourself)	48,322	15,000	1,887	4,449	610	400	566	4,325	3,298	4,864	863	2,827	2,834	1,062	5,274	63
3. Burn it	54,003	20,036	501	2,967	744	1,053	1,492	6,273	4,943	5,387	502	2,327	2,152	971	4,516	139
4. Compost	5,402	825	207	671	242	94	266	626	437	575	124	362	182	115	630	46
5. Bury in yard/bush	14,081	2,186	623	1,430	856	789	465	2,047	1,094	1,460	91	816	484	442	1,163	135
6. Ocean river or other body of water	443	37	22	34	10	10	39	19	6	95	2	13	80	2	74	-
7. Other	1,161	311	4	52	2	3	11	16	50	300	1	92	142	52	125	-

Table 7.1 Urban Population by Housing Structure by Province of Enumeration

Housing Structures	Total	Province										
		Ba	Bua	Cakaudrove	Lomaiviti	Macuata	Nadroga /Navosa	Naitasiri	Ra	Rewa	Serua	Tailevu
Building Type												
Total	108,715	37,575	132	2,419	790	6,265	2,452	31,509	1,396	19,894	1,800	4,483
A one-family house detached from any other house	71,383	25,496	-	1,777	600	5,057	1,654	20,445	1,222	10,538	1,375	3,219
A one-family house made up of multiple small structures	20,162	7,189	8	343	79	487	308	6,231	72	4,313	197	935
A building with two or more apartments	15,174	4,208	10	250	82	617	427	4,431	71	4,691	130	257
Dwelling attached to a shop or other non-resident buildings	1,127	482	-	45	20	93	55	-	27	265	86	54
Lodging house (Hostelsetc.)	28	-	-	-	-	-	-	14	-	14	-	-
Others [specify]	841	200	114	4	9	11	8	388	4	73	12	18
Type of Tenure												
Total	108,715	37,575	132	2,419	790	6,265	2,452	31,509	1,396	19,894	1,800	4,483
Own outright	75,925	25,753	86	1,647	584	4,772	1,673	22,946	1,100	12,462	1,248	3,654
Rent from private landlord	23,751	8,859	-	396	61	1,000	595	6,303	163	5,354	415	605
Rent from Public Rental Board	1,982	499	-	35	-	123	-	657	-	668	-	-
Occupy government or institutional housing	4,077	1,477	32	216	64	236	120	694	76	959	66	137
Occupy by leave of employer	433	193	6	19	31	14	16	47	8	76	14	9
Caretaker	1,428	558	4	48	15	98	38	316	29	227	41	54
Other (specify)	1,119	236	4	58	35	22	10	546	20	148	16	24
Land Tenure												
Total	108,715	37,575	132	2,419	790	6,265	2,452	31,509	1,396	19,894	1,800	4,483
Freehold	25,523	5,853	-	1,262	227	264	338	6,882	376	8,223	1,469	629
Lease from state	19,531	7,766	31	104	60	1,367	872	4,097	638	3,585	209	802
Registered Lease from iTLTB	21,027	9,826	20	224	34	3,296	381	3,988	139	900	-	2,219
Occupy without any legal arrangement state or freehold land (Squatters)	3,196	1,710	-	21	22	405	169	612	19	177	10	51

Housing Structures	Total	Province										
		Ba	Bua	Cakaudrove	Lomaiviti	Macuata	Nadroga /Navosa	Naitasiri	Ra	Rewa	Serua	Tailevu
Occupy iTaukei land with informal (vakavanua) arrangement	6,284	1,329	2	92	59	132	11	3,162	12	1,448	10	27
Occupy Itaukei Land with formal tenancy agreement	1,474	516	-	10	34	66	-	677	-	139	12	20
Occupy through traditional village tenure (within village boundary)	3,885	1,873	37	300	198	101	460	213	111	386	-	206
Traditional ownership (Mataqali Tokatoka Yavusa)	3,993	1,735	41	209	122	137	207	653	89	511	-	289
Housing Authority Lease	5,928	559	-	74	-	147	-	2,285	-	2,662	-	201
Other (specify)	17,874	6,408	1	123	34	350	14	8,940	12	1,863	90	39
Floor Type												
Total	108,715	37,575	132	2,419	790	6,265	2,452	31,509	1,396	19,894	1,800	4,483
Wood	36,418	4,808	93	1,413	312	3,706	277	13,595	103	8,538	861	2,712
Metal/iron/aluminium	974	357	-	13	-	28	17	268	18	195	18	60
Concrete/cement/bricks	70,332	32,023	32	961	447	2,515	2,133	17,385	1,246	11,025	907	1,658
Traditional materials	379	184	-	9	13	-	21	95	12	35	-	10
Other (specify)	612	203	7	23	18	16	4	166	17	101	14	43
Roof Type												
Total	108,715	37,575	132	2,419	790	6,265	2,452	31,509	1,396	19,894	1,800	4,483
Wood	1,722	338	2	27	36	40	6	662	14	368	53	176
Metal/iron/aluminium	103,191	36,029	129	2,359	732	6,152	2,393	29,501	1,341	18,681	1,699	4,175
Concrete/cement/bricks	3,577	1,140	1	24	15	71	49	1,257	40	813	45	122
Traditional materials	65	27	-	-	-	-	3	22	-	13	-	-
Other (specify below)	160	41	-	9	7	2	1	67	1	19	3	10
Material of Walls												
Total	108,715	37,575	132	2,419	790	6,265	2,452	31,509	1,396	19,894	1,800	4,483
Wood	22,130	4,704	35	1,393	300	3,423	304	6,346	121	3,527	473	1,504
Masonite	1,398	346	4	18	1	173	14	588	2	169	13	70
Metal/iron/aluminium	32,181	11,891	73	615	206	1,355	566	9,825	514	4,883	576	1,677
Concrete/cement/bricks	52,428	20,338	20	376	275	1,292	1,557	14,638	754	11,242	734	1,202

Housing Structures	Total	Province										
		Ba	Bua	Cakaudrove	Lomaiviti	Macuata	Nadroga /Navosa	Naitasiri	Ra	Rewa	Serua	Tailevu
Traditional materials	67	23	-	1	-	6	10	13	-	13	1	-
Other (specify)	511	273	-	16	8	16	1	99	5	60	3	30
Condition of Walls												
Total	108,715	37,575	132	2,419	790	6,265	2,452	31,509	1,396	19,894	1,800	4,483
Good	70,261	24,833	75	1,575	554	3,884	1,770	20,160	900	12,138	1,090	3,282
Average	33,798	11,201	52	750	183	2,120	620	10,009	445	6,814	579	1,025
Poor	4,656	1,541	5	94	53	261	62	1,340	51	942	131	176
Source of Drinking Water												
Total	108,715	37,575	132	2,419	790	6,265	2,452	31,509	1,396	19,894	1,800	4,483
1. Drink Metered Piped Dwell	97,282	33,512	132	1,714	512	5,988	2,333	28,807	1,074	17,577	1,422	4,211
2. Drink Metered Piped Outside	4,257	1,572	-	135	110	79	98	1,056	81	802	146	178
3. Drink Metered Standpipe	1,701	380	-	22	-	10	-	605	88	415	161	20
4. Drink Metered Neighbor	2,024	621	-	41	-	84	-	576	15	570	66	51
5. Drink Dug Protected	156	35	-	41	-	11	-	15	27	27	-	-
6. Drink Dug Unprotected	13	3	-	2	-	8	-	-	-	-	-	-
7. Drink Spring Protected	277	9	-	240	-	4	-	10	-	14	-	-
8. Drink Spring Unprotected	109	2	-	66	-	-	-	15	-	26	-	-
9. Drink Rain Tap Inside	146	30	-	14	-	4	-	73	-	25	-	-
10. Drink Rain Tap Outside	279	42	-	36	-	9	5	114	-	73	-	-
11. Drink Communal Tank	441	273	-	55	59	11	-	5	7	31	-	-
12. Drink Surface Water	236	20	-	37	-	4	-	13	52	110	-	-
13. Drink Communal Standpipe	171	52	-	10	34	-	-	8	-	67	-	-
14. Drink Borehole	409	323	-	4	-	27	5	16	34	-	-	-
15. Drink Fsc Egm	425	425	-	-	-	-	-	-	-	-	-	-
16. Drink Other	789	276	-	2	75	26	11	196	18	157	5	23
Source of Cooking & Personal Hygiene												
Total	108,715	37,575	132	2,419	790	6,265	2,452	31,509	1,396	19,894	1,800	4,483
1. Water Metered Piped Dwell	97,301	33,519	125	1,709	502	5,988	2,294	28,832	1,063	17,678	1,394	4,197
2. Water Metered Piped Outside	4,164	1,561	-	134	110	81	99	1,055	84	716	143	181
3. Water Metered Standpipe	1,723	369	-	24	-	9	-	615	87	408	193	18

Housing Structures	Total	Province										
		Ba	Bua	Cakaudrove	Lomaiviti	Macuata	Nadroga /Navosa	Naitasiri	Ra	Rewa	Serua	Tailevu
4. Water Metered Neighbor	2,000	627	-	44	-	83	19	548	14	561	51	53
5. Water Dug Protected	168	44	-	41	-	11	-	16	27	29	-	-
6. Water Dug Unprotected	11	3	-	-	-	8	-	-	-	-	-	-
7. Water Spring Protected	270	9	-	238	-	3	-	-	-	20	-	-
8. Water Spring Unprotected	113	5	-	64	-	-	-	20	-	24	-	-
9. Water Rain Tap Inside	148	27	-	16	-	3	-	72	-	30	-	-
10. Water Rain Tap Outside	334	106	-	37	-	13	-	110	-	68	-	-
11. Water Communal Tank	299	147	-	54	52	10	-	5	-	31	-	-
12. Water Surface Water	250	23	-	36	-	5	-	24	55	107	-	-
13. Water Communal Standpipe	240	120	-	12	34	-	-	5	1	68	-	-
14. Water Borehole	394	316	-	-	-	27	-	17	34	-	-	-
15. Water Fsc Egm	444	444	-	-	-	-	-	-	-	-	-	-
16. Water Other	856	255	7	10	92	24	40	190	31	154	19	34
Toilet Facility												
Total	108,715	37,575	132	2,419	790	6,265	2,452	31,509	1,396	19,894	1,800	4,483
1. Flush to piped sewer system	38,481	13,283	-	-	-	961	270	15,100	28	8,228	294	317
2. Flush to septic tank	63,981	22,622	109	2,204	759	4,180	2,093	15,229	1,209	10,149	1,372	4,055
3. Flush to pit latrine	2,139	300	-	37	-	750	1	363	27	611	21	29
5. Pit latrine with slab	1,223	486	2	41	2	125	30	221	56	188	40	32
6. Pit latrine without slab - open pit	369	184	1	3	-	24	13	61	12	55	14	2
7. Water sealed	1,892	487	16	118	9	211	34	396	48	481	55	37
8. Shared toilet	576	198	4	15	16	12	9	132	13	164	3	10
10. Other (specify)	54	15	-	1	4	2	2	7	3	18	1	1
Source of Cooking Fuel												
Total	108,715	37,575	132	2,419	790	6,265	2,452	31,509	1,396	19,894	1,800	4,483
1. Electricity	21,608	6,358	42	426	99	1,470	242	6,893	233	4,442	370	1,033
2. LPG (Fiji Gas etc)	54,730	19,049	27	1,032	298	2,485	1,285	16,852	533	10,147	885	2,137
3. Kerosene	23,441	8,580	41	376	298	566	708	6,731	226	4,337	399	1,179
4. Cook Solar Power	150	51	-	-	-	-	-	52	-	47	-	-
5. Wood Stove	785	350	1	66	12	85	17	105	51	79	4	15

Housing Structures	Total	Province										
		Ba	Bua	Cakaudrove	Lomaiviti	Macuata	Nadroga /Navosa	Naitasiri	Ra	Rewa	Serua	Tailevu
6. Wood Open Fire	5,933	2,585	21	421	82	1,539	174	357	319	253	98	84
7. Biogas	1,539	415	-	90	-	102	12	403	25	445	38	9
9. Other (Specify)	529	187	-	8	1	18	14	116	9	144	6	26
Source of Electricity												
Total	108,715	37,575	132	2,419	790	6,265	2,452	31,509	1,396	19,894	1,800	4,483
1. Fea	101,087	34,825	-	1,785	752	6,032	2,351	29,621	1,312	18,473	1,677	4,259
2. Fsc	142	142	-	-	-	-	-	-	-	-	-	-
3. Vatukoula Goldmine	408	408	-	-	-	-	-	-	-	-	-	-
6. Own generator	493	125	-	154	-	7	4	75	5	105	6	12
7. Solar	3,627	1,074	4	322	24	145	52	1,128	47	671	59	101
8. None	2,068	792	11	65	4	62	34	494	19	474	39	74
9. Other (Specify)	890	209	117	93	10	19	11	191	13	171	19	37
Source of Lighting												
Total	108,715	37,575	132	2,419	790	6,265	2,452	31,509	1,396	19,894	1,800	4,483
1. Electricity	101,691	35,280	114	1,928	750	6,029	2,345	29,590	1,308	18,431	1,672	4,244
2. Pressure Lamp	101	41	-	5	-	3	1	24	-	20	2	5
3. Kerosene Lamp	1,673	614	10	36	5	70	33	403	29	381	28	64
4. Solar	4,025	1,260	5	378	28	144	56	1,197	48	715	84	110
5. None	663	234	-	5	4	9	11	151	7	211	3	28
6. Other (Specify)	562	146	3	67	3	10	6	144	4	136	11	32
Waste Disposal												
Total	108,715	37,575	132	2,419	790	6,265	2,452	31,509	1,396	19,894	1,800	4,483
1. Personal bin (public collection)	65,664	17,485	-	841	380	1,553	1,658	24,307	505	16,347	1,335	1,253
2. Personal bin (take to dump yourself)	15,981	6,887	86	942	47	1,904	313	2,815	240	1,596	172	979
3. Burn it	22,021	11,504	37	403	298	2,046	414	3,257	564	1,365	217	1,916
4. Compost	1,372	476	2	65	33	218	23	306	26	92	10	121
5. Bury in yard/bush	2,859	930	7	162	31	532	32	555	56	296	64	194
6. Ocean river or other body of water	163	28	-	3	-	3	-	72	-	57	-	-
7. Other	655	265	-	3	1	9	12	197	5	141	2	20

Table 7.1 Rural Population by Housing Structure by Province of Enumeration by Sex

Housing Structures	Total	Province														
		Ba	Bua	Cakaudrove	Kadavu	Lau	Lomaiviti	Macuata	Nadroga /Navosa	Naitasiri	Namosi	Ra	Rewa	Serua	Tailevu	Rotuma
Building Type																
Total	83,195	18,537	3,112	8,175	2,464	2,349	2,545	8,633	10,637	5,511	1,583	5,638	2,358	2,540	8,730	383
A one-family house detached from any other house	75,907	16,106	3,031	7,889	2,335	2,271	2,431	8,116	9,262	4,892	1,499	5,099	2,172	2,337	8,110	357
A one-family house made up of multiple small structures	5,476	1,949	44	149	76	53	60	396	1,033	520	53	441	145	125	420	12
A building with two or more apartments	1,141	353	8	64	27	9	40	43	258	43	25	44	31	50	146	-
Dwelling attached to a shop or other non-resident buildings	393	86	24	28	20	9	6	65	66	-	4	20	8	24	33	-
Lodging house (Hostelsetc.)	2	-	-	-	-	-	-	-	-	1	-	-	1	-	-	-
Others [specify]	276	43	5	45	6	7	8	13	18	55	2	34	1	4	21	14
Tenure Type																
Total	83,195	18,537	3,112	8,175	2,464	2,349	2,545	8,633	10,637	5,511	1,583	5,638	2,358	2,540	8,730	383
Own outright or have Mortgage	75,001	16,275	2,799	7,385	2,238	2,036	2,342	7,808	9,513	5,018	1,425	5,286	2,202	2,248	8,060	366
Rent from private landlord	1,805	719	42	48	-	-	13	151	330	126	25	55	45	110	141	-
Rent from Public Rental Board	151	79	-	-	-	-	-	-	51	21	-	-	-	-	-	-
Occupy government or institutional housing	3,133	337	198	389	179	279	66	247	440	263	98	145	62	89	332	9
Occupy by leave of employer	720	251	-	140	-	-	94	35	50	18	16	41	17	10	48	-
Caretaker	1,505	614	33	138	19	14	10	222	160	46	6	75	13	61	90	4
Other (specify)	880	262	40	75	28	20	20	170	93	19	13	36	19	22	59	4
Land Tenure																
Total	83,195	18,537	3,112	8,175	2,464	2,349	2,545	8,633	10,637	5,511	1,583	5,638	2,358	2,540	8,730	383
Freehold	10,274	2,046	463	1,905	115	61	374	783	1,249	552	229	624	341	976	546	10
Lease from state	6,633	3,366	23	47	-	20	57	598	910	457	25	629	43	142	316	-

Housing Structures	Total	Province														
		Ba	Bua	Cakaudrove	Kadavu	Lau	Lomaiviti	Macuata	Nadroga /Navosa	Naitasiri	Namosi	Ra	Rewa	Serua	Tailevu	Rotuma
Registered Lease from iTLTB	17,475	7,341	326	585	104	181	70	4,315	2,460	497	91	393	115	100	897	-
Occupy without any legal arrangement state or freehold land (Squatters)	874	244	30	23	19	-	28	219	112	64	-	63	30	16	26	-
Occupy iTaukei land with informal (vakavanua) arrangement	1,783	353	52	210	12	20	31	155	402	117	142	88	12	18	171	-
Occupy Itaukei Land with formal tenancy agreement	703	195	35	44	21	-	-	27	152	41	-	78	12	57	41	-
Occupy through traditional village tenure (within village boundary)	28,054	3,096	1,535	3,530	1,171	1,802	1,372	1,588	3,443	2,160	665	2,646	625	764	3,653	4
Traditional ownership (Mataqali Tokatoka Yavusa)	16,992	1,769	642	1,815	1,010	258	604	900	1,860	1,597	380	1,081	1,176	466	3,069	365
Housing Authority Lease	123	53	-	15	-	-	-	44	-	11	-	-	-	-	-	-
Other (specify)	284	74	6	1	12	7	9	4	49	15	51	36	4	1	11	4
Floor Type																
Total	83,195	18,537	3,112	8,175	2,464	2,349	2,545	8,633	10,637	5,511	1,583	5,638	2,358	2,540	8,730	383
Wood	37,977	2,313	2,732	5,382	1,414	1,255	1,048	6,634	1,583	3,843	1,136	1,937	1,599	1,661	5,389	51
Metal/iron/aluminium	547	148	-	39	10	31	-	34	111	40	-	45	11	9	69	-
Concrete/cement/bricks	38,864	14,779	233	2,471	895	870	1,187	1,865	8,064	1,129	366	2,842	608	827	2,399	329
Traditional materials	4,332	852	84	171	120	111	210	63	769	457	61	539	121	34	738	2
Other (specify)	1,475	445	63	112	25	82	100	37	110	42	20	275	19	9	135	1
Roof Type																
Total	83,195	18,537	3,112	8,175	2,464	2,349	2,545	8,633	10,637	5,511	1,583	5,638	2,358	2,540	8,730	383
Wood	826	187	12	58	26	54	22	85	54	53	13	83	35	20	97	27
Metal/iron/aluminium	80,907	17,914	3,067	8,020	2,400	2,245	2,428	8,492	10,379	5,379	1,547	5,419	2,299	2,476	8,521	321
Concrete/cement/bricks	793	215	14	45	29	36	41	41	93	60	19	63	20	27	90	-

Housing Structures	Total	Province														
		Ba	Bua	Cakaudrove	Kadavu	Lau	Lomaiviti	Macuata	Nadroga /Navosa	Naitasiri	Namosi	Ra	Rewa	Serua	Tailevu	Rotuma
Traditional materials	302	154	-	-	-	-	-	-	104	14	-	-	3	-	-	27
Other (specify below)	367	67	19	52	9	14	54	15	7	5	4	73	1	17	22	8
Material of Walls																
Total	83,195	18,537	3,112	8,175	2,464	2,349	2,545	8,633	10,637	5,511	1,583	5,638	2,358	2,540	8,730	383
Wood	23,823	3,200	852	4,232	934	1,031	735	4,775	1,295	1,280	454	740	831	886	2,509	69
Masonite	1,084	124	43	180	50	21	24	344	138	30	-	21	25	39	45	-
Metal/iron/aluminium	37,611	8,827	2,030	2,707	779	635	956	2,962	4,579	3,274	767	3,774	994	958	4,336	33
Concrete/cement/bricks	18,775	5,986	109	783	685	639	774	353	4,275	772	244	1,001	478	623	1,777	276
Traditional materials	1,144	218	48	145	-	-	19	127	311	118	89	-	26	23	20	-
Other (specify)	758	182	30	128	16	23	37	72	39	37	29	102	4	11	43	5
Condition of Walls																
Total	83,195	18,537	3,112	8,175	2,464	2,349	2,545	8,633	10,637	5,511	1,583	5,638	2,358	2,540	8,730	383
Good	44,852	10,684	1,305	4,128	1,234	1,308	1,669	4,174	6,445	2,791	636	2,811	1,140	1,170	5,219	138
Average	33,150	6,802	1,485	3,479	1,121	960	719	4,043	3,644	2,374	855	2,220	1,056	1,203	2,964	225
Poor	5,193	1,051	322	568	109	81	157	416	548	346	92	607	162	167	547	20
Main Source of Drinking Water																
Total	83,195	18,537	3,112	8,175	2,464	2,349	2,545	8,633	10,637	5,511	1,583	5,638	2,358	2,540	8,730	383
1. Drink Metered Piped Dwell	23,822	8,666	299	871	-	372	313	3,142	2,684	698	112	328	1,467	1,355	3,374	141
2. Drink Metered Piped Outside	3,119	746	69	172	-	73	-	296	304	131	19	198	447	156	508	-
3. Drink Metered Standpipe	1,632	464	-	18	-	117	28	244	230	56	29	31	24	98	293	-
4. Drink Metered Neighbor	729	374	-	23	-	-	-	32	65	5	-	6	50	43	131	-
5. Drink Dug Protected	2,665	441	140	59	71	132	-	637	944	20	-	155	-	-	66	-
6. Drink Dug Unprotected	484	204	-	18	10	-	-	81	112	-	-	59	-	-	-	-
7. Drink Spring Protected	5,832	751	270	642	950	134	634	944	592	176	-	562	70	28	79	-
8. Drink Spring Unprotected	1,817	211	111	294	80	-	100	151	163	366	174	126	21	-	20	-

Housing Structures	Total	Province														
		Ba	Bua	Cakaudrove	Kadavu	Lau	Lomaiviti	Macuata	Nadroga /Navosa	Naitasiri	Namosi	Ra	Rewa	Serua	Tailevu	Rotuma
9. Drink Rain Tap Inside	1,466	75	-	325	20	59	14	88	182	347	77	30	6	64	179	-
10. Drink Rain Tap Outside	5,020	419	64	740	60	1,005	149	272	584	498	46	83	13	82	1,005	-
11. Drink Communal Tank	15,085	1,868	1,529	3,930	526	203	415	1,577	1,260	608	239	1,795	127	390	618	-
12. Drink Surface Water	4,602	490	78	189	313	-	439	211	541	816	259	438	2	237	589	-
13. Drink Communal Standpipe	8,241	304	167	669	424	251	339	123	424	1,702	579	1,352	123	78	1,706	-
14. Drink Borehole	6,973	2,850	265	69	-	-	30	593	2,411	54	44	348	-	-	67	242
16. Drink Other	1,708	674	120	156	10	3	84	242	141	34	5	127	8	9	95	-
Main Source of Cooking & Personal Hygiene																
Total	83,195	18,537	3,112	8,175	2,464	2,349	2,545	8,633	10,637	5,511	1,583	5,638	2,358	2,540	8,730	383
1. Water Metered Piped Dwell	23,819	8,661	264	880	-	385	316	3,124	2,686	699	109	342	1,476	1,357	3,373	147
2. Water Metered Piped Outside	3,145	786	68	168	-	97	-	282	307	136	18	186	434	154	509	-
3. Water Metered Standpipe	1,667	436	48	22	-	118	29	242	222	58	29	31	25	95	312	-
4. Water Metered Neighbor	740	392	-	24	-	-	-	30	67	-	-	-	52	43	132	-
5. Water Dug Protected	3,031	539	134	60	79	146	5	647	1,095	28	-	166	-	-	132	-
6. Water Dug Unprotected	581	217	-	17	13	-	-	113	120	14	-	63	-	-	24	-
7. Water Spring Protected	5,711	788	270	647	903	128	596	952	588	170	-	509	68	20	72	-
8. Water Spring Unprotected	1,905	230	105	282	135	38	72	149	158	372	172	131	24	-	37	-
9. Water Rain Tap Inside	1,519	103	31	338	16	64	11	104	158	327	84	27	7	76	173	-
10. Water Rain Tap Outside	4,384	268	51	719	51	783	101	262	492	512	52	75	24	91	903	-
11. Water Communal Tank	14,650	1,841	1,395	3,903	521	165	465	1,587	1,209	557	233	1,695	134	375	570	-
12. Water Surface Water	4,483	458	94	219	309	49	467	210	534	774	243	455	-	230	441	-
13. Water Communal Standpipe	8,792	352	267	690	427	223	336	114	465	1,755	596	1,507	106	73	1,881	-
14. Water Borehole	7,126	2,822	263	62	-	150	59	593	2,438	56	43	329	-	-	75	236
16. Water Other	1,642	644	122	144	10	3	88	224	98	53	4	122	8	26	96	-
Toilet Facility																

Housing Structures	Total	Province														
		Ba	Bua	Cakaudrove	Kadavu	Lau	Lomaiviti	Macuata	Nadroga /Navosa	Naitasiri	Namosi	Ra	Rewa	Serua	Tailevu	Rotuma
Total	83,193	18,537	3,112	8,175	2,464	2,349	2,545	8,633	10,637	5,511	1,583	5,638	2,356	2,540	8,730	383
1. Flush to piped sewer system	1,176	429	-	-	-	-	-	206	229	35	-	53	44	35	143	2
2. Flush to septic tank	56,630	13,235	1,595	5,656	1,716	1,541	1,793	5,506	7,191	3,696	1,302	3,288	1,828	2,102	5,807	374
3. Flush to pit latrine	3,322	636	59	174	158	29	138	727	347	309	23	430	23	83	183	3
5. Pit latrine with slab	6,024	1,332	302	326	107	44	30	583	1,303	518	40	730	48	76	583	2
6. Pit latrine without slab - open pit	2,579	802	92	77	32	-	10	114	597	185	14	443	-	11	201	1
7. Water sealed	12,240	1,878	987	1,808	432	722	487	1,398	879	702	186	517	376	191	1,677	-
8. Shared toilet	1,079	190	73	113	19	11	73	92	60	62	18	165	34	41	127	1
10. Other (specify)	143	35	4	21	-	2	14	7	31	4	-	12	3	1	9	-
Source of Cooking Fuel																
Total	83,195	18,537	3,112	8,175	2,464	2,349	2,545	8,633	10,637	5,511	1,583	5,638	2,358	2,540	8,730	383
1. Electricity	6,619	1,477	15	314	24	25	109	1,001	940	588	145	385	194	503	892	7
2. LPG (Fiji Gas etc)	17,956	5,187	665	1,461	503	226	342	1,514	2,843	977	247	705	514	713	1,893	166
3. Kerosene	22,137	4,503	174	986	1,081	742	1,143	420	3,245	1,883	465	1,390	1,246	870	3,861	128
4. Cook Solar Power	679	69	30	94	24	37	25	160	109	29	-	51	10	15	26	-
5. Wood Stove	4,371	1,522	194	199	199	130	118	516	338	187	24	317	64	48	505	10
6. Wood Open Fire	30,839	5,593	2,031	5,063	594	1,185	806	4,944	3,135	1,822	655	2,734	317	374	1,517	69
7. Biogas	428	140	-	39	35	-	-	71	13	14	44	24	10	14	24	-
9. Other (Specify)	166	46	3	19	4	4	2	7	14	11	3	32	3	3	12	3
Source of Electricity																
Total	83,195	18,537	3,112	8,175	2,464	2,349	2,545	8,633	10,637	5,511	1,583	5,638	2,358	2,540	8,730	383
1. Fea	49,527	14,230	-	1,525	-	79	832	5,638	8,047	4,395	960	2,542	1,899	2,085	7,291	4
4. Village Diesel plant	2,921	96	318	690	505	349	177	64	231	26	202	75	-	-	48	140
5. Village hydro plant	341	138	-	50	54	-	-	-	-	-	-	-	-	-	-	99
6. Own generator	2,611	164	301	645	144	169	104	166	248	134	46	328	-	59	89	14

Housing Structures	Total	Province														
		Ba	Bua	Cakaudrove	Kadavu	Lau	Lomaiviti	Macuata	Nadroga /Navosa	Naitasiri	Namosi	Ra	Rewa	Serua	Tailevu	Rotuma
7. Solar	20,362	2,904	1,719	4,099	1,406	1,272	1,100	2,319	1,630	633	274	1,568	357	267	724	90
8. None	5,115	788	430	703	72	179	247	310	390	261	78	1,009	57	101	484	6
9. Other (Specify)	2,318	217	344	463	283	301	85	136	91	62	23	116	45	28	94	30
Source of Lighting																
Total	83,195	18,537	3,112	8,175	2,464	2,349	2,545	8,633	10,637	5,511	1,583	5,638	2,358	2,540	8,730	383
1. Electricity	53,223	14,358	688	2,733	376	385	1,015	5,728	8,371	4,420	962	2,635	1,899	2,089	7,291	273
2. Pressure Lamp	124	31	10	7	19	1	-	9	10	2	-	14	3	8	10	-
3. Kerosene Lamp	4,785	878	277	372	40	151	82	383	506	327	111	920	71	75	571	21
4. Solar	23,100	3,058	2,043	4,701	1,887	1,476	1,360	2,372	1,671	685	416	1,904	352	347	742	86
5. None	402	72	27	42	9	10	14	38	39	22	15	55	10	7	42	-
6. Other (Specify)	1,561	140	67	320	133	326	74	103	40	55	79	110	23	14	74	3
Waste Disposal																
Total	83,195	18,537	3,112	8,175	2,464	2,349	2,545	8,633	10,637	5,511	1,583	5,638	2,358	2,540	8,730	383
1. Personal bin (public collection)	2,834	232	-	150	-	-	116	39	1,603	32	-	92	31	361	178	-
2. Personal bin (take to dump yourself)	32,341	8,113	1,801	3,507	610	400	519	2,421	2,985	2,049	863	2,587	1,238	890	4,295	63
3. Burn it	31,982	8,532	464	2,564	744	1,053	1,194	4,227	4,529	2,130	502	1,763	787	754	2,600	139
4. Compost	4,030	349	205	606	242	94	233	408	414	269	124	336	90	105	509	46
5. Bury in yard/bush	11,222	1,256	616	1,268	856	789	434	1,515	1,062	905	91	760	188	378	969	135
6. Ocean river or other body of water	280	9	22	31	10	10	39	16	6	23	2	13	23	2	74	-
7. Other	506	46	4	49	2	3	10	7	38	103	1	87	1	50	105	-

APPENDICES

- Appendix 1 – Census Order and Censu Act 2016
- Appendix 2 – Census Regulation
- Appendix 3 – Census Calendar
- Appendix 4 – Census Processes and Program Standard (SOP)
- Appendix 5 – Census Activities
- Appendix 6 – Progress Report Template
- Appendix 7 – Gantt Chart for Progress Reporting
- Appendix 8 – Census Committee Meeting
- Appendix 9 – Appointment of Census Project Manager
- Appendix 10 – Budget
- Appendix 11 – Appointment of Census Commissioner
- Appendix 12 – Operation Plan
- Appendix 13 – Links to Media coverage
- Appendix 14 - Objectives and Measures for 2017 Pilot Test
- Appendix 15 – Training Agenda
- Appendix 16 - Assessment and Evaluation Template for Census officers
- Appendix 17 – Daily Program Template
- Appendix 18 – Daily Update and Overtime Template
- Appendix 19 – Half Day Refresher Training
- Appendix 20 – Objectives of the DMEG members to participate and observe the Fiji 2017 Population and Housing Census processes
- Appendix 21 - Reporting Template for the Pilot Phases

Appendix 1 – Census Order and Census Act 2016

GOVERNMENT OF FIJI GAZETTE SUPPLEMENT

No.27 FRIDAY.15th JULY 2016

[LEGAL NOTICE NO. 62]

CENSUS ACT
(CAP. 72)

Census Order 2016

IN exercise of the powers conferred upon me by section 2of the census Act (Cap.72), I hereby make this order -

Short title and commencement

- 1.-(1) This Order may be cited as the Census Order 2017.
- (2) This Order comes into force on the date of its application in the Gazette.

2017 census

2. A census must be taken of the inhabitants of the Republic of Fiji between 16 September 2017 and 16 October 2017.

Revocation

3. The Census Order 2007 is revoked.

Made this 13th day of July 2016.

A.SAYED-KHAIYUM
Attorney –General and Minister for Finance

625



GOVERNMENT OF FIJI GAZETTE

PUBLISHED BY AUTHORITY OF FIJI GOVERNMENT

Vol.17 FRIDAY, 30th SEPTEMBER 2016 No.72

[987]

CENSUS ACT
(CAP. 72)

APPOINTMENT OF CENSUS COMMISSIONER

IN exercise of the powers conferred upon it by section 2of the census Act, the Public Service Commission appoints -

EPELI WAQAVONOVONO

As the Census Commissioner for the purpose of takin a census of the inhabitants of Fiji during the year 2017.

Dated this 28 th day of September 2016.

V. MOHAN
Chairman
Public Service Commission

Appendix 2 – Census Regulation

219

**EXTRAORDINARY
GOVERNMENT OF FIJI GAZETTE SUPPLEMENT**

No. 37 THURSDAY, 14th SEPTEMBER 2017

[LEGAL NOTICE NO. 84]

CENSUS ACT 1946

Census Regulations 2017

IN exercise of the powers conferred upon me by section 5 of the Census Act 1946, I hereby make these Regulations—

Short title and commencement

- 1.—(1) These Regulations may be cited as the Census Regulations 2017.
- (2) These Regulations are deemed to have come into force on 1 April 2017.

Interpretation

2. In these Regulations, unless the context otherwise requires—

- “Act” means the Census Act 1946;
- “area coordinator” means a person appointed under regulation 4(1) or 11;
- “assigned area” means the area assigned to an area coordinator by the Census Commissioner for which the area coordinator must carry out his or her functions under these Regulations;
- “authorised officer” means any person appointed by the Census Commissioner to assist in the collection of statistical information in relation to the census;
- “census” means the official count of the inhabitants of the Republic of Fiji—
- (a) who are present in the Republic of Fiji on census night; and
 - (b) which takes place in accordance with the Census Order 2016;
- “Census Commissioner” means the Census Commissioner appointed under section 2 of the Act;
- “census night” means 12.00 am on 17 September 2017;
- “dwelling” means any place in which a person is present on census night and any place which is wholly or partly used for human habitation on census night, including—
- (a) any building, erection, tenement or part thereof used wholly or partly for human habitation;
 - (b) any hotel, lodging house, boarding house or club;
 - (c) any prison, police station, barracks, school and any public or private charitable, religious, educational, health or other institution; and
 - (d) any ship within the exclusive economic zone of Fiji;

220

- “enumerator” means a person appointed under regulation 5(1);
- “GPS” means the Global Positioning System;
- “head of household” means any person who is the head of a household and who may be present at the dwelling on census night;
- “headquarters” means the office of the Fiji Bureau of Statistics in Suva, Nadi, Ba or Labasa;
- “occupier” means the person who has overall responsibility of a non-private dwelling, including—
- (a) the manager, director, secretary or other executive officer of a hotel, lodging house, boarding house or club;
 - (b) the head or other person in charge of an institution; or
 - (c) the master or other person in charge of a ship;
- “superintendent of census” means a person appointed under regulation 3(1); and
- “supervisor” means a person appointed under regulation 6(1).

Superintendent of census

- 3.—(1) The Census Commissioner may, with the approval of the Minister, appoint any of the following persons as a superintendent of census—

- (a) provincial administrators;
- (b) assistant provincial administrators;
- (c) district officers;
- (d) assistant district officers; and
- (e) any other civil servant.

- (2) A superintendent of census has overall administrative responsibility of the census in his or her assigned district or province.

Area coordinators

- 4.—(1) The Census Commissioner may, with the approval of the Minister, appoint any person to be an area coordinator.

- (2) An area coordinator must—

- (a) ensure that any supervisor or enumerator allocated to the area coordinator’s assigned area is adequately trained to conduct the census;
- (b) ensure that an enumerator allocated to the area coordinator’s assigned area collects statistical information in relation to the census from each dwelling in the assigned area; and
- (c) provide administrative and operational support to the superintendent of census of the area coordinator’s assigned area.

Enumerators

- 5.—(1) The Census Commissioner may, with the approval of the Minister, appoint any person to be an enumerator.

(2) An enumerator must collect statistical information in relation to the census as instructed by the area coordinator.

Supervisors

6.—(1) The Census Commissioner may, with the approval of the Minister, appoint any person to be a supervisor.

(2) A supervisor must oversee the work carried out by any enumerator, under his or her responsibility and, as instructed by the area coordinator.

Census questionnaire

7. The census must be undertaken by means of the census questionnaire prescribed in the Schedule.

Particulars to be provided

8.—(1) Subject to regulation 9, a person must—

- (a) to the best of his or her knowledge and belief, provide particulars under the provisions of these Regulations to any authorised officer; or
- (b) take all reasonable steps to ensure that such particulars are provided to any authorised officer on the person's behalf by another person.

(2) Any occupier or head of household must, to the best of the knowledge and belief of the occupier or the head of household, provide the particulars in respect of the occupier or the head of household, and any other person who—

- (a) is present in the dwelling on census night; or
- (b) returns to the dwelling on or before 12.00 pm on 18 September 2017 and has not been enumerated.

Failure or inability to provide particulars

9. A person who is required to provide particulars under the provisions of these Regulations but fails or is unable to do so, must report to a superintendent of census or any authorised officer, who must then record the required particulars of such person.

Power to give directives

10. The Census Commissioner may give directives to any person exercising any function or power under these Regulations in order to—

- (a) give effect to the provisions of the Act and these Regulations; and
- (b) ensure the efficient and effective undertaking of the census.

Transitional

11. Any area coordinator appointed under the Census Regulations 2007 and currently employed by the Fiji Bureau of Statistics is deemed to have been appointed under regulation 4(1).

Revocation

12. The Census Regulations 2007 is revoked.

Made this 14th day of September 2017.

E. WAQAVONOVONO
Census Commissioner

SCHEDULE
(Regulation 7)

CENSUS QUESTIONNAIRE

1. GEOGRAPHICAL IDENTIFICATION

- (a) Province
- (b) Tikina
- (c) Enumeration Area Number
- (d) Dwelling Type

2. HOUSEHOLD ROSTER: ALL INDIVIDUALS

- (a) Name
- (b) Sex
- (c) Date of birth
- (d) Age
- (e) Head of household
- (f) Relationship to head of household

3. MODULE A: POPULATION AND MIGRATION CHARACTERISTICS

- (a) Ethnicity
- (b) Place of birth
Province/Tikina/Country
- (c) Residency status
- (d) Biological mother
- (e) Biological father
- (f) Marital status
- (g) Religious affiliation
- (h) Usual place of residence
Province/Tikina/Country
- (i) Lived in usual place of residence 5 years ago
- (j) Previous place of residence
Province/Tikina/Country

4. MODULE B: FUNCTIONING CHALLENGES

- (a) Difficulty with seeing, even if wearing glasses
- (b) Difficulty with hearing, even if using a hearing aid
- (c) Difficulty with walking or climbing steps
- (d) Difficulty with remembering or concentrating
- (e) Difficulty with self-care such as washing all over or dressing
- (f) Difficulty with communication using usual/sign language and braille

5. MODULE C: EDUCATION

- (a) Ever attended (Ages 3+)
 - (i) Ever attended school or preschool
 - (ii) Highest level of school completed (Preschool – Tertiary)
 - (iii) Main field of study completed
 - (iv) Name and location of education institution
- (b) Current year (Ages 3+)
 - (i) Current level of education (Preschool – Tertiary)
 - (ii) Field of study
 - (iii) Name and location of education institution

6. MODULE D: ECONOMIC ACTIVITIES LAST WEEK (Ages 10+)

- (a) Main activity
 - (i) Main and secondary economic activity last week
 - (ii) Main occupation
 - (iii) Name of employer
 - (iv) Working industry
 - (v) Location of place of occupation
 - (vi) Hours spent on activity
 - (vii) Payment mode
- (b) Not in labour force
 - (i) Willing and available to work
 - (ii) Actively looking for work
 - (iii) Methods of looking for work
 - (iv) Reasons for not looking for work

7. MODULE E: FERTILITY AND MORTALITY

- (a) Ever born
 - (i) Ever given birth to a live child
 - (ii) Age at birth of first child
 - (iii) Number of boys ever given birth to born alive
 - (iv) Number of girls ever given birth to born alive
- (b) Boys ever born
 - (i) Number of boys born alive
 - (ii) Number of boys born alive that live in the household
 - (iii) Number of boys born alive that live elsewhere
 - (iv) Number of boys born alive that have died
- (c) Girls ever born
 - (i) Number of girls born alive
 - (ii) Number of girls born alive that live in the household
 - (iii) Number of girls born alive that live elsewhere
 - (iv) Number of girls born alive that have died
- (d) Last child
 - (i) Month of birth
 - (ii) Year of birth
 - (iii) Sex of last born child
 - (iv) Alive or dead
 - (v) Month of death
 - (vi) Year of death

8. MODULE F: COMMUNICATIONS, INTERNET AND FINANCIAL INCLUSION

- (a) Internet
 - (i) Internet access
 - (ii) Location for internet access in the last 12 months
- (b) Mobile device
 - (i) Working mobile device
 - (ii) Internet access with mobile device and internet provider
 - (iii) Main use of internet from mobile device

- (c) Financial inclusion
 - (i) Type of account
 - (ii) Frequency of using accounts

9. MODULE G: HOUSING AND INCOME

- (a) Building, construction and facilities
 - (i) Type of living quarters
 - (ii) Ownership
 - (iii) Land tenure
 - (iv) Main material of floor
 - (v) Main material of roof
 - (vi) Main material of outer walls
 - (vii) Condition of outer walls
 - (viii) Number of rooms
 - (ix) Main source of drinking water
 - (x) Main source of water for cooking and personal hygiene
 - (xi) Consistency of supply of water
 - (xii) Type of toilet facility
 - (xiii) Number of members in the household using the toilet facility
 - (xiv) Type of cooking fuel
 - (xv) Main source of electricity
 - (xvi) Main source of lighting
 - (xvii) Disposal of waste
 - (xviii) Sanitation items
 - (xix) Household goods
- (b) Household income sources
 - (a) Source of income in last 12 months
 - (b) Number of members of household that receive a salary
- (c) Remittance
 - (i) Receives money from anyone not in the household list
 - (ii) Frequency of receiving money from anyone not in the household list
 - (iii) Receive goods from anyone not in the household list
 - (iv) Frequency of receiving goods from anyone not in the household list

10. MODULE H: AGRICULTURE AND FISHING

- (a) Agriculture activities conducted in last 12 months
- (b) Purpose of growing food crops
- (c) Ownership of land where food crops are grown
- (d) Purpose of fishing, raising livestock, freshwater aquaculture or marine aquaculture
- (e) Ownership of land where livestock is raised
- (f) Ownership of land where freshwater aquaculture is carried out

11. MODULE I: NON-PRIVATE DWELLINGS

- (a) Population characteristics
 - (i) Residency status
 - (ii) Sex
 - (iii) Day of birth
 - (iv) Month of birth
 - (v) Year of birth
 - (vi) Age
 - (vii) Ethnicity
 - (viii) Marital status
 - (ix) Religious affiliation
 - (x) Highest level of school attended
 - (xi) Usual place of residence
- (b) Economic activity
 - (i) Economic activity last week
 - (ii) Main occupation
 - (iii) Name of employer
 - (iv) Working industry
- (c) Functioning challenges
 - (i) Difficulty with seeing, even if wearing glasses
 - (ii) Difficulty with hearing, even if using a hearing aid
 - (iii) Difficulty with walking or climbing steps
 - (iv) Difficulty with remembering or concentrating

- (v) Difficulty with self-care such as washing all over or dressing
- (vi) Difficulty with communication using usual/sign language and braille

12. GPS WAYPOINT AND PHOTO OF DWELLING

- (a) Location of dwelling
- (b) Photo of dwelling

APPENDIX A – VALIDATION CONDITIONS AND MESSAGES

APPENDIX B – INSTRUCTIONS

APPENDIX C – OPTIONS



















LEGEND

Appendix 3 – Census Calendar

APRIL 2017

SUN	MON	TUES	WED	THURS	FRI	SAT
						1
2	3	4	5	6	7	8
9	10 AC to start - HR presentation, contracts, house keeping, AC workplans	11 Safety and awareness training X 2 pax sessions, wrap up on HR, session on reporting channels, topics on presentation given	12 Boudary Id Rewa Province ACs, Moc exercise with training Team Leader and Internal Mapping Team for remaining Acs	13 Boudary Id Rewa Province ACs, Moc exercise with training Team Leader and Internal Mapping Team for remaining Acs	14 Good Friday	15
16 Easter Sunday	17 Easter Monday	18 Boudary Id Rewa Province ACs, Moc exercise with training Team Leader and Internal Mapping Team for remaining Acs	19 Target for Drones Team to start, Dr. Martin to take the remaining AC through the Module E - Fertility and Mortality on best tips in gathering data for 20 minutes, Mr. Baledrokadroka has also shown an interest to share his experiences.	20 Drones exercise	21 Drones exercise	22
23	24 ILO to take the remaining AC through an awareness session on the Economic Activity Module via the Main and the Secondary Activities, Also to have a general awareness session on child	25 Boudary Id Tailevu Province ACs, Moc exercise with training Team Leader and Internal Mapping Team for remaining Acs	26 Boudary Id Tailevu Province ACs, Moc exercise with training Team Leader and Internal Mapping Team for remaining Acs	27 Boudary Id Tailevu Province ACs, Moc exercise with training Team Leader and Internal Mapping Team for remaining Acs	28 Boudary Id Tailevu Province ACs, Moc exercise with training Team Leader and Internal Mapping Team for remaining Acs	29
30	NOTES					
Please note that Kelera will be your Team leader in the smooth running of the above mentioned activities till the 18/04/17 until I get back into the office on the 19/04/17.						

MAY 2017

SUN	MON	TUES	WED	THURS	FRI	SAT
	1	2	3  	4  	5  	6
<i>ILO support to Data processing of Fiji Employment and Unemployment Survey 2015-2016, and preparation of SDGs decent work profile (ABS - PROGRAM MANAGEMENT VISIT)</i>						
7	8 AC Questionnaire flow test <i>Western</i>	9   <i>ILO Child labour data collection and analysis: Central training, FBoS AC Questionnaire flow test Western</i>	10   <i>ILO Child labour data collection and analysis: Central training, FBoS AC Questionnaire flow test Northern</i>	11  	12	13
14	15  	16	17	18	19	20
Mother's Day	AC Northern Training (1 week)- (1) Overview of Survey Solutions System and organization of training, (2) Introduction and case management with Admin/ Headquarters/ Supervisor, (3) Interviewer Application (using the 1st questionnaire template)					
21	22  	23	24	25	26	27
	AC Central Training (1 week)- (1) Overview of Survey Solutions System and organization of training, (2) Introduction and case management with Admin/ Headquarters/ Supervisor, (3) Interviewer Application (using the 1st questionnaire template)					
28	29  	30	31			
	Census Pilot - Phase 1 (Using the 1st questionnaire template, the Northern Team (AC & Internal staff) to take the enumerators and supervisors role whilst the Central Team (AC & Internal staff) to act as the HQ					
NOTES						
<i>Census Pilot, Phase 2 (W/Nadi/12-06), Phase 3 (W/Ba/19-06), & Phase 4 (Central via North/03-07)</i>						

JUNE 2017

SUN	MON	TUES	WED	THURS	FRI	SAT
				1	2	3
				Census Pilot Test - Phase 1 (Using the 1st questionnaire template, the Northern Team (AC & Internal staff) to take the enumerators and supervisors role whilst the Central Team (AC & Internal staff) to act as the HQ		
4	5	6	7	8	9	10
	Northern Team to submit assessment and evaluation report of Census Pilot - Phase 1 (SPC expected to be on board already for evaluation and training on the 2nd questionnaire template via the ILO/SPC ICLS module for the next round of 2020 survey & Census)	Census committee meeting - Discussions on the evaluation report for Pilot Phase 1 (Training with SPC)	(Training with SPC)			
11	12	13	14	15	16	17
	Census Pilot - Phase 2 (Propose to use the 2nd questionnaire template via the ILO/SPC ICLS module questionnaire template, the Western/Nadi Team (AC & Internal staff) to take the enumerators and supervisors role whilst the Western/BaTeam (AC & Internal staff) to act as the HQ					
18	19	20	21	22	23	24
	Western Nadi Team to submit assessment and evaluation report of Census Pilot - Phase 2 (ABS to come on board)	Census committee meeting - Discussions on the evaluation report for Pilot Phase 2				
25	26	27	28	29	30	
	Census Pilot - Phase 3 (Using the agreed questionnaire template, the Western/Ba (AC & Internal staff) to take the enumerators and supervisors role whilst the Western/Nadi Team (AC & Internal staff) to act as the HQ					
NOTES						

JULY 2017

SUN	MON	TUES	WED	THURS	FRI	SAT
						1
2	3	4	5	6	7	8
	Western Ba Team to submit assessment and evaluation report of Census Pilot - Phase 3	Census committee meeting - Discussions on the evaluation report for Census Pilot Phase 3	Census Pilot - Phase 4 (Using the agreed questionnaire template, the Central Team (AC & Internal staff) to take the enumerators and supervisors role whilst the Northern Team (AC & Internal staff) to act as the HQ			
9	10	11	12	13	14	15
	Central Team to submit assessment and evaluation report of Census Pilot - Phase 4	Census committee meeting - Discussions on the evaluation report for Census Pilot Phase 4 - deliberate on the need to have a final Pilot to test the whole				
16	17	18	19	20	21	22
	Proposed final round of Census Pilot (both SPC and ABS to come on board for technical assistance and finetune workflow before the Supervisor and Enumerator Training in August					
23	24	25	26	27	28	29
	Evaluation report by respective committee Teams	Census committee meeting - Discussions on the evaluation report for Census Pilot Phase 4, other developments				
30	31	NOTES				



AUGUST 2017

SUN	MON	TUES	WED	THURS	FRI	SAT
		1	2	3	4	5
			Final checks with Ba office	Final checks with Nadi office	All EA Maps for respective ACs to be finalised and signed off to them	
6	7	8	9	10	11	12
		Census Committee meeting	Training pacs to be sent to the Northern and Western Division ACs	Training pacs to be handed over to the Central/Eastern Division ACs.	Prep of training pacs by ACs for despatch	Training kits to be delivered to respective training Centres and prep of training rooms
13	14	15	16	17	18	19
Training kits to be delivered to respective training Centres. Lomaiviti ACs & support officers to leave for Levuka.	Training of Enumerators					
					Test for all trainees	Test results to be transported back to HQ
20	21	22	23	24	25	26
Training of Enumerators						
		Rotuma ACs to leave for training in Rotuma	Results Expected to be communicated back to ACs		Selected supervisors to be advised on the extra 3 days of training	Prep of training rooms for supervisor 3 days training
27	28	29	30	31		
	3 days Training of supervisors only			Boundary familiarisation		
	Operation centres to be activated					
NOTES						
- Willi to transport test results for Suva Grammar and Nabua, Pete to transport test papers for Sila Central, Lolean & William Cross to HQ, Te to transport results for Namosi and Serua, Vili (Seta) and Subash (Kishan) to do a relay run for test results from the West on 22/08/2017						

SEPTEMBER 2017

SUN	MON	TUES	WED	THURS	FRI	SAT
					1	2
					Testing data centre bandwidths	Boundary familiarisation for supervisors and
3	4	5	6	7	8	9
	Boundary familiarisation for supervisors and enumerators				Test on data centres for actual census scenario	Continue with Bid
10	11	12	13	14	15	16
leave	Boundary familiarisation for supervisors and enumerators					Rural ACs to be deployed
	Both upper and lower Lau Teams to leave	Kadavu Team to leave for Bid				
17	18	19	20	21	22	23
 Census Night	Enumeration Period - SPC and ABS expected to be on board					
24	25	26	27	28	29	30
Enumeration Period - SPC and ABS expected to be on board						
NOTES						

OCTOBER 2017

SUN	MON	TUES	WED	THURS	FRI	SAT
1 	2	3	4	5	6	7
Enumeration Period - SPC and ABS expected to be on board						
8 	9	10	11	12	13	14
Data Processing - Private consultant (Mike Levin) technical assistance						
15	16	17	18	19	20	21
Data Processing - Private consultant (Mike Levin) to continue its technical assistance						
22	23	24	25	26	27	28
<i>UNFPA expected to come on board with TA for analysis and dissemination</i>						
29	30	31				
NOTES						
- Census Release 1 expected after 2 months...Administrative and General Tables Report to follow						

THE 2017 FIJI POPULATION AND HOUSING CENSUS



Project Processes and Program Standards

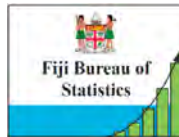

[www@statsfiji.gov.fj](http://www.statsfiji.gov.fj)

Table of Contents

Census Team.....	407
Introduction	408
BASIC PRINCIPLES OF A CENSUS.....	408
Governance Structure.....	408
Legal Basis and Confidentiality	408
Census Act	408
Confidentiality	409
Work plan and Census Calendar.....	409
Census Preparatory logistics	410
Mapping Committee.....	411
Budget Committee	412
Standard Operating Procedures	413
Human resource Committee	414
RECRUITMENT OF 650 SUPERVISORS & 2156 ENUMERATORS.....	415
REQUIREMENTS.....	415
Grievance procedure	415
Questionnaire design Committee.....	416
Publicity Committee.....	416
Stakeholder consultation	418
Training Committee	419
Remuneration.....	420
NPDs/Other Institutions.....	420
KEY PERFORMANCE INDICATORS.....	420
Purchase and Equipment (IT) Committee	420
Planning & Purchase with Tender Board Approval (Task c1).....	420
Planning & Purchase with Tender Board Approval (Task c2).....	421
Planning & Purchase without Tender Board Approval (Task c3).....	421
Data processing, Data analysis & dissemination Committee.....	426
Appendix	428
Progress Report – Boundary Revision Team (<i>e.g.</i>).....	429

List of Tables

Table 1: Census Preparatory logistics	410
Table 2: Mapping Committee Activities	411
Table 3: Budget Committee Activities	412
Table 4: HR Committee Activities	414
Table 5: Questionnaire design Committee Activities.....	416
Table 6: Publicity Committee Activities	416
Table 7: Training Committee Activities	419
Table 8: Purchase & Equipment.....	421
Table 9: Planning & Purchase with Tender Board Approval (Task c2).....	421
Table 10: Planning & Purchase with Tender Board Approval (Task c3).....	421
Table 11: Recruitment of Statistical Officers, Statistician and Assistant Statistician for Census Operation ...	422
Table 12: Setup	422
Table 13: Building capacity for storage in Headquarters'	422
Table 14: Testing	423
Table 15: Final Approvals.....	424
Table 16: Testing for Pilot Census (testing with full connectivity to the server)	424
Table 17: Pilot Testing (April 2017).....	424
Table 18: Evaluation and Improvements (c11)	424
Table 19: Evaluation and Improvements (c12)	424
Table 20: Building capacity for storage in the Regional Offices	425
Table 21: Recruitment of 1 Statistician and 1 Assistant Statistician	425
Table 22: Census preparation and distribution of tablets	425
Table 23: Census Enumeration Weeks	425
Table 24: After Census.....	426
Table 25: Data processing, analysis & dissemination Committee Activities	426

List of Figures

Figure 1: REPORTING MECHANISM FOR THE 2017 CENSUS COMMITTEE.....	409
Figure 2: REPORTING MECHANISM FOR THE 2017 CENSUS OPERATION	410

This report was documented after four scheduled 2017 Census meetings as a resource to support the implementation of various activities for the entire operation of the project. The set-up of the core Census internal committee was on the 2nd of February, 2016. Nine subcommittees were then instituted for the management of work processes. They were the;

10. Mapping
11. Budget
12. Human resource
13. Questionnaire design
14. Publicity
15. Training
16. Purchase and Equipment (IT)
17. Data processing
18. Data analysis & dissemination

Written by: The Household Survey Unit

Edited by: The Census Commissioner (Government Statistician)

Please address all comments to Mr. Epeli Waqavonovono (epeliw@statfiji.gov.fj)

“YOU MATTER, BE COUNTED”



Census Team

Our Vision

An inclusive 2017 Population and Housing Census coverage for the provision of high quality data.

Our Mission

An Innovative and Efficient National Survey Operation achieved through Great Team work.

Our Values

To adhere to the FBoS principles of professionalism, integrity and co-operation.

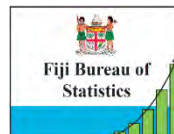

Introduction

Census provides a portrait (or snapshot) of the characteristics of the population (size, structure and distribution). Fiji has a longer history of census taking than most developing countries. Its first census (a mere headcount of the population) was carried out by the British Administration, as early as 1881. After this, until 1921, censuses (headcounts) were conducted at an interval of 10 years.

Formal census taking only started in 1946. This paper based census, conducted soon after the end of World War II, provides more detailed information than the previous ones. At the time of the 1946 Census, all information was processed, edited, compiled and tabulated by hand. The production of very detailed cross tabulations was not feasible. In 2007, cross tabulation was feasible, however data processing took time towards the release of the Analytical Report, the 14 provincial profiles/reports together with the fertility and mortality monographs.

Towards more efficiency in the processing of data, the 2017 Population and Housing Census for the first time used tablets to conduct this national exercise. Given the interplay of official and non-official statistics in a very dynamic information market together with the impact of societal changes on statistical apparatus, the department needs to continue to assume its role by adapting itself to technological innovations for the provision of various and extensive data requests from all stakeholders. Bearing in mind, the adequacy, relevance, and reliability, in short - the quality of official statistics.

A Census Order was issued on July 13th, 2016 by the Minister of Economy. It states that a census of all the inhabitants of Fiji is to be conducted between the 16th of September and the 16th of October 2017. The Government Statistician (GS) was appointed as the Census Commissioner by the Public Services Commission (PSC). It is his role to issue the Census Regulations for the 2017 Census after the Census Order came into effect.

BASIC PRINCIPLES OF A HOUSEHOLD SURVEY

All sample surveys in Fiji so far, have been carried out on a de-facto basis with de-jure elements. In a **de-facto census**, all persons present in the country at a certain point in time (census night) are included in the enumeration. All persons are to be enumerated in the household where they happen to be on census night.

All census staff should be familiar with the essential characteristics of a census or the basic principles of census taking. These can be summarized into seven categories viz.

- i. Sponsorship, responsibility, cooperation and objectives
- ii. Universality
- iii. Coverage
- iv. Simultaneity
- v. Individual listing
- vi. Compilation and publication of results for geographic subdivisions and by basic variables
- vii. Defined periodicity

Censuses should be in agreement with and their quality should be assessed using this set of basic principles.

Governance Structure

Legal Basis and Confidentiality

Census Act

The 2017 Census is to be conducted under the provisions of the Census Act of 20th July 1946, Ed. 1978 (CAP 71 and 72) which states that;

“It shall be lawful for the Minister, whenever he may deem it expedient, by order, to direct that a census be taken of the inhabitants of Fiji, and to prescribe the time in relation to which the particulars required by the census shall be stated, and the date upon which the census is to be taken and for that purpose the Public Service Commission shall appoint a Census Commissioner.”

The Minister referred to is the Minister of Economy.

All census staff should be aware of the above legal provisions underpinning the 2017 Census. ACs have received a copy of the Census Act as well as the 2017 Census Regulations. During the field operation, they should at all times carry the act and regulations with them.

Confidentiality

In accordance with paragraph 6 of the census Act, everybody within the scope of the census is legally obliged to provide the information that is required. It is important that it is clearly understood by all census staff as well as respondents that the census is not concerned with information about individuals as such. It attempts to collect information about the community as a whole and about groups within the community. In other words, the census will compile summary or group statistics from the individual information. Enumerators may only ask questions that are necessary for the completion of the interviewer.

All field officers engaged in the field during the Census operation week are to advise all respondents that all the information they provide will be kept confidential.

Figure 40: REPORTING MECHANISM FOR THE 2017 CENSUS COMMITTEE

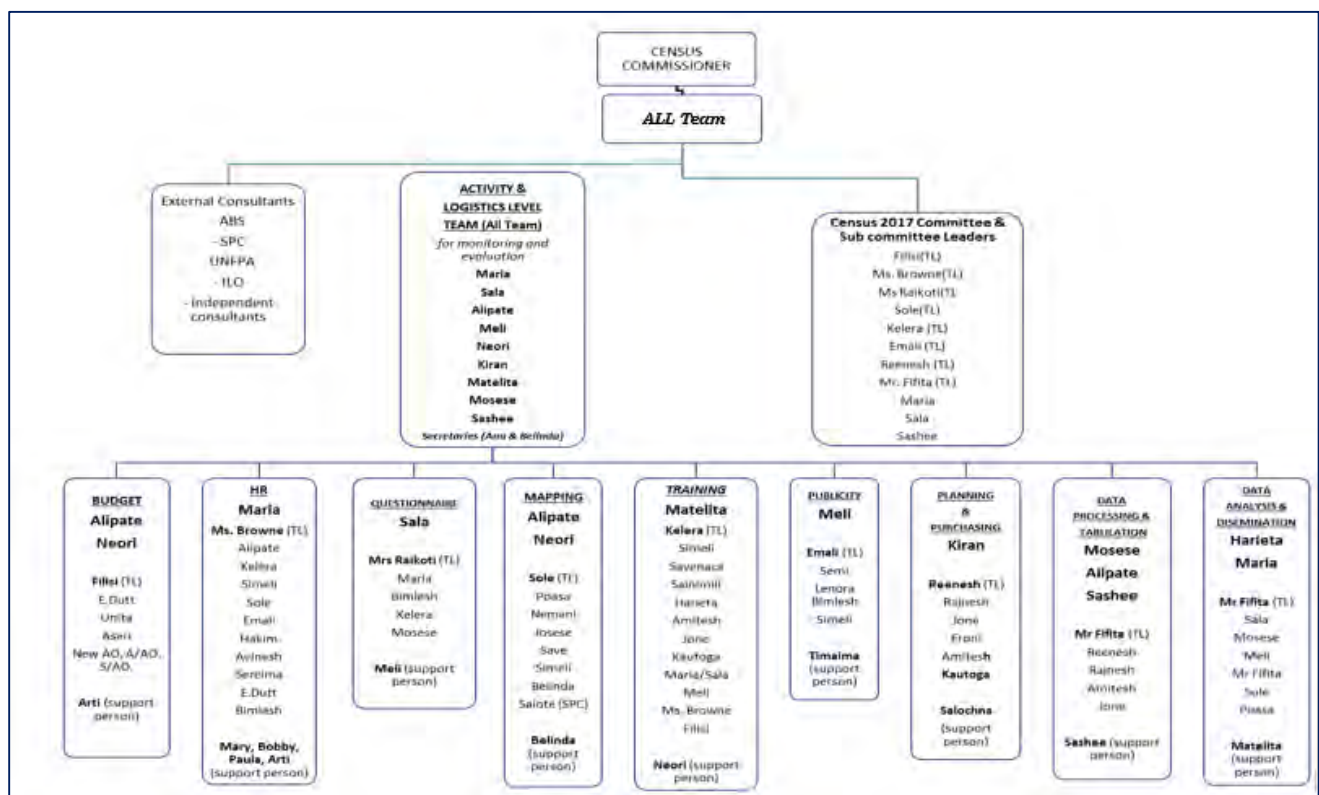

Work plan and Census Calendar

The Census calendar and the Annual Work Plan is to be used as a guide. Team leaders are to take heed of start dates and targets dates as per the submissions to the Ministry of Economy.

The ALL team is to be responsible for the monitoring and evaluation of all operational activities for the 9 subcommittees. Each subcommittee's team leader is to be responsible for the monitoring and evaluation of the respective teams they lead. The attachment in the appendix is to be used by all Team leaders to report on their work progress on a monthly basis. For every scheduled Census committee meeting, all team leaders are expected to present on updates and progress of work for the respective teams they are in charge of.

Divisional visits by the Census commissioner will be his own prerogative. Monitoring by respective team leaders which requires visits to the divisional offices and the operation centres should, however, be planned well in advance and requested formally. Divisional managers must be advised on the same so as not to deter any work on the ground.

Figure 41: REPORTING MECHANISM FOR THE 2017 CENSUS OPERATION

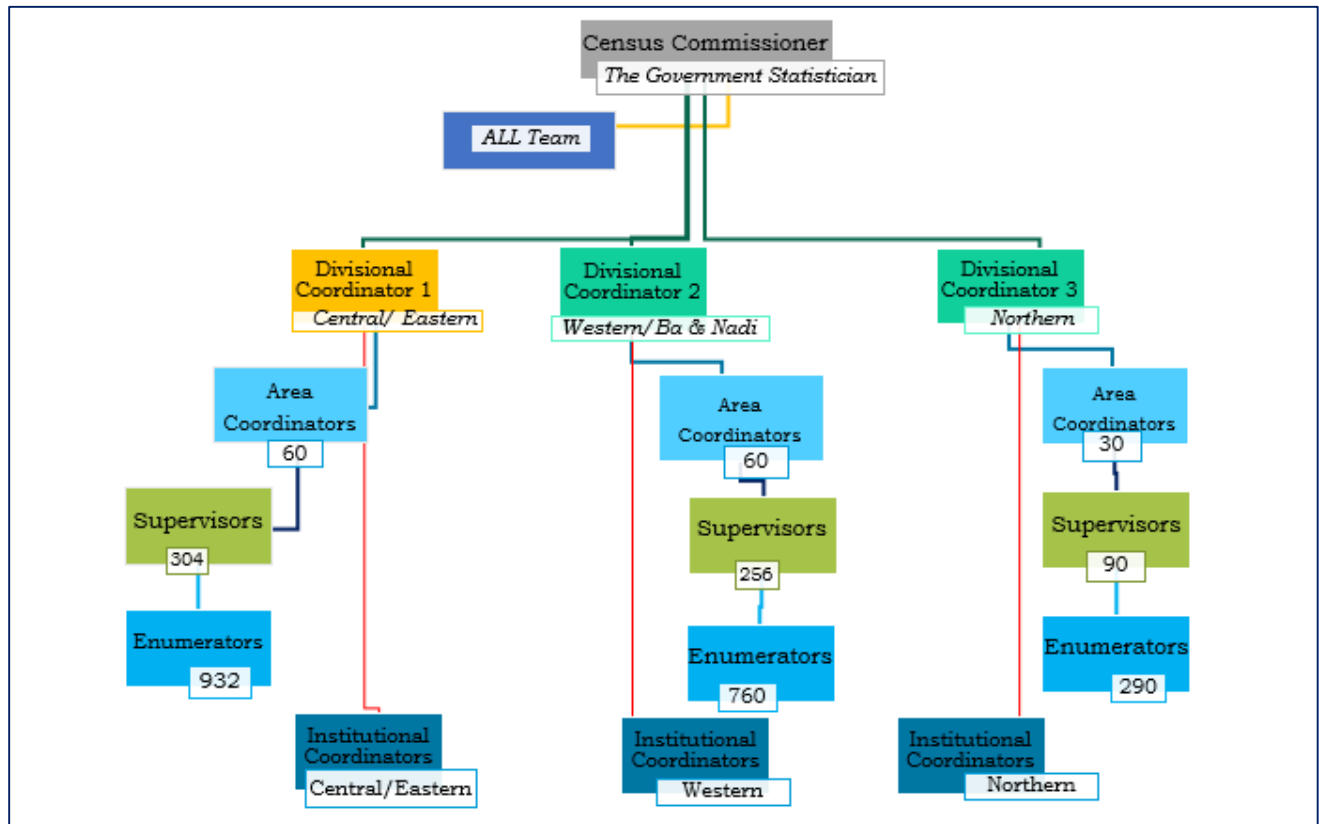

For the entire census operation the reporting mechanism in place must be adhered to at all times for the consistency and flow of communication.

Census Preparatory logistics

Indicator: Successful planning and careful monitoring of all census preparatory logistics

Baseline: 2007 Census in consultation with external consultants

Target: A successful 2017 Census

Table 30: Census Preparatory logistics

Activities	Start date	End date
Fieldwork Stationery and Printing	1-Nov-2016	1-Nov-16
Purchase of fieldwork equipment	1-Nov-16	30-Nov-16
Purchase of office furniture and equipment	1-Nov-16	31-Dec-16
Engagement of Project staff (ACs)	1-Jan-17	31-Jul-17
Fieldwork - AC awareness and prep	1-Jan-17	31-Jul-17
Fieldwork Boundary Familiarisation	17-Jul-17	28-Jul-17
Recruitment Project staff (Supervisors & Enumerators)	1-June-17	28-June-17

The committee members are to have a good understanding of the need for monitoring and evaluation. Prior to the project, risks and challenges during the course of the project are to be identified with solutions premeditated. Monitoring by the divisional coordinators and respective team leaders should be used as a tool to provide information to management to access project effects via set objectives.

It is also the role of the team leaders to draw on the information generated from the monitoring officers and analyse the trends in effects and how this is impacting the project. Towards the end of the project monitoring of data is to continue to reveal significant departure from the project expectations as per data checks and verification from all involved. Its format via information gathered from survey solutions should be simple – giving the date, time, place and the names of the people present when a decision needs to be taken.

The very nature of the Census project and programme management requires that certain meetings are to convene on certain occasions when the need arises to communicate and share project information.

The list of activities tabled below for each respective sub-committee should be strictly adhered to for an effective flow of work. All aspect of activities with reference to the start and end dates of all the nine subcommittees must be strictly adhered to so as to maintain the workflow for all the other Census subcommittees.

Mapping Committee

Indicator: Delineation of new EA boundaries from the existing EA

Baseline: The existing EAs (1602)

Target: Complete coverage by end of July, 2017

Table 31: Mapping Committee Activities

Activities	Start date	End date
SPC technical expert assistance (with local expert assistance)	13-Jun-16	19-Aug-16
Urban Boundary updates	1-Aug-16	3-Sep-16
Sigatoka Town	31-Jul-16	6-Aug-16
Central Division Navua Town	8-Aug-16	24-Aug-16
Northern Towns	25-Aug-16	3-Sep-16
Settlement updates (All Division) for soft copy	3-Jul-16	3-Sep-16
Western Ra Province	3-Jul-16	16-Jul-16
Ba Province	17-Jul-16	30-Jul-16
Nadroga Navosa Province	31-Jul-16	6-Aug-16
Central Division	8-Aug-16	24-Aug-16
Northern Division	25-Aug-16	3-Sep-16
Digitizing urban boundary maps (soft Copy)	9-Sep-16	30-Sep-16
Area Coordinator EA's distribution	1-Oct-16	30-Jun-17
EA Boundary Revision & updates using satellite imagery	1-Oct-16	30-Jun-17
Northern Division	1-Oct-16	12-Nov-16
Western Ra Province	13-Nov-16	22-Dec-16
Ba Province	1-Jan-17	4-Mar-17
Nadroga Navosa Province	5-Mar-17	1-Apr-17
Central Division	3-Apr-17	30-Jun-17
Eastern Division	16-Jun-17	30-Jun-17

As practiced, the FBoS is to further subdivide the tikinas into (statistical/census) enumeration areas (EA). The EA is not an administrative area but a purely statistical/census unit. It is the smallest geographic unit (building block) for which census information is published.

For the Census, it should be noted that Fiji has twenty one urban areas. Thirteen (13) of these consisted of an incorporated (gazetted) city/town and a peri-urban area. These are the two (2) cities Suva and Lautoka and the eleven (11) towns Lami, Nasinu, Nausori, Nadi, Ba, Tavua, Rakiraki Sigatoka, Labasa, Savusavu and Levuka. The incorporated cities/towns are subdivided into wards. There are eight (8) urban areas, which do not have an incorporated city/town. These are urban areas for census/statistical purposes only. This category includes the unincorporated townships Vatukoula, Matei, Korovou, Navua, Pacific Harbour, Nabouwalu, Naqara and Seaqaqa.

It is the responsibility of the Mapping Committee to update all Enumeration Area (EA) Maps before the recruitment of supervisors and enumerators. All EA maps are to be detailed and up-to date to prevent coverage problems during census.

All EAs are to have a unique code consisting of nine digits viz.:

P	P	T	T	S	E	E	E	C
---	---	---	---	---	---	---	---	---

- Digits 1 and 2 (PP) identify the province
- Digits 3 and 4 (TT) identify the tikina vou or combined tikina
- Digit five (S) identifies the geographic sector. It also identifies the urban area in case s where there is more than one urban area in a particular tikina
- Digits 6, 7 and 8 identify the EA
- Digit 9 (C) identifies the category or type of EA.

Budget Committee

Indicator: Annual work plan via the indicators, baseline and targets for each subcommittee

Baseline: Budget for the financial year

Target: Proper use of funds as per the RIE justification submission

Table 32: Budget Committee Activities

Activities	Start Date	End Dates
Census Budget (August 2017-July 2018)	25/03/17	20/04/17
Meeting with Team members	31/07/17	1/8/2017
Meeting with the other Teams	2/8/2017	3/8/2017
RIE 1st Qrt. Submission	8/8/2017	11/8/2017
Training of Supervisors and Enumerators[Allowances Payment]	11/8/2017	14/08/17
Hiring of Office Space	14/09/17	16/09/17
Government Shipping	7/8/2017	13/09/17
Purchase of Equipment-HSU	1/8/2017	8-Apr-17
Publicity - TV, newspaper, Radio	1/8/2017	4/8/2017
Banners/Billboards	1/8/2017	4/8/2017
Printing of Questionnaires	8/8/2017	11/8/2017
Deployment of Staff	10/8/2017	11/8/2017
Processing of Allowances for Enumerators and Supervisors	11/9/2017	12/9/2017
Distribution of Allowances for Enumerators and Supervisors	13/09/17	16/09/17

Checking and Verifying of Claims and Payment of Wages for Enumerators and Supervisors	9/10/2017	20/10/17
RIE 2nd Qrt. Submission	6/11/2017	10/11/2017
Final Warp for Population Census Fieldwork	1/11/2017	17/11/17
Extension of Project Officer-Accounts/IT/Admin	22/11/17	23/11/17
RIE 3rd Qrt. Submission	5/2/2018	8/2/2018
Extension of Project Officer-Accounts/IT/Admin	28/12/17	29/12/17
RIE 4th Qrt. Submission	7/5/2018	10/5/2018
Extension of Project Officer-Accounts/IT/Admin	28/4/18	29/04/18

Standard Operating Procedures

Accountable Advance

- a) *Accountable Advance should be cleared/ retired at the conclusion of each lot date of project visit.*
- b) *New accountable advance will only be issued once previous issued accountable advance has been cleared/ retired at level 5 Accounts section.*
- c) *Only those that have completely retired/ cleared accountable advance, will proceed to the next phase of fieldwork.*
- d) *Officers are to be allocated appropriate amount of accountable advance for each lot, not for entire rounds*
- e) *Additional accountable advance for unforeseen circumstances is to be requested through normal request.*

Retirement of claims

- h) *The retirements of claims should be made within 7 days to a maximum of 14 working days upon return to the station/ office.*
- i) *The request for the next accountable advance shall only be made upon clearance of the previous claims.*
- j) *All receipts of expenses incurred during the course of fieldwork shall be attached with a completed and signed claim form by the officer.*
- k) *All transactions to be issued with official receipts from service providers*
- l) *All receipts for travelling in a vehicle should contain the following information;*
 - *The drivers' full name, phone number, vehicle registration number, driver's signature, duration of use of vehicle and the localities visited and purpose.*
- m) *All claim forms shall be checked and signed by the field statistician.*
- n) *The use of imprest receipts will be considered on a case by case basis.*

Contingencies

- c) *Contingency funds will be controlled by accounts.*
- d) *Request for extra fund should be made through a formal request.*

Transport

- j) *The use of private and own vehicles will not be entertained for any fieldwork*
- k) *Government vehicles will be used only for officers who are not given any transport allowance.*
- l) *All office must keep and update a transport register.*
- m) *All drivers are to fill in their running sheet daily and submit weekly to the transport officer*
- n) *In areas where public transport is available and easily accessible, officers shall use public transport eg. Taxis and buses.*
- o) *In areas where public transport is not readily available, officers shall use other means of transportation in order to complete the assigned duties in the required time frame. Official receipts must be obtained.*
- p) *Usage of taxis for hire for field operations is to be encouraged in town and city areas.*

- q) *In roads and localities where taxis do not want to provide services due to accessibility and road conditions, especially in the peri-urban and rural areas, officers may use other means of transportation to complete the task on time.*
- r) *Availability of taxis after hours is a concern in Western and Northern division. As such officers shall use any other means of transportation available at those times. Official receipts must be obtained.*

Overtime

- f) *Approval for overtime shall be requested to the Divisional Managers, Deputy Government Statistician and the Government Statistician.*
- g) *Overtime shall only be done by officers who have prior approval from designated officers in 5(a).*
- h) *Overtime claims shall only be claimed by officers who are entitled to overtime.*
- i) *All office shall keep and update an overtime register.*
- j) *All overtime claim forms shall be verified and signed by the officer in charge before submitting to the Senior Statistician and Divisional Manager.*

Control measures

- c) *All office shall keep and update a register for all officers working within each operation centre.*
- d) *Instructions of pickup and drop-offs to be given by the Field statistician/ Senior statistician and adhered to accordingly.*

It is the responsibility of the Budget committee to consistently communicate to the other subcommittees an update of cash flow and commitments well in advance so as to prepare themselves for submissions 4 weeks before due date.

Human resource Committee

- Indicator:** Creation of PDs for all project posts
- Baseline:** Current HH survey PDs
- Target:** Successful recruitment using OMRS

Table 33: HR Committee Activities

Activities	Start date	End date
Updating of AC bio data for all Divisions	1-Nov-16	11-Nov-16
Long listing in the Central Division	2-Feb-17	6-Jun-17
Presentation for AC's	7-Mar-17	24-Mar-17
AC Training for all Divisions	20-Feb-17	3-Mar-17
Marking and final selection	25/02/2017	25/02/2017
Appointment letters/Secrecy Act	7/4/2017	8/4/2017
Creation of PD's by PAO for Enumerators and Supervisors	31-Mar-17	1-May-17
Advertisement for Enumerators and Supervisors	25-May-17	10-Jun-17
Recruitment to all Center's for AC's	1-Jun-17	30-Jun-17
Training for Enumerators & Supervisors	14-Aug-17	25-Aug-17
Appointments for Enumerator's & Supervisors	18-Sep-17	8-Oct-17

RECRUITMENT OF 650 SUPERVISORS & 2156 ENUMERATORS

The Fiji Bureau of Statistics is to conduct a recruitment drive with effect from Thursday 1st June to Wednesday 28th June 2017 for Supervisors and Enumerators that will be appointed for enumeration in the 2017 Population & Housing Census. All interested individuals are requested to apply in person only once, on the specified time, dates and the Recruitment Centre closest to their home location as is to be advertised in the dailies. It should be noted that no relocation expenses will be paid, however, subsistence for travel away from the designated base location after appointment will be paid where necessary.

REQUIREMENTS

Those to be recruited are to be Fiji Citizen, be physically fit (given the nature of work to be completed within 3 weeks) and under the age of 55 years. It will be the responsibility of the interested applicant to bring in copies of;

- Birth Certificate
- Tin Letter
- FNPF

Knowledge of smart devices will be an added advantage.

Grievance procedure

For the entire operation, all grievances are to follow the proper channel as per the line of reporting in Figure 2 and to be addressed only by the HR committee where necessary. This includes;

1. Casualties whilst in the field
2. Disagreements between officers on certain areas of work
3. Complaints against officers not performing to expectations
4. Harassment of any form
5. Concerns on allowances and pay
6. Concerns from the general public
7. Any other grievance for that matter

Questionnaire design Committee

- Indicator:** 3 draft designs of Questionnaire, 1 stakeholder/user conference, final draft of questionnaire and hard-copy print-outs
- Baseline:** SPC Census Template
- Target:** A relevant Population and Housing Census Questionnaire capturing the data needs of stakeholders and users, which can be implemented using tablets.

Table 34: Questionnaire design Committee Activities

Activities	Start date	End date
1st Draft - Questionnaire	17/08/2016	17/08/2017
Presentation to Census committee	18/08/2017	18/08/2018
2nd Draft - Questionnaire	18/08/2016	5/9/2016
Presentation to Census committee	6/9/2016	6/9/2016
3rd Draft -Questionnaire	06/092016	15/09/2016
Presentation to Census committee	15/09/2016	15/09/2017
Presentation to External Sector/User conference	21/03/17	21/03/17
Final Draft - Questionnaire for pre-test via divisions	5/08/2017	05/08/17
Final Copy ready for pre-test	5/08/2017	29/05/2017
Printing of questionnaire for reserve	28/08/2017	09/01/17

The design for the 2017 Census questionnaire is to adopt the SPC Model which had eight modules with the non-private dwelling (NPD) as the ninth. With a standard approach in mind via Census questions across the region, the questions are to be modified to suit Fiji's context.

The Census Pre Test of the 2017 Population Census AC Training is to begin on the 08th – 10th of May, 2017 in the Western Division. This is to be done for the Northern Division on Wednesday (10th of May) and the Central Division on Thursday (11th of May).

Publicity Committee

- Indicator:** Actual visitation as planned, census logo, consultation with both internal and external key stakeholders
- Baseline:** Consultations with key stakeholders
- Target:** Progressive

Table 35: Publicity Committee Activities

Activities	Start date	End date
Setup of Internal committee	17/02/2016	17/02/2016
Set up of Publicity Team	17/02/2016	17/02/2016
1st meeting	10/03/2016	10/03/2016
Quotations for SMS, Billboards, Dailies, Radio, LED screens, Bands, Posters	11/03/2016	11/03/2016
Budget planning	22/02/2016	22/02/2016
2nd meeting	14/03/2016	14/03/2016
Inputs from members on budget	14/03/2016	14/03/2016
Budget finalised	14/03/2016	18/03/2016
Consultation with the budget Team	15/03/2016	18/03/2016
Update with Team Members	18/03/2016	18/03/2016
Presentation to Internal committee	5/04/2016	5/04/2016

Activities	Start date	End date
Presentation to ABS	21/04/2016	21/04/2016
Update with Team Members	22/04/2016	22/04/2016
Minute to GS for staff input for Census logo	15/08/2016	15/08/2016
Email to all staff for Census logo suggestion	16/08/2016	16/08/2016
Meeting with the team for TV and Radio Ad Concepts	22/08/2016	26/08/2016
Consultation with Production companies for quotations and resources they have	31/08/2016	31/08/2017
Meeting with Senior Statistician Publication and SS IT on creating FBoS Social Media Accounts	5/09/2016	5/09/2016
Minute to GS for social media accounts	6/09/2016	6/09/2016
Meeting with Team on content for Social Media Accounts	12/09/2016	26/09/2016
Finalise Census Logo with DGS, GS	15/09/2016	15/09/2016
Work with graphics artist to have logo finalised	16/09/2016	16/09/2016
Meeting with Statistician Publication and SS IT on workings of Social Media Account	16/09/2016	20/09/2016
Set up of Social Media accounts	27/09/2016	28/09/2016
Using of Social Media Account for Vacancy Ads	23/09/2016	11/11/2016
Training in the Central Division [Publicity Team to avail themselves for the training	14/11/2016	18/11/2016
Work with IT team on creating signatures that all staff can use for Census awareness	1/12/2016	9/12/2016
Use of signature with census logo for all staff	2/01/2017	18/09/2017
Meeting with UNFPA team on videos and graphics for Poster and T-Shirts	2/01/2017	18/01/2017
Meeting with Production team on finalising Ads for TV and Radio	9/01/2017	31/05/2017
Contact Ministry of i-Taukei Affairs for provincial and tikina council meetings	9/01/2017	14/01/2017
Finalise travelling plans to Provincial and Tikina Council meetings with Publicity Team	14/01/2017	28/04/2017
Write minute to GS for approval of travel for team for Provincial and Tikina Council meetings	14/01/2017	28/04/2017
Visits to Provincial and Tikina Council meetings	14/01/2017	28/04/2017
Meeting with Publicity Team on contents for Posters and stickers	16/01/2017	20/01/2016
Getting quotations from printing companies for Stickers and Posters	18/01/2017	20/01/2016
Look at contents for stickers and posters with Publicity Team	19/01/2017	19/01/2017
Get comments from GS for stickers and posters and make edits	20/01/2017	23/01/2017
Finalise contents for stickers and posters to be sent to Printing company	24/01/2017	24/01/2017
Minute to GS for approval of printing of posters and stickers	25/01/2017	25/01/2017
Sending of contents for posters and stickers to printing company	25/01/2017	25/01/2017
Meeting with Publicity Team on contents for Billboards	27/01/2017	1/02/2017
Visitation to Schools, Ministries, Departments and AGMs and Conferences	1/02/2016	31/08/2017
Getting quotations from companies for Billboards	2/02/2017	3/02/2017
Relook at contents for Billboards with Publicity Team	6/02/2017	8/02/2017
Get comments from GS for Billboards and make edits	9/02/2017	10/02/2017
Finalise contents for Billboards to be sent to advertising company	10/02/2017	10/02/2017

Activities	Start date	End date
Minute to GS for approval of use Billboards	13/02/2017	13/02/2017
Sending of contents for Billboards to printing company	14/02/2017	14/02/2017
Meeting with Publicity Team and discussing concepts for radio ads	3/03/2017	7/04/2017
Getting Quotations from FBC for TV Ads	10/03/2017	4/08/2017
Meeting with radio stations [CFL & FBC] and having discussions on concepts for ads and quotations for ads	11/03/2017	21/04/2017
Radio ads will begin	21/07/2017	30/09/2017
Continual discussions with radio stations and FBC on ad and edits that need to be made	24/04/2017	28/09/2017
Meeting with Publicity Team and discussing concepts for paper ads and Budget planning	1/05/2017	31/05/2017
Meeting with Fiji Sun and having discussions on concepts and quotations for ads	6/05/2017	30/08/2017
Minute to GS for approval of newspaper company to use for ads	14/05/2017	14/05/2017
Finalise newspaper ad and send to newspaper company	15/05/2017	18/05/2017
Ads for TV will begin	15/05/2017	15/10/2017
Newspaper ads to begin	19/05/2017	30/09/2017
Using of Social Media Account for Census awareness	10/06/2017	15/10/2017
Getting Quotations from Damodar and Life Cinemas for Cinema Ads	20/06/2017	30/06/2017
CinemAds will begin	3/07/2017	15/10/2017
Putting up of Billboards	1/07/2017	30/09/2017
Publicity on Talk shows	1/07/2017	15/10/2017
Getting Quotations from LED Screens Ads	14/08/2017	18/08/2017
LED Screens will begin	10/09/2017	15/10/2017
Getting quotations for pens, badges, key tags and eco bags	14/08/2017	18/08/2017
Preview final ad edit to GS and edit as suggested	15/08/2017	17/08/2017
Census Countdown, Census Day- Ad	1/09/2017	17/09/2017
Reminder that it is not too late to fill in Questionnaire	22/09/2017	30/09/2017
Reminder to have Census Questionnaire filled to avoid facing prosecution	1/10/2017	8/10/2017
Final Ad on thanking everyone for taking part in the Census	9/09/2017	15/10/2017

Publicity plans must be well advanced with a comprehensive range of activities planned. The Census logo is be chosen preferably in alignment with the Sustainable Development Goals (SDG) “Leaving no one behind”. Once the logo is finalised, an email signature for all is to be created to create more awareness.

Electronic advertising is to be made available through the social media including the departments’ official website. The use of social media will be a useful way to connect with a millennial generation who may otherwise be difficult to reach through traditional publicity approaches. Billboard advertising with the Census and Bureau Logo is to be pasted on vehicles that will be used during the operation to create more awareness to the general public. In particular, the rural communities.

Stakeholder consultation

Presentations to Ministries and Departments is to begin in February after the publicity team attends training with the Area Coordinators. Stakeholder consultation around the Census is also crucial in gathering their support. Support from the police department in particular is to be formally requested to become active supporters of the Census. This is also paramount for the safety of all Census officers.

Publicity materials are to be developed and printed for the general publicity campaign. The effectiveness of the publicity will set a platform for more enquiries flowing in about Census enumeration. The number of phone calls for public enquiries received through the toll free line will be an indication as a positive note for the Bureau. In particular, for individuals who call for clarity over concerns about not being enumerated well or merely to report certain activities during the three weeks of enumeration.

Training Committee

Indicator: 4 Trainings via Divisions, creation of field work manuals

Baseline: 2007 Census manuals

Target: Successful completion of training 150 ACs, 650 Supervisors, 2156 Enumerators

Table 36: Training Committee Activities

Activities	Start date	End date
Setting up of training pac	01/02/2016	18/02/2017
Finalise Test papers	06/02/2017	20/02/2017
Preparation of training materials	24-Oct-16	14/02/2017
Training in the Western Division/Nadi - AC	20/02/2017	20/02/2017
Training in the Central Division - AC	20/02/2017	20/02/2017
Marking of test papers	25/02/2017	25/02/2017
Training in the Northern Division - AC	27/02/2017	27/02/2017
Training in Ba	27/02/2017	27/02/2017
Marking of test papers for North and Ba	3-Apr-17	3-Apr-17
Finalise AC Manual	5-Jan-16	31/05/2017
Drafting of Supervisor & Enumerators Manual	31/03/2017	1/7/2017
Finalise Field Manual for Supervisor & Enumerators	2-May-17	31/06/2017
Finalise Test papers	31-Jul-17	4-Aug-17
Recruitment of AC	13/03/2017	13/03/2017

Enumerators and supervisors are to be undergo training during the period from the 14th to the 25th of August. They are to be deployed to gather information concerning all persons in the households of the Enumeration Area (EA) to which they have been assigned.

It will be the responsibility of the training committee to make sure respective ACs conducting training for the enumerators and supervisors relate the following on key areas of responsibilities.

- All to be thoroughly familiar with the contents of the enumerator and supervisor manual.
- All to sit for an examination on August 18th to which their appointment will be confirmed based on their overall performance during the training and examination results.
- All to undertake all prescribed preparatory work before gathering data from households in the assigned area between September 4th and Census Night on the 17th of September.
- During the three weeks period after Census Night (September 18th to October 6th, 2017), they are to collect and record all the required information from the households in their respective EAs.
- They are to continuously sync completed questionnaires from the field to the Supervisors and upon approval will send it to the AC at Headquarter level.
- For any unanswered questions or errors on the filled forms, the AC is to reject the form back to the supervisor towards the enumerator in the field to amend and resend.

Reserved enumerators are to be used;

- In the enumeration of the population in the largest and/or most populous EAs.
- When a regular enumerator needs to be replaced because of illness, non-performance or inappropriate behaviour.
- For the enumeration in areas where work is progressing more slowly than expected for instance due to adverse weather conditions (i.e. in the Lau and Lomaiviti provinces as well as parts of other provinces), or to political or other forms of unrest etc.
- To help out in the enumeration of Institutionalized persons in non-private dwellings (NPDs) i.e. institutions like health facilities, corrective institutions, boarding schools etc. as well as the enumeration of hotel/motel guests.

All official equipment's including tablets, charger, external battery, map(s), identification card etc. are to be returned to the supervisor after the operation.

Remuneration

- Enumerators are to be engaged for a period of 21 days and receive a weekly remuneration of \$299.92 at an hourly rate of \$8.106. The remuneration is taxable.
- Supervisors are to be engaged \$8.684 for a period of 21 days and receive a weekly remuneration of \$321.31 at an hourly rate of \$8.106. The remuneration is taxable.

NPDs/Other Institutions

It will be the role of the lead trainer to ensure the proper count of Non private dwellings (NPD) and or other institutions. The key responsibilities of the institutional coordinators must be clearly articulated as per the following;

- To complete the questionnaire as soon as possible after census night.
- To ensure that the name of the institution (or ship) should be written at the top of the questionnaire so as to make it clear that it is not a private household.
- To communicate with the responsible AC and supervisor on certain areas that needs clarity.
- Assist the Census supervisor by making sure the submitted questionnaire is checked for consistency and accuracy.
- To note any issues detected and have clear comments with instructions for the supervisor whilst collecting the questionnaire.

KEY PERFORMANCE INDICATORS

The following is to be considered before the payment of institutional coordinators;

- Questionnaire filled within the scheduled time.
- Quality of data collected.
- Contribute effectively as part of the census team.

Purchase and Equipment (IT) Committee

Planning & Purchase with Tender Board Approval (Task c1)

Indicator: Tender Board Approval

Baseline: No submissions for tender board

Target: To have a supplier approved for the purchase of tablets, server, and other IT infrastructure. The actual purchase of 3200 tablets and server with server rack

Table 37: Purchase & Equipment

Task c1	Activities	Start date	End date
C1.1	IRE Submission to Finance	August ,2016	August ,2016
C1.2	Approval from Finance	August ,2016	August ,2016
C1.3	Money received by Bureau	August ,2016	August ,2016

Table 38: Planning & Purchase with Tender Board Approval (Task c2)

Task c2	Activities	Start date	End date
C2.1	Plan the requirements of the tablets that is to be used in Census	June, 2016	July, 2016
C2.2	Minute to GS for tablets, cases, power banks	August, 2016	November, 2016
C2.3	Minute to GS for Server, server rack, server cooling rack, ups, security	August, 2016	November, 2016
C2.4	Memo to ITC for Tender process	November, 2016	November, 2016
C2.5	Evaluation of equipment with ITC	December, 2016	May, 2016
C2.6	Approval from ITC Steering Committee	December, 2016	May, 2016
C2.7	Tender advertised	December, 2016	May, 2016
C2.8	Tender Evaluation	January, 2017	August, 2017
C2.9	Vendor chosen	April, 2017	September, 2017
C2.10	Approval given to Bureau	April, 2017	Server pending
C2.11	PAO & Team towards finance approval	April, 2017	Server pending
C2.12	Supplier to IT	May, 2017	Server pending

The IT purchase and equipment committee activities is to be twofold as it requires both purchases with and without tender board approval. IRE submissions should be done on time as per the Census plan for funds to be approved for use in a timely manner. These funds are to be used to buy all Census IT equipment's which includes tablets, cases, and computing devices, desktop computers, mouse, keyboards, screens, internet, sim cards, printers, toners, power boards, switches, extension cords, etc.

Planning & Purchase without Tender Board Approval (Task c3)

Indicator: The purchase of stationaries, computers, furniture, backup switches, storage, projectors and presenters
Baseline: actual submissions
Target: have all purchases done by July 2017

Table 39: Planning & Purchase with Tender Board Approval (Task c3)

Task c3	Activities	Start date	End date
C3.1	Expected RIE amount 2nd Quarter	November, 2016	November, 2016
C3.2	Minute to GS for approval for IT stationaries	December, 2016	April, 2017
C3.3	Purchase of IT stationaries	January, 2017	July, 2017
C3.4	Minute to GS for computers	December, 2016	June,2017
C3.5	Purchase of computers	January, 2017	July, 2017

C3.6	Minute to GS for back up, switches	December, 2016	June,2017
C3.7	Purchase of back up, switches	January, 2017	July, 2017
C3.8	Minute to GS projector and presenter	December, 2016	June,2017
C3.9	Purchase of projector and presenter	January, 2017	July, 2017
C3.10	Minute to GS for furniture's	December, 2016	June,2017
C3.11	Purchase of furnitures	January, 2017	July, 2017
C3.12	Minute to GS for internet upgrade for Census	December, 2016	June,2017
C3.13	Upgrades	January, 2017	July, 2017

All items that do not require a tender process are to be purchased on time and setup done within the time limit.

Other activities for the Purchase and Equipment (IT) committee are to be kept within the set start and end dates.

Table 40: Recruitment of Statistical Officers, Statistician and Assistant Statistician for Census Operation

Task c4	Activities	Start date	End date
C4.1	Advertisement of positions	December, 2016	December, 2016
C4.2	Shortlisting candidates	January, 2017	January, 2017
C4.3	Interviews for shortlisted candidates	February, 2017	February, 2017
C4.4	Decision on the chosen candidates	February, 2017	February, 2017
C4.5	Recruitment of chosen candidates	April, 2017	April, 2017

IT Project officers are to be recruited and start their work in April 2017.

Table 41: Setup

Task c5	Activities	Start date	End date
C5.1	Check equipment to see if it is working	May, 2017	July, 2017
C5.2	Enter inventory	May, 2017	July, 2017
C5.3	Load the required programs	June, 2017	July, 2017
C5.4	Load survey solutions	June, 2017	July, 2017

The setup of tablets is to be completed within the required timeline set out.

Table 42: Building capacity for storage in Headquarters'

Task c6	Activities	Start date	End date
C6.1	Designing different solutions to storage in HQ	May, 2017	July, 2017
C6.2	Choosing a solution	May, 2017	July, 2017
C6.3	Getting approvals	May, 2017	July, 2017
C6.4	Implementation of solution	May, 2017	July, 2017
C6.5	Payment for works done	May, 2017	July, 2017

Copies of data are to be stored in hard drives and computers. Most Census data will be stored in the World Bank server and this can only be extracted with the availability of a new server. In this connection, the new server setup will need to be sought for and completed as the current server does not have the capacity to hold Census data.

Table 43: Testing

Task c7	Activities	Start date	End date
C7.1	Testing with Survey Solutions in office	April, 2017	July, 2017
C7.2	Testing with Survey Solutions outside office	April, 2017	July, 2017
C7.3	Network testing	April, 2017	July, 2017
C7.4	Load testing	April, 2017	July, 2017
C7.5	Questionnaire testing	April, 2017	July, 2017
C7.6	Communication with approved network and Server	April, 2017	July, 2017
C7.7	The different approval levels (Enumerator, Supervisor and HQ)	April, 2017	July, 2017
C7.8	Steps to take when a tablet is lost	April, 2017	July, 2017
C7.9	Storage in server	April, 2017	July, 2017
C7.10	Final output of raw data	April, 2017	July, 2017

A 4 phase Pilot testing is to be done in all regional offices and HQ. The first test is to be conducted in Labasa office where Suva office is to act as the HQ for Survey Solutions. The second test is to be held in Nadi office where Ba is to act as the HQ for Survey Solutions. The third test is to be held in Suva office where Labasa will act as the HQ for Survey Solutions. The fourth test is to be held in BA office where Nadi office is to act as the HQ for Survey Solutions. In all, a reporting template is to be used to capture challenges faced by respective teams for the pilot phase.

Table 44: Final Approvals

Task c8	Activities	Start date	End date
C8.1	Approval on the technological methodologies	April, 2017	July, 2017
C8.2	Creation of census share in cloud	April, 2017	July, 2017
C8.3	Approval of procedures	April, 2017	July, 2017

Whilst testing is in progress, final approvals for the above activities are to be finalised.

The questionnaire design team is to continuously monitor the test conditions so as to fine-tune the Census questionnaire.

Table 45: Testing for Pilot Census (testing with full connectivity to the server)

Task c9	Activities	Start date	End date
C9.1	Testing different scenarios	August, 2017	August, 2017
C9.2	Testing for situations where limited connectivity is available	August, 2017	August, 2017

All 4 phases of pilot should also test the activities in the tables below.

Table 46: Pilot Testing (April 2017)

Task c10	Activities	Start date	End date
C10.1	Testing from different parts of Fiji	August, 2017	September, 2017
C10.2	Testing for the different scenarios as encountered in a Census	August, 2017	September, 2017
C10.3	Testing the whole process until the data reaches the Bureau Server	August, 2017	September, 2017
C10.4	Pushing the system to limit by pushing all the processes	August, 2017	September, 2017

Table 47: Evaluation and Improvements (c11)

Task c11	Activities	Start date	End date
C11.1	Evaluating results from the Pilot	August, 2017	September, 2017
C11.2	Evaluating process that fail	August, 2017	September, 2017
C11.3	Implementing changes to rectify fails	August, 2017	September, 2017
C11.4	Testing	August, 2017	September, 2017
C11.5	Run Tests Again	August, 2017	September, 2017

Areas of improvements from the different pilot phases are to be identified and resolved to get the system ready for Census.

Table 48: Evaluation and Improvements (c12)

Task c12	Activities	Start date	End date
C12.1	Evaluating results from the Tests	August, 2017	September, 2017
C12.2	Evaluating process that fail	August, 2017	September, 2017
C12.3	Implementing changes to rectify fails	August, 2017	September, 2017
C12.4	Testing	August, 2017	September, 2017

C12.5	Back to evaluation (C8b.1)	August, 2017	September, 2017
-------	----------------------------	--------------	-----------------

Table 49: Building capacity for storage in the Regional Offices

Task c13	Activities	Start date	End date
C13.1	Designing different solutions to storage in the regional Offices	May, 2017	July, 2017
C13.2	Choosing a solution	May, 2017	July, 2017
C13.3	Getting approvals	May, 2017	July, 2017
C13.4	Implementation of solution	May, 2017	July, 2017
C13.5	Payment for works done	May, 2017	July, 2017

Security measures inclusive of storage lockers and security cameras are to be installed in all offices for safety and security before the Census operations begin.

Table 50: Recruitment of 1 Statistician and 1 Assistant Statistician

Task c14	Activities	Start date	End date
C14.1	Advertisement of positions	May, 2017	September, 2017
C14.2	Shortlisting candidates	May, 2017	September, 2017
C14.3	Interviews for shortlisted candidates	May, 2017	September, 2017
C14.4	Decision on the chosen candidates	May, 2017	September, 2017
C14.5	Recruitment of chosen candidates	May, 2017	September, 2017

The Assistant Statistician is to start in July 2017. The Statistician is to start in September 2017.

Table 51: Census preparation and distribution of tablets

Task c15	Activities	Start date	End date
C15.1	Census Training to new IT staff	April, 2017	September, 2017
C15.2	Census Training to enumerators	April, 2017	September, 2017
C15.3	Distribution of tablets to the 4 offices	April, 2017	September, 2017
C15.4	Storage of tablets into the 4 offices	April, 2017	September, 2017
C15.5	Assigning of duties during Census to IT officers	April, 2017	September, 2017

New officers are to be trained about the use of tablets, network and survey solutions. The distribution is to be done in August 2017. The distribution and storage is to be completed in August 2017 with the assignment of different officers to divisional offices and operational centres as IT support in these areas.

Table 52: Census Enumeration Weeks

Task c16	Activities	Start date	End date
C16.1	Extraction of data	September, 2017	November, 2017
C16.2	Cleaning of data	September, 2017	November, 2017
C16.3	Support services to all divisions	September, 2017	November, 2017
C16.4	Attending to faults	September, 2017	November, 2017
C16.5	Keeping a count of data stored in server	September, 2017	November, 2017
C16.6	Providing reports	September, 2017	November, 2017

Extraction of data should be done on a daily basis to analyse the quality of data and run checks on the results. The cleaning of data is to be carried out during and after Census. Support is to be provided to all officers during and after Census.

Table 53: After Census

Task c17	Activities	Start date	End date
C17.1	Extraction of data	October, 2017	November, 2017
C17.2	Cleaning of data	November, 2017	November, 2017
C17.3	Structuring of data to required format	November, 2017	November, 2017
C17.4	Giving data for analysis	November, 2017	December, 2017
C17.5	Stock take of tablets	November, 2017	December, 2017
C17.6	Storage of tablets	November, 2017	January, 2018

Stock take of tablets is to commence once data collection is completed. All stolen items reported to HQ needs to be furnished with a police report. However, missing items due to the negligence of the officer is to be paid back in full after this is reported to the accounts officer in charge.

Data processing, Data analysis & dissemination Committee

Indicator: Successful pilot testing towards the actual Census 2017

Baseline: 2007 Census

Target: A successful 2017 Census

Table 54: Data processing, analysis & dissemination Committee Activities

Activities	Start date	End date
Testing for Census actual scenario before Pilot testing for Census 2017	9-Feb-17	17-Mar-17
Pilot testing in April for Census 2017	1-Apr-17	30-Apr-17
1st phase Central, Western, Northern, Eastern Urban & Rural	3-Apr-17	8-Apr-17
Received & processed	10-Apr-17	14-Apr-17
Evaluation of effectiveness	15/042017	20-Apr-17
Quality checks per data variables	10-Apr-17	14-Apr-17
Tabulation	21-Apr-17	26-Apr-17
Dissemination Trial	27-Apr-17	1-May-17
2nd phase Central, Western, Northern, Eastern Urban & Rural	17-Apr-17	19-Apr-17
Received & processed	19-Apr-17	20-Apr-17
Evaluation of effectiveness	21-Apr-17	22-Apr-17
Quality checks per data variables	19-Apr-17	20-Apr-17
Tabulation	27-Apr-17	28-Apr-17
Dissemination Trial	29-Apr-17	2-May-17
Evaluation of whole day	1-May-17	31-Jul-17
Data Edits and verification	19/09/2017	29/11/17
Preliminary release, analysis and interpretation	30/11/2017	31/12/2017

With a significant investment on resources in gathering data from the field, the Bureau is to be committed to a rapid release of data. Release 1 of the 2017 should be produced by the end of December and go out to publication on the 1st week of January, 2018.

It will be the role of the data analysis Team leader to develop a data sharing and release plan based on consultations with the Census Commissioner. The data set should then be generated in advance.

Outputs and or information processed from the Census data should all be released within a set time frame so as to maintain the timely, reliable and relevancy of data gathered.

SOP Expectations

The presentation of various activities in this Census Process and Programme Standard report will only be effective through an organised coordination and weekly updates on the progress of all activities given the interdependency of work for all the subcommittees.

Appendix

Progress Report Template



Progress Report – Team name (e.g.)

For the 1st round of EA Revisions (e.g.)

Abstract

*(e.g.) This Report is with reference to the latest progress during the month of **July** for the period **00/07/16 – 00/07/16**. To the best knowledge of the Boundary Revision Team, the content is based on facts and an analysis of latest updates, characteristics, success, activities and certain achievements through a team effort at the House Hold Survey Unit - Fiji Bureau of Statistics.*

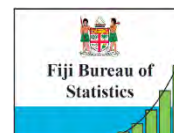

Level 2, Rt. Sukuna House
[www@statsfiji.gov.fj](http://www.statsfiji.gov.fj)

Project Name	<i>(e.g.)</i> Boundary Revision (towards Census 2017)
Project staff	
Report compiled by	<i>(e.g.)</i> Boundary Revision Team
Reporting period	
Section One: Summary	
<p>Please provide a short overview (1-2 paragraphs) of project progress during this reporting period, which could be disseminated to programme stakeholders.</p> <p>To date the project has achieved all of its targets for this reporting period. These include</p>	
Section Two: Activities and Progress	
<p>Report on activities as outlined in your work packages for the period covered by this report and describe any changes to this, including the reasons for these. Do include any additional activities undertaken that are not in your work packages, providing the background to their inclusion.</p> <ol style="list-style-type: none"> Develop work plan: Suitable tools and resources: Development of support materials/Consultations: 	
Section Three: Institutional & Project Partner Issues	
Report on SPCs contributions to date and or any other key stakeholders....	
Section Four: Outputs and Deliverables	
Are there any deliverables and or outputs you would like to share...? <i>(provide attachments of what already collated.....EA descriptions and maps)</i> <i>(e.g.)</i>	
Section Five: Outcomes and Lessons Learned	
Outline any emerging outcomes or lessons, if any that have been learned during this reporting period that could be improved on.	
Section Six: Evaluation	
<p>Provide brief details of progress in terms of the development and implementation of the project evaluation plan. Detail any interesting findings or emerging evaluation issues of interest.</p> <p>Evaluation: the evaluation for the project is ongoing, as indicated in the original work-plan. We have identified the instruments to collect data and have developed a critical incident questionnaire as requested by the government statistician with reference to the SDG. Further work is now required to assimilate the data we have already collected <i>(e.g. constructing EA guide books)</i> in readiness for the Census 2017.</p>	
Section Seven: Dissemination	
Report on any communication or dissemination activities with project stakeholders or the wider community which have taken place during the reporting period. Attach or provide any relevant dissemination or presentation materials <i>(e.g. That used by meeting for WHO – 16/08/2016, etc.)</i>	
Section Eight: Risks, Issues and Challenges	

Report on any issues or problems that have impacted on the development and implementation of the project during the reporting period. Detail what impact any issues may have on the achievement of project targets, and set out how you plan to tackle these issues. Report on any unexpected project achievements. In this section you can list whether there has been changes in risks, whether they have become issues and whether new risks have been identified.

Section Nine: Collaboration and Support

What areas of work would you like to discuss with other Census 2017 Team Leaders?

Is there anything that you would like advice and support on? Do you have any specific training needs, requests or suggestions for the work at hand?

Section Ten: Financial Statement – if you wish *just a summary for what has been utilised as per the requested amount*

In this section you should detail the expenditure of the project so far. Against the budget headings you should set out the expenditure for the reporting period, noting any significant over/under spend giving reasons for this. You should also state the total expenditure to date against each budget heading.

Section Eleven: Next Steps

In this section you should very briefly list the activities planned and/ other information of relevance for the next stage of the project by dates.

Appendix 5 – Census Activities

Census activities that require immediate and future actions	Division	Responsible officers	Due dates	Checks on Minute Submissions	Monitoring and Evaluation	Sign Off and Final Approval	Status
For the Month of June - 2017							
Minute submission on Awareness slides	Central	Publicity Team	08/06	Mary & Ana	All Team	(CC) Census commissioner	Pending
Minute for 4 quality colour printer	Central	Maria & Amitesh	09/06	Mary & Ana	CD	CC	Completed
Pilot phase 2 workflow with Minute for budget	Western	Emily, Hakim & Sereima	09/06	Mary & Ana	CD	CC	Completed
Minute submission for 1 day (14/06) visit of SPC & 2 FBoS staff to Ba/Nadi Office Phase 2	Central	Sala & Harieta	09/06	Mary & Ana	CD	CC	Completed
Shipping for Census operations	Central	Simeli	09/06	Mary & Ana	CD	CC	TBC
(1) Awareness letter to all Turaga ni Koro's, (2) Roko Tui's, (3) Provincial Administrator's	Central/ Western & Northern	Regional Managers with assistance from internal officers	09/06	Mary & Ana	CD	CC	TBC
Sevusevu Logistics for Central Division	Central	Alipate, Mosese, Save, Sulu	23-26/06	Mary & Ana	CD	CC	Completed with work progressively carried out
Sevusevu Logistics for Western Division	Western	Hakim/ internal staff	23-26/06	Mary & Ana	CD	CC	Progressive
Sevusevu Logistics for Northern Division	Northern	Avinesh/ internal staff	23-26/06	Mary & Ana	CD	CC	Progressive
Minute submission on list of Tables to be tested from pilot data (Data processing & Analysis Team)	Central	Mr. Fifita	09/06	Mary & Ana	CD	CC	Completed
Meeting minutes submission	Central	Sala & Meli	08/06	Mary & Ana	All Team	(CC) Census commissioner	Submitted
Coordination & arrangement of activities for ABS	Central	Sashee & Rupeni	12/06	Mary & Ana	CD	CC	Progressively
Meeting with accounts Team on SMA that was submitted last month	Central	Amrita, Unita, Mere, Neori & Alipate	12/06 @ 2.30pm (Old Library)	Mary & Ana	CD	CC	Pending
SPC Meeting with IT with reference to further TA needed from SDD	Central	IT Team & SPC Maria to coordinate	12/06 @ 9-10am (IT Office)	Mary & Ana	CD	CC	Pending
SPC Meeting with Data Processing & Analysis Team with reference to further TA needed from SDD	Central	Data Processing/ Analysis Team & SPC Maria to coordinate	12/06 @ 11-12pm (Old Library)	Mary & Ana	CD	CC	Pending
SPC Meeting with Mapping Team with reference to further TA needed from SDD	Central	Mapping Team & SPC Maria to coordinate	12/06 @ 2-3pm (Old Library)	Mary & Ana	CD	CC	Pending

SPC Meeting with Census Commissioner & Director with reference to further TA needed from SDD via TOR	Central	Census Commissioner and SPC Maria to coordinate	13/06 @ 2-3pm (Old Library)	Mary & Ana	CD	CC	Pending
Minute submission on approval for overtime with WP for all Divisions & proper justifications	Central	Maria	13/06	Mary & Ana	CD	CC	Pending
Submission of write-up for Tender advertisement for fieldwork equipment's & procurement guidance to FPO	Central	Maria & Unita	13/06	Mary & Ana	CD	CC	Write-up Completed
1 day visit of SPC & 2 FBoS staff to Ba/Nadi Office_Phase 2	Central	Mr. Raikoti, Sala & Kelera	13/06	Mary & Ana	CD	CC	Pending
Minute submission with 3 quotations and recommendations on 3 days training venue for Supervisors in August	All Div.	Respective SS	13/06	Mary & Ana	CD	CC	Central submitted approved & paid for. Western & Northern to advise on status
All final drafts for field manuals to be sent across to all divisions to be discussed with respective ACs	Central	Divisional Managers with respective ACs	13/06	Mary & Ana	CD	CC	Pending
Minute submission and 3 stickers quotes for Actual Census	Central	Save & Kishan	14/06	Mary & Ana	CD	CC	Completed
Pilot phase 3 workflow with Minute for budget	Western	Emily, Hakim & Sereima	16/06	Mary & Ana	CD	CC	Completed
Pilot phase 4 workflow with Minute for budget which includes HC & Bid	Central	Maria, Kelera, & Neori	08/06 & 21/06	Mary & Ana	CD	CC	Minute for budget submitted (workflow by 28/06)
IT work plan on configuration of tablets together with the submission of names that are to be stationed at respective regional offices during Pilot phases & Census Operations	Central	IT Team	14/06	Mary & Ana	CD	CC	IT to advise on status
All final drafts comments for field manuals sent across to all divisions to be sent back to HQ	All Div.	Divisional Managers towards the Training Team	15/06	Mary & Ana	CD	CC	Pending
Minute submission with All final drafts for field manuals to be submitted	Central	Training Team	16/06	Mary & Ana	CD	CC	Pending
Evaluation of Phase 2 to be submitted	Western Team	Western Team	19/06	Mary & Ana	CD	CC	Pending

Census committee meeting and progress updates	All Teams	Team Leaders	20/06	Mary & Ana	CD	CC	Pending
Meeting minutes submission	Central	Matelita	23/06	Mary & Ana	All Team	(CC) Census commissioner	Submitted
All training slides & Agenda for Enumerators and Supervisors to be finalised	Central	Consolidation by the Training Team with ACs to comment	23/06	Mary & Ana	CD	CC	Pending
All Mapping work to be completed	All Div.	Respective offices	30/06	Mary & Ana	CD	CC	Pending
Recruitment drive to be completed for Enumerators and Supervisors	HR Team	HR Team	30/06	Mary & Ana	CD	CC	Progressive
For the Month of July - 2017							

Appendix 6 - Progress Report Template

- *Fiji Bureau of Statistics*
- *Progress Report – Boundary Revision Team (e.g.)*



Progress Report – Boundary Revision Team (e.g.) For the 1st round of EA Revisions (e.g.)

Abstract

*(e.g.) This Report is with reference to the latest progress during the month of **July** for the period **00/07/16 – 00/07/16**. To the best knowledge of the Boundary Revision Team, the content is based on facts and an analysis of latest updates, characteristics, success, activities and certain achievements through a team effort at the House Hold Survey Unit - Fiji Bureau of Statistics.*



Level 2, Rt. Sukuna House
www@statsfiji.gov.fj

Project Name	<i>(e.g.) Boundary Revision (towards Census 2017)</i>
Project staff	
Report compiled by	<i>(e.g.) Boundary Revision Team</i>
Reporting period	
Section One: Summary	
<p>Please provide a short overview (1-2 paragraphs) of project progress during this reporting period, which could be disseminated to programme stakeholders.</p> <p>To date the project has achieved all of its targets for this reporting period. These include</p>	
Section Two: Activities and Progress	
<p>Report on activities as outlined in your work packages for the period covered by this report and describe any changes to this, including the reasons for these. Do include any additional activities undertaken that are not in your work packages, providing the background to their inclusion.</p> <p>4. Develop work plan:</p> <p>5. Suitable tools and resources:</p> <p>6. Development of support materials/Consultations:</p>	
Section Three: Institutional & Project Partner Issues	
<p>Report on SPCs contributions to date and or any other key stakeholders....</p>	
Section Four: Outputs and Deliverables	
<p>Are there any deliverables and or outputs you would like to share...? <i>(provide attachments of what already collated.....EA descriptions and maps) (e.g.)</i></p>	
Section Five: Outcomes and Lessons Learned	
<p>Outline any emerging outcomes or lessons, if any that have been learned during this reporting period that could be improved on.</p>	
Section Six: Evaluation	
<p>Provide brief details of progress in terms of the development and implementation of the project evaluation plan. Detail any interesting findings or emerging evaluation issues of interest.</p> <p>Evaluation: <i>the evaluation for the project is ongoing, as indicated in the original work-plan. We have identified the instruments to collect data and have developed a critical incident questionnaire as requested by the government statistician with reference to the SDG. Further work is now required to assimilate the data we have already collected (e.g. constructing EA guide books) in readiness for the Census 2017.</i></p>	
Section Seven: Dissemination	
<p>Report on any communication or dissemination activities with project stakeholders or the wider community which have taken place during the reporting period. Attach or provide any relevant dissemination or presentation materials <i>(e.g. That used by meeting for WHO – 16/08/2016, etc.)</i></p>	

Section Eight: Risks, Issues and Challenges

Report on any issues or problems that have impacted on the development and implementation of the project during the reporting period. Detail what impact any issues may have on the achievement of project targets, and set out how you plan to tackle these issues. Report on any unexpected project achievements. In this section you can list whether there has been changes in risks, whether they have become issues and whether new risks have been identified.

Section Nine: Collaboration and Support

What areas of work would you like to discuss with other Census 2017 Team Leaders?

Is there anything that you would like advice and support on? Do you have any specific training needs, requests or suggestions for the work at hand?

Section Ten: Financial Statement – if you wish *just a summary for what has been utilised as per the requested amount*

In this section you should detail the expenditure of the project so far. Against the budget headings you should set out the expenditure for the reporting period, noting any significant over/under spend giving reasons for this. You should also state the total expenditure to date against each budget heading.

Section Eleven: Next Steps

In this section you should very briefly list the activities planned and/ other information of relevance for the next stage of the project by dates.

Appendix 7 – Gantt chart for Progress Reporting

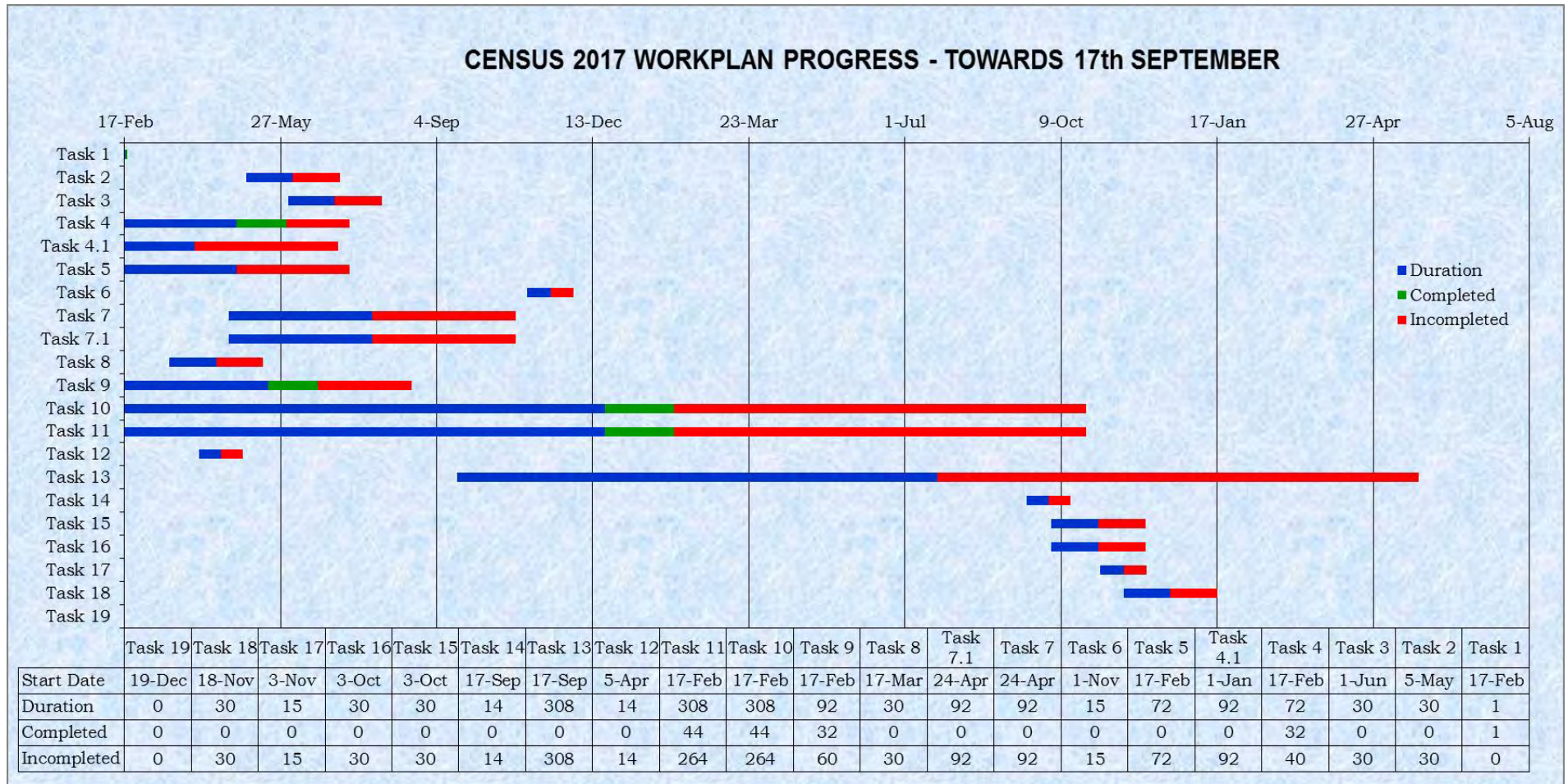

Appendix 8 – Census Committee Meeting

Census Updates and Progress Meeting Agenda

Census Meeting Agenda - Thursday (19/01/2017)

9.30am – 12pm



“You Matter, Be Counted”

Time schedules	Teams	Team Leader	Expected reporting
9.30am – 10.15am		Richard et al	<ul style="list-style-type: none"> - Drone services - w3w
10.15 – 10.30am	Tea break – Publicity Team		
10.30 – 10.40am	HR	Ms. Browne	<ul style="list-style-type: none"> - Expected dates of recruitment and process (how) for all Census project staffs - All preplanned activities and progress to date
10.40 – 10.50am	Purchase and Equipment	Mr. Latchman	<ul style="list-style-type: none"> - The progress of tablet purchases - A map to showcase areas of network coverage from the fieldworks done so far - An insight on proposed EA’s to do pilot testing for the 150 EA’s - An inventory for record keeping (work plan on issuance, safe keeping, etc.)
10.50am – 11.00am	Budget	Ms. Koliniwai	<ul style="list-style-type: none"> - SOP for Census (a control mechanism everyone needs to adhere to) - An overview of allocations for each teams budget (current quarter) - When to make purchases and items that can be purchased via earlier submissions from each team - An insight of proposed small area budgets (regional offices to prepare estimates via a common template prepared by HQ budget team) - With justifications on why the proposed amount
11.00am – 11.10am	Publicity	Ms. Soderberg	<ul style="list-style-type: none"> - Upcoming planned publicity activities - dates - Proposed Census logo’s - Team leader to be the main Media personnel
11.10am – 11.20am	Questionnaire design	Ms. Raikoti	<ul style="list-style-type: none"> - The latest update with the questions

			- Actual no. now from the initial 183 questions /exclude others, etc.
11.20am – 11.30am	Training	Ms. Nokelevu	- Training dates - Planned activities - Progress to date
11.30am – 11.45am	Mapping	Mr. Sole T et al <i>Via the 3 Central Teams and 2 Western Teams</i>	- An update of current activity with the 5 provinces for the Central division plus Central Eastern - Western FS to present on current work status - All completed and unaffected EA's (Harieta to present current activities via the team she's leading)
11.45am – 11.55am	Data processing	Mr. Fifita	- A work plan for quality checks with data flowing in with preset dates for certain targets to be achieved (who/what/how/when) - Expected outputs
11.45am – 11.55am	Data analysis	Mr. Fifita	- A work plan for various indicators expected to be released plus timing
11.55am-12.05pm	Tonga Census Experience	Mr. Raikoti 	- Positive outcomes - The challenges
12.05pm – 12.15pm	Government Statistician	Mr. Waqavonovono	- Closing remarks

VanuaGIS Awareness – FBoS (20/01/2017)



Time schedule	Team	Team Leader
9am – 10am	- Fiji Geospatial Information Management Support Centre - Ministry of Lands & Mineral Resources	Leba et al

Operations Management Meeting

Operations Management Meeting Thursday 21 st Sept, 4:30pm – 6:00pm (Skype group video call)	
Purpose	This meeting is to bring together each key area of responsibility involved in Census Operations to provide an update of how operations are progressing. Discussion regarding issues and how these are being resolved will assist in developing a consistent national approach.
Attendees	Government Statistician - Epeli Waqavonovono Divisional Coordinators - Avi, Hakim, Emily D HR – Ms Brown, IT – Reenesh and Jone, Data Analysis – Mr Fifita
Apologies	Census Manager – Maria Musudroka Accounts – Unita Devi, Divisional Coordinator - Sereima
Updates	<ol style="list-style-type: none"> 1. North <ul style="list-style-type: none"> • Connectivity on day 1 and 2 was a real challenge, this seems to be improving and so the rate of forms coming in has increased as a result. • Some issues with Enumerators finding sync locations have been noted and resolved by Area Coordinators sharing work plans and ensuring the pre-identified sync locations are being used. • The numbers of call backs in Urban and Peri Urban areas, where mostly working people live, are starting to present as a challenge. This is being actively managed by Supervisors and will continue to be monitored so it does not impact on progress in the field. • Tablet issues are being resolved by IT located in Labasa and through communication with IT in HQ 2. Nadi <ul style="list-style-type: none"> • Noticeable improvement in day 3, with numbers of forms coming in and coverage • NPD approx. 90% of forms have been picked up. <u>Confirmation required</u> if the person completing at an NPD has not included their name is this ok. <u>Response</u> if they have selected they are a visitor is it ok for their name to be missing, but follow up with the NPD for any Fiji residents. • Dogs have been an issue for enumerators, and one had been bitten by a dog. The impacted enumerator was offered appropriate treatment and has decided to continue working. • Transport will be a challenge for next week as a driver is not available. Hakim to call on all support officers in Nadi who are able to drive a manual car to provide assistance. 3. Central/Eastern <ul style="list-style-type: none"> • Feeling the impact of calls from the public, and request that the call centre set up as soon as possible to be the first line of contact for people with feedback or enquiries. • Tablet battery life has been an issue and addressed in some cases by paying for fuel and generator use in villages for enumerators to charge tablets, others have been making do with the backup battery. • DQ Officers in Suva have been requested to assist with publicity for week 1 4. IT <ul style="list-style-type: none"> • Set up for toll-free number for public to contact for queries or feedback should be set up by tomorrow (22/09). Waiting on Vodaphone to finalise all associated set up and can proceed. • Username and password issues were mostly resolved on Day 1 and Day 2, they are becoming less frequent now.

	<ul style="list-style-type: none"> • Instances of two enumerator using one account occurring and this is being resolved by creating new username and password, then transferring the data to the new and syncing. • Enumerators using training username and ID was resolved by clearing the cache and setting up with new username and password • <i>See National Issues for more IT related updates</i> <p>5. HR</p> <ul style="list-style-type: none"> • A number of calls received from the family of enumerators, asking about the meal allowance payments. An announcement on talk back radio to contact Census HR prompted these calls. • One instance of performance management of enumerator who has been able to complete 2 or 3 interviews per day. Enumerator was informed in writing about performance expectations and given an opportunity to improve. They were not able to, and as such a formal termination process has commenced. • HR will continue to provide support for the performance management and replacing any staff who have resigned with reserves <p>6. Data Analysis</p> <ul style="list-style-type: none"> • Undertaking role of HQ on day 1 and Day 2 in Nadi, Ba and Labasa offices. Suva office DQ Officers were assisting with engagement with schools and promotions. • DQ Officers have begun conducting investigations into the data quality for interviews that have been rejected and accepted, they have found cross checks useful for: <ul style="list-style-type: none"> ○ Age and level of education (for example, a 20 year old is not expected to have a PHD) ○ Level of Education and Occupation (for example, a Senior Accountant is expected to have completed some higher education) ○ D1 – Activity completed in last 7 days and Agriculture (for example, if subsistence farming is selected, expected type of farming to be consistent in agriculture section) <p>7. Closing remarks</p> <ul style="list-style-type: none"> • Government Statistician acknowledges the hard work and continued efforts to respond with a positive attitude and resolve issues quickly • Pleased with the advertisement and promotions has meant a positive response from households to Census staff
<p>National issues</p>	<p>Questionnaire Issues:</p> <ul style="list-style-type: none"> • EA not found on the list. Response – Ensure that the enumerator writes in the comments that EA is not on the list, and <u>includes the EA number</u> so the interview can be linked once submitted. • Module D: <ul style="list-style-type: none"> ○ When a single activity is selected for D1, the person will be asked the employment and unemployment/unpaid work sections. IF the person has paid employment, instruction to continue with one of two solutions: <ol style="list-style-type: none"> I. complete the unpaid work section and include a comment of ‘employed’ under reason for not looking for work. II. Leave questions unanswered in the unpaid work section ○ Nature of Activity of Employer has been a source of confusion. Assistance for enumerators to classify the industry will assist with coding. ○ Number of hours worked, if 1 is selected clarification of 1 hour, one day or one week is sought. <p>Tablet Issues:</p> <ul style="list-style-type: none"> • Battery life has been a challenge, in some cases reports of 3 -4 interviews draining the battery. Response from IT - request a message to all enumerators to ensure the internet activity is kept to minimum. IT officers can check to make sure no apps are working in the background to update.

	<ul style="list-style-type: none"> • Interviewer app has gone missing from tablets in some cases. Response from IT - The IT officer will need to reinstall the app from the website. • Scenarios of the tablet freezing or shutting down after each interview have been occurring nationally. Response from IT - the IT officer will need to uninstall the app and reinstall it from the website to resolve this. If the issue still occurs, the tablet will need to be brought into IT to do a factory reset. <p>Field Issues:</p> <ul style="list-style-type: none"> • Dogs have been problematic everywhere, and references in the media asking for people to chain up will ideally assist in awareness.
Action Items	<ul style="list-style-type: none"> • Avi to send completed appointment letters to Ms Brown • Hakim to follow up with Area Coordinator who had trouble with NPD module being completed for interviews at Private Dwellings. Provide IT with interview ID for further investigation • Reenesh to provide updates on the Toll-Free number for public to call • Ms Brown to begin asking reserves in Suva if they would travel to work in Nadi to enumerate households (if required) • Jess to continue to work with Mosese to find a measure of progress in EAs
Next Meeting	4pm – 5pm Tuesday 26th September

Appendix 9 – Appointment of Census Project Manager



Fiji Bureau of Statistics

Ratu Sukuna House, Corner of MacArthur Street
& Victoria Parade, Suva, Fiji.

+ (679) 3315 822

+ (679) 3303 656

info@statsfiji.gov.fj

P O Box 2221
Government
Buildings, Suva.

www.statsfiji.gov.fj



Memorandum

From: The Government Statistician Date: 02/02/2016
To: Ms. Maria Musudroka – Senior Statistician Ref: PF2012/0023
Subject: **Project Manager and Coordinator for the 2017 Population and Housing Census**

You are hereby notified of your role as the Project Manager and Coordinator for the 2017 Population and Housing Census. This will be the country's first Digital Census, which is an additional challenge to this massive administrative exercise.

In addition to your role as the Senior Statistician in our Household Survey Unit, the following is a summary of duties you are to perform;

1. In collaboration with Line Ministries and key development partners you are to oversee the implementation of the Census project and its components in line with the department priorities
2. Communicate, coordinate and meet with both internal and external parties to discuss Fiji's census strategy/plans towards finalising details
3. Provide governance support through monitoring and status reporting to the Census Commissioner and development partners
4. Manage the Census programme and project environment
5. Be accountable for the work you do, and contribute positively to the values and outcomes outlined in our Census Processes and Programme Standard

This ten-yearly exercise presents you with an opportunity to showcase your ability to lead and coordinate a huge National Exercise.

I wish you all the best.

Mr. Epeli Waqavonovono
Government Statistician and Census Commissioner

Appendix 10 – Budget

2017-18 Census of Population – Budget Estimates

Item of Expenditure			Amt (F\$)	Total	1st Quarter				2nd Quarter				3rd Quarter			4th Quarter				
No	Rate				Aug-17	Sep-17	Oct-17	Total 1st Qtr	Nov-17	Dec-17	Jan-18	Total 2nd Qtr	Feb-18	Mar-18	Apr-18	Total 3rd Qtr	May-18	Jun-18	Jul-18	Total 4th Qtr
1 Project Personnel																				
1	Analyst/Programmer/Demographer	16.65	32,035	32,035	2,670	2,670	2,670	8,009	2,670	2,670	2,670	8,009	2,670	2,670	2,670	8,009	2,670	2,670	2,670	8,009
1	Asst. Analyst/Programmer/Demographer	13.66	22,675	22,675	2,190	2,190	2,190	6,570	2,190	2,190	2,190	6,570	1,589	1,589	1,589	4,767	1,589	1,589	1,589	4,767
3	Data Verifiers	7.33	40,941	40,941	3,526	3,526	3,526	10,577	3,526	3,526	3,526	10,577	3,298	3,298	3,298	9,893	3,298	3,298	3,298	9,893
164	Area Coordinator	9.82	1,291,068	1,291,068	258,214	258,214	258,214	774,641	258,214	258,214	0	516,427	0	0	0	0	0	0	0	0
650	Supervisor	8.684	905,018	905,018	0	905,018	0	905,018	0	0	0	0	0	0	0	0	0	0	0	0
2156	Enumerator	8.106	2,802,071	2,802,071	0	2,802,071	0	2,802,071	0	0	0	0	0	0	0	0	0	0	0	0
10	Drivers	5.37	87,030	87,030	10,239	10,239	10,239	30,716	10,239	10,239	5,119	25,597	5,119	5,119	5,119	15,358	5,119	5,119	5,119	15,358
40	Superintendents	12.19	78,179	78,179	0	78,179	0	78,179	0	0	0	0	0	0	0	0	0	0	0	0
5	IT Support Officers	7.33	54,061	54,061	5,876	5,876	5,876	17,629	5,876	5,876	3,526	15,278	3,526	3,526	3,526	10,577	3,526	3,526	3,526	10,577
1	Assistant Officer IT	10.66	8,546	8,546	1,709	1,709	1,709	5,127	1,709	1,709	0	3,418	0	0	0	0	0	0	0	0
1	Statistician IT	13.66	10,951	10,951	2,190	2,190	2,190	6,570	2,190	2,190	0	4,380	0	0	0	0	0	0	0	0
1	Assistant Accounts Officer	11.37	21,876	21,876	1,823	1,823	1,823	5,469	1,823	1,823	1,823	5,469	1,823	1,823	1,823	5,469	1,823	1,823	1,823	5,469
7	Accounts Clerk	7.5	55,861	55,861	8,418	8,418	8,418	25,253	7,695	7,695	2,537	17,926	2,029	2,029	2,029	6,087	2,537	2,029	2,029	6,595
1	Admin Clerk	7.33	14,103	14,103	1,175	1,175	1,175	3,526	1,175	1,175	1,175	3,526	1,175	1,175	1,175	3,526	1,175	1,175	1,175	3,526
1	Messenger/Cleaner	4.95	4,719	4,719	944	944	944	2,831	944	944	0	1,888	0	0	0	0	0	0	0	0
	Overtime/Bonuses		1,640,000	1,640,000	200,000	1,350,000	50,000	1,600,000	20,000	20,000	0	40,000	0	0	0	0	0	0	0	0
	FNPF Employers Contribution		706,913	706,913	49,897	543,424	34,897	628,219	31,825	31,825	2,257	65,907	2,123	2,123	2,123	6,369	2,174	2,123	2,123	6,419
	Total	7533686	7,776,046	7,776,046																
2 Training Cost																				
		242,360																		
3130	Training Allowances	10	332,500	332,500	332,500	0	0	332,500					0			0			0	0
3430	Training Refreshments	9	327,600	327,600	327,600	0	0	327,600					0			0			0	0
20	Training Venues	500	130,000	130,000	130,000	0	0	130,000					0			0			0	0
	Travel Allowances		20,000	20,000	20,000	0	0	20,000					0			0			0	0
150	Meal Allowance	27	68,850	68,850	68,850	0	0	68,850					0			0			0	0
	Accommodation		38,500	38,500	38,500	0	0	38,500					0			0			0	0
	Subsistence		11,025	11,025	11,025	0	0	11,025					0			0			0	0
	Total	0	928,475	928,475																
3 Awareness, Boundary & Monitoring																				
	Travel Allowances		313,500	313,500	38,630	230,620	15,000	284,250	15,000	14,250	0	29,250	0	0	0	0	0	0	0	0
	Meal		66,213	66,213	13,797	20,853	9,261	43,911	9,261	9,261	1,890	20,412	0	1,890	0	1,890	0	0	0	0
	Subsistence		52,400	52,400	5,880	26,880	6,880	39,640	5,880	6,880	0	12,760	0	0	0	0	0	0	0	0
	Accommodation		144,080	144,080	18,900	97,480	9,450	125,810	8,820	9,450	0	18,270	0	0	0	0	0	0	0	0
	Sevusevu		5,676	5,676	1,877	1,965	1,833	5,676	0	0	0	0	0	0	0	0	0	0	0	0
	Recharge Cards		15,217	15,216	6,607	6,079	1,195	13,881	667	667	0	1,335	0	0	0	0	0	0	0	0
	Total		597,086	597,085																
4 Telecommunications & Postal																				
3100	Recharge/Sim Cards/Data Plan	25.00	78,000	78,000	78,000	0	0	78,000					0			0			0	0
	Postal		9,500	9,500	1,500	1,500	4,000	7,000	0	2,500	0	2,500	0	0	0	0	0	0	0	0
	Land Line		8,000	8,000	2,000	2,000	3,000	7,000	0	1,000	0	1,000	0	0	0	0	0	0	0	0
	Total		95,500	95,500																

5	Equipment																		
	2854	Bags	35.00	99,890	99,890	99,890	0	0	99,890	0	0	0	0	0	0	0	0	0	0
	100	Life Jackets	40.00	4,000	4,000	4,000	0	0	4,000	0	0	0	0	0	0	0	0	0	0
	300	Gum Boots	35.00	10,500	10,500	10,500	0	0	10,500	0	0	0	0	0	0	0	0	0	0
	2854	Umbrellas	25.00	71,150	71,150	71,150	0	0	71,150	0	0	0	0	0	0	0	0	0	0
	3320	Jackets	80.00	150,000	150,000	150,000	0	0	150,000	0	0	0	0	0	0	0	0	0	0
	200	First Aid Kits	50	10,000	10,000	10,000	0	0	10,000	0	0	0	0	0	0	0	0	0	0
	500	Torches	5	2,500	2,500	2,500	0	0	2,500	0	0	0	0	0	0	0	0	0	0
		Total		348,040	348,040														
6	Stationery																		
	100	Photocopying and Computer Paper	85	8,500	8,500	8,500			8,500										0
	18	Map Cylinders	30	540	540	540			540										0
		Pencils, Rulers, Erasers etc		2,100	2,100	2,100			2,100										0
		Staplers, Bulldog Clips, Paper Clips, Pins		3,500	3,500	3,500			3,500										0
		Fullscap Paper		1,000	1,000	1,000			1,000										0
		Envelopes		2,000	2,000	2,000			2,000										0
		Other		3,500	3,500	0	3,000	500	3,500										0
		Total		21,140	21,140														0
7	Publicity																		
		Advertisements			0														
		- radio		78,863	78,863	78,863			78,863										0
		- newspapers		55,720	55,720	55,720			55,720										0
		- television		58,300	58,300	58,300			58,300										0
		- production of TV clips, newspaper and radio ads		5,600	5,600	5,600			5,600										0
		LED Screens		6,000	6,000	6,000			6,000										0
		CinemAds		18,000	18,000	18,000			18,000										0
		Banners		1,020	1,020	1,020			1,020										0
		Total		223,503	223,503				0										0
8	Printing																		
	13215	Grey Books		17,180	17,180	0			0						0	17,180			17,180
	3500	Manuals	3	10,500	10,500	10,500			10,500						0	0			0
	15000	Questionnaire	3	45,000	45,000	45,000			45,000						0	0			0
		Total	0	72,680	72,680														
9	Office Accommodation & Furniture																		
		Workstations/Tables and Chairs		1,500	1,500	1,500	0	0	1,500	0	0	0	0	0	0	0	0	0	0
	100	Hire of Workstations/Tables and Chair	150	15,000	15,000	0	15,000	0	15,000						0	0			0
	50	Hire of office space	1000	50,000	50,000	0	50,000	0	50,000						0	0			0
		Total		66,500	66,500														
10	Fuel and Maintenance of Vehicles																		
		Fuel (incl. other government vehicles)		112,500	112,500	26,500	36,500	16,500	79,500	16,500	16,500	0	33,000	0	0	0	0	0	0
		Maintenance (incl. other government vehicles)		50,000	50,000	10,000	10,000	10,000	30,000	10,000	10,000	0	20,000		0	0	0	0	0
		Total		162,500	162,500														

11 Boat, Vehicle and Other Hire Charges																					
10	Vehicle Hire	200	35,000	35,000	10,000	25,000	0	35,000	0	0	0	0	0	0	0	0	0	0	0	0	0
	Government Shipping		1,394,318	1,394,318		1,394,318		1,394,318					0								0
	Total		1,429,318	1,429,318																	
12 Computers and Peripherals																					
8	Computer Consumables (CD, toner, etc)	300	13,700	13,700	2,500	2,500	3,700	8,700	2,500	2,500	0	5,000	0	0	0	0	0	0	0	0	0
4	Computer Screens 29"	300	1,200	1,200	0	0	0	0	0	1,200	0	1,200	0	0	0	0	0	0	0	0	0
1	Storage (Furniture Tablets)	15000	15,000	15,000	15,000	0	0	15,000													0
1	Security at HQ	15000	30,000	30,000	30,000	0	0	30,000													0
1	Internet		28,000	28,000	28,000	0	0	28,000													0
5	Copier/Printers	5000	25,000	25,000	25,000			25,000													0
	Maintenance		9,000	9,000	2,000	2,000	2,000	6,000	1,500	1,500	0	3,000									0
	Total		121,900	121,900																	
13 Field Work Allowances																					
959	Country Allowances	21	569,203	569,203		569,203		569,203					0								0
1000	Meals	27	715,428	715,428		715,428		715,428					0								0
2000	Sevusevu	22	31,998	31,998		31,998		31,998					0								0
3000	Travel Allowance	300	1,262,188	1,262,188		1,262,188		1,262,188					0								0
900	Accommodation	100	17,760	17,760		17,760		17,760					0								0
	Total	0	2,596,577	2,596,577																	
14 Contingency Funds		1,262,188	92,494	92,494	47,710			47,710	20,034			20,034	9,750			9,750	15,000				15,000
Grand Total			14,531,758	14,531,757	2,487,430	10,499,917	467,190	13,454,536	440,237	425,783	26,712	892,733	33,102	25,242	23,352	81,695	56,090	23,352	23,352	102,793	
			14,531,757.00																		
		First Qtr	13,454,536.33																		
		Second Qtr	892,733.34																		
		Third Qtr	81,694.75																		
		Fourth Qtr	102,793.05																		
		Total	14,531,757.47																		

Appendix 11 – Appointment of Census Commissioner

 **Public Service Commission**
Making a Difference

Level 2 Civic House
P.O.Box 2211, Govt. Buildings,
Suva, Fiji. Phone +679 331 4588

Reference: MCS 406 **Date:** 9th September, 2016

The Government Statistician
Ratu Sukuna House
Suva.

Attention: Ms Filomena Brown

Dear Madam,



RE: APPOINTMENT OF CENSUS COMMISSIONER

Reference is made to your Memorandum dated 29/08/16 on the above subject.

The Public Service Commission, in exercise of the powers conferred upon it by Section 2 of the Census Act (Cap. 72), has granted approval for the appointment of Mr. Epeli Waqavonovono, the Government Statistician to be the Census Commissioner for the 2017 Population Census.

We congratulate and wish him well on his new appointment.

Sincerely,

Vishnu Mohan
Chairman, Public Service Commission

All correspondence to Secretariat to the Public Service Commission

Appendix 12 – Operation Plan

2017 Fiji Population and Housing Census

OPERATIONAL PLAN

The 2017 Fiji Population and Housing Census operational/ business plan is a derivative of the department’s strategic plan. This business plan is a detailed action plan to accomplish the objectives of the nine Census subcommittees’. It outlines who is responsible to carry out the tasks, time frames, costs for each year of the plan’s duration and performance indicators.

Committee	Objectives	Strategy	Performance Indicator	Budget	Timeline	Responsibility	Progress
Budget	1. To provide structure and give the project clear guidance regarding the direction in which the project was supposed to be going with reference to finance	Provide monthly updates on the Census budget cash flow to all the committees	Submission of request on time Flow in the delivery of funds when needed			Budget Team	
	2. To ensure that proper processes were followed via the SOP						
	3. To provide regular updates to committee members on the cash flow						
	4. To facilitate the allocation of resources after careful						

Committee	Objectives	Strategy	Performance Indicator	Budget	Timeline	Responsibility	Progress
	examination of submissions made						
	5. To measure performance for the respective committees via their submissions						
Mapping	1. To clearly demarcate EA boundaries by using aerial photography/satellite imagery and GIS techniques in the census mapping process. This was to enable FBoS to accurately demarcate the whole country within a prescribed and correct geographic frame					Mapping Team	
	2. To assist on the division of standard EAs via the use of data from the headcount exercise. With an average household number of one hundred plus, each enumerator will be assigned to enumerate its total population during the Census reference weeks						

Committee	Objectives	Strategy	Performance Indicator	Budget	Timeline	Responsibility	Progress
Mapping	3. To ensure that the EAs were of a reasonable sizes (in population and land area). This was to ensure that every person in the country was enumerated in the census and no one was missed or double counted					Mapping Team	
	4. To ensure the demarcation of EAs had clear starting points that were identifiable, they did not cut across existing region or district boundaries and did not overlap one another						
	5. To have ready the digital set of EA boundaries for uploading onto the tablets with hardcopies printed as back ups						
	6. To determine the location of the Census applicants in advance of the enumeration in order to make possible the recruitment, training and allocation of a sufficient number of enumerators for the						

Committee	Objectives	Strategy	Performance Indicator	Budget	Timeline	Responsibility	Progress
	HR team. This was a cost cutting measure which also ensured that enumeration was completed in time without omissions or duplications						
Human Resource	1. To effectively design the recruitment process via the open merit recruitment system (OMR) with key elements of Census factored in					Human Resource Team	
	2. To ensure that the workplace conditions within the project drive engagement and retention of project officers						
	3. To identify potential compliance issues towards premeditated mitigations in place for the survey						
	4. To have in place a plan for turnover risks						
	5. To ensure that progress reports are submitted as per scheduled to track progress of work for all HSU divisions						

Committee	Objectives	Strategy	Performance Indicator	Budget	Timeline	Responsibility	Progress
Training	1. To ensure that the aim, objectives and learning outcomes for all training schedules were measurable					Training Team	
	2. To ensure that the training materials provided clear and concise objectives with specific focus on desired outcomes for each schedule						
	3. To provide a sense of direction and to ensure that all training outcomes were achieved						
	4. To provide benchmarks that can be used to measure the participants understanding for all the questionnaire schedules						
Publicity	1. To ensure that the awareness for Census helps to create survey results and that proper guidelines are adhered to					Publicity Team	
	2. To ensure that all publications in the media communicates guidelines so as to help field officers receive accurate results						

Committee	Objectives	Strategy	Performance Indicator	Budget	Timeline	Responsibility	Progress
	3. To generate media exposure on the specifics and benefits of the survey whilst at the same time provide meaningful insights about the department						
	4. To ensure that all required printings for the survey purposes are done on time						
Information Technology/ Purchase and Equipment	1. To ensure that the recruited officers for Census were properly trained on the use of tablets, network and survey solutions					IT Team	
	2. To ensure that the distribution and storage of tablets were properly documented						
	3. To ensure security measures (risks and mitigations) were in place before the actual operation						
	4. To identify areas of improvements from the different pilot phases and have these resolved						

Committee	Objectives	Strategy	Performance Indicator	Budget	Timeline	Responsibility	Progress
	5. To get the system ready for the Census						
Data Processing, Analysis and Dissemination	1. To develop a data sharing and release plan based on consultations					Data processing and analysis Team	
	2. To provide regular updates to divisional managers through an assessment of data being synced in so as to ascertain if correct and reliable information was gathered						
	3. To ensure that outputs and or information processed from the Census data are to be released within a set time frame so as to maintain the timely, reliable and relevancy of data gathered						

Appendix 13 – Links to media coverage on drones engagement for EA imagery

<http://fjिसun.com.fj/2017/06/11/census-team-uses-drones-to-carry-out-work/>

<http://www.fjitimes.com/story.aspx?id=403956>

<http://www.fjitimes.com/story.aspx?id=404161>

<http://fjivillage.com/news/Bureau-of-Statistics-to-use-mapping-drones-ahead-of-Census-9rk5s2/>

<https://drive.google.com/open?id=0BxSIsNUUSbrqUINRckJmSXITd00>

Appendix 14 - Objectives and Measures for 2017 Pilot Test

Pilot Test Objective 1: Test the 2017 Fiji Census questionnaire **Group members – Questionnaire Design & Data Analysis and Dissemination Teams**

What is being tested?	How to Measure this	Who is responsible for the compilation of information	Who is responsible for the Evaluation & decision making
1.1 Test length of questionnaire in the field <i>e.g. how long at different sized households, which questions are taking the longest, is the time being spent on questions that are vital statistics?</i>	<ul style="list-style-type: none"> Recommendation to collect timing info both through Survey Solutions and through placing observers at households to record timing. <u>Note</u>: timing of the scenario where multiple visits are made to the one household will be an important measure of the total time to complete a questionnaire. 		
1.2 Identify modules, topics and questions that pose difficulty for Enumerators and are risk for reduced data quality			
1.3 Identify key data items for checking process			

Pilot Test Objective 2: Test Survey Solutions and readiness of associated infrastructure

Group members – Equipment and Purchase & Data Processing Teams

What is being tested?	How to Measure this	Who is responsible for the compilation of information	Who is responsible for the Evaluation & decision making
2.1 Effectiveness and risks in procedures for low connectivity areas <i>E.g. how regularly will enumerators need to Sync back</i>			

2.2 Test the understanding of the App with Area Coordinators			
2.3 Test the subsections and statistic texts in Survey Solution design			
2.4 Server readiness and capacity levels <i>E.g. incl. flow of data into server</i>			

Pilot Test Objective 3: Test Field Procedures

Group members – Mapping & Training Teams

What is being tested?	How to Measure this	Who is responsible for the compilation of information	Who is responsible for the Evaluation & decision making
3.1 Test procedures when information is partially completed at the dwelling			
3.2 Test checking procedure <i>e.g. standards regarding completeness of questionnaire</i> <i>Impacts on enumeration if the questionnaire is to be sent back to the field</i>			

Pilot Test Objective 4: Test Census Operations Management Structure

Group members – HR, Publicity & Budget Teams

What is being tested?	How to Measure this	Who is responsible for the compilation of information	Who is responsible for the Evaluation & decision making
4.1 Operational Structure			
4.2 Communication during enumeration <i>e.g issues and crisis identification & escalations</i>			
4.3 Field monitoring and quality checking process			

Appendix 15 - Training Agenda



Training Programme for Census Enumerators' and Supervisors' - Week 1

Time	Monday (14/08/17)	Tuesday (15/08/17)	Wednesday (16/08/17)	Thursday (17/08/17)	Friday (18/08/17)
8.00 - 8.05	Prayer	Prayer	Prayer	Prayer	Prayer
8.05 - 8.30	Introduction and Welcome	Introduction and Welcome	Introduction and Welcome	Introduction and Welcome	Introduction and Welcome
8.30 - 10.00	Introduction to Census	AC Presentation: Geo ID & Mod A	AC Presentation: Module B & Module C	AC Presentation: Mod D & Mod E & Mod F	AC Presentation and Discussion: Mod G & Mod H
Morning Tea Break					
10.30 - 11.30	Field Staff Roles	Discussion: Geo ID & Mod A	Discussion: Module B & Module C	Discussion: Mod D & Mod E & Mod F	Activity : Mod D & Mod E & Mod F
11.30 - 1.00pm	Technology used for data collection	Activity : Geo ID & Mod A	Activity : Module B & Module C	Activity : Mod D & Mod E & Mod F	Test Preparation
Lunch Break					
2.00 - 3.00	Discussion: Census Objectives	Group Presentations : Geo ID & Mod A	Group Presentations : Module B & Module C	Group Presentations : Mod D & Mod E & Mod F	Test Revision
Afternoon Tea Break					
3.30 - 4.30	Discussion: Overview of the Census Questionnaire	Summary key points for Geo ID and Mod A	Summary key points for Module B and Module C	Summary key points for Mod D & Mod E & Mod F	Test Completion



Training Programme for Census Enumerators' and Supervisors' - Week 2

Time	Monday(21/08/17)	Tuesday(22/08/17)	Wednesday(23/08/17)	Thursday(24/08/17)	Friday(25/08/17)
8.00 - 8.05	Prayer	Prayer	Prayer	Prayer	Prayer
8.05 - 8.30	Introduction and Welcome	Introduction and Welcome	Introduction and Welcome	Introduction and Welcome	Introduction and Welcome
8.30 - 9.30	Review Test Outcomes Review field staff roles and expectations	How to achieve outcomes from an interview Undertaking data quality checks while in the household	AC presentation: NPD strategy and plans for enumeration Discussion: Module I	AC presentation to set up groups to be divided into five groups. Each group to choose one topic and present key learning on only one topic: 1.Enumerator role and expectations for field work 2.Understanding an interview at a household 3.How to maintain quality in an interview 4.Writing effective comments 5.The Questionnaire- modules that present challenges	Clarify expectations of field work,communication and presentation before entering the field
9.30 - 10.00	Introduction to quality band the Census			Group work creating presentation on chosen topic: 1.Enumerator role and expectations for field work 2.Understanding an interview at a household 3.How to maintain quality in an interview 4.Writing effective comments 5.The Questionnaire- modules that present challenges	
Morning Tea Break					
10.30 - 11.30	Introduction to Tablets and CA	Practice interviews: Case Study	Group Activity: Module I	Group work creating presentation on chosen topic: 1.Enumerator role and expectations for field work 2.Understanding an interview at a household 3.How to maintain quality in an interview 4.Writing effective comments 5.The Questionnaire- modules that present challenges	Practice interviews: Case Study 4
11.30 - 1.00pm	Worked example of using tablets for data entry Overview of the checking process	Present on experiences undertaking interview	Group presentations on strategy for NPD and completing Module I		Practice interviews: Case Study 5
Lunch Break					
2.00 - 3.00	Practice Interviews : Case Study	Review Modules that present challenges	Practice interviews : Case Study	Presentations from groups on chosen topic	Final learning check & reporting back experiences
Afternoon Tea Break					
3.30 - 4.30	Present on experiences undertaking interviews	Re-do practice interview for case study 2 and apply learning	Present on experiences undertaking interview	Presentations and feedback from area coordinators	Discussion about what is next



Training Programme for Census Supervisors' - Week 3

Time	Monday(28/08/17)	Tuesday(29/08/17)	Wednesday(30/08/17)
8.00 - 8.05	Prayer	Prayer	Prayer
8.05 - 8.30	Introduction and Welcome	Introduction and Welcome	Introduction and Welcome
8.30 - 9.30			
9.30 - 10.00			
Morning Tea Break			
10.30 - 11.30			
11.30 - 1.00pm			
Lunch Break			
2.00 - 3.00			
Afternoon Tea Break			
3.30 - 4.30			

Appendix 16 – Assessment and Evaluation Template for Census Officers

**2017 POPULATION & HOUSING CENSUS
AREA COORDINATOR TEST EVALUATION FORM**

Province Team: _____ **Office:** _____ **Test Venue:** _____

Test Questions	Correct Ans.	Incorrect Ans.
1. How many questions are there in the Economic Activity Module?		
2. Which module is Economic Activity?		
3. What is the reference period for Economic Activities?		
4. Explain the term 'Secondary' activity.		
5. Define the category 'Inactive Employed'.		
6. Why should enumerators describe the occupation as fully as possible?		
7. What are the 2 criteria of 'unemployment'?		
8. Name one use of the information on the location of the workplace.		
9. Why do we ask for the nature of the activity of the employer or organization in which the Household Member is involved in?		
10. Identify and explain 2 Labour Force indicators, which can be compiled from this Module on Economic Activities.		
11. Give 3 examples of Unpaid Work.		
12. Identify 3 examples of Paid Employment.		
13. State at least 2 of the ways an unemployed Household Member is actively looking for work or job.		
14. How many questions in this Economic Activity Module relates to Unemployment?		
15. The diagram below shows the structure and flow of questions in the first half of the Economic Activity Module. Study it and fill in the blanks for question D1a, D1b and D1d.		
TOTAL: Please indicate the totals.		

THANK YOU FOR YOUR PARTICIPATION!

Appendix 17 – Daily Program Template

Activities	Responsible officers	Team Leaders/ Internal responsible officers/ Drivers	Time
Prayer	Sami Veleko		8.00am
Brief on program and other announcements	Kelera & Maria		8.05 - 8.10am
Standard greeting finalised (I-Taukei, Hindi, English) with selection of Assistant Team Leaders	All Acs	Team Leaders for respective provinces to present on collective concensus via groups	8.10am-9.00am
Rural Boundary Id (Naitasiri Province)	Lemeki Nalewabau (16EAs) <i>Poasa</i> , Aleta Duvaga (16EAs), <i>Nemani</i> , Osea Batiloga (13EAs) <i>Nemani</i>	Nemani & Poasa	To return today
<i>Urban Boundary Familiarisation and pick-ups by vehicle for boundary familiarisation</i>			
	Rachel Hiagi (AC 12) Rewa		
	Sereana Duavoivoi (AC 6) Rewa	- Ilaitia Rokoduguni <i>for</i> (AC 12, AC 6 & AC 14)	8.00am – 4.30pm (sign out)
	George Dyer (AC 14) Rewa	- Tevita Dauniwaqalevu <i>for</i> (AC 16)	pick-up at 4pm
	Inise Buka (AC 16) Naitasiri	- Driver (Subash)	
Morning session			
Presentation	Sereana Duavoivoi (Topic 1)	Kelera & Harieta	<i>Follows after TL presentation</i>
<i>Session to be facilitated by Elaisa Taito</i>	William Auina (Topic 4)	Save, Kishan, Regina	P
P	Keasi Nalewabau (Topic 10)	Mosese, Alipate & Priyenka	P
Morning Tea Break – 10am			
<i>Session to be facilitated by Natasha Narayan</i>	Tevita Dauniwaqalevu (Topic 14)	Kelera, Sulueti & Filipe	10.10am
P	Elaisa Taito (Topic 14)	Save, Kishan, Regina	P
P	Jiutatia Seru (Topic 8)	Mosese, Alipate & Priyenka	P
Afternoon session			
<i>Session to be facilitated by Jiutatia Seru</i>	Merewalesi Bale (Topic 4)	Save, Kishan, Regina	2pm
P	Natasha Narayan (Topic 7)	Save, Kishan, Regina	P
P	Senitiki Rasagale (Topic 6)	Kelera, Sainimili & Harieta	P
Afternoon Tea Break – 3pm			
Mock Presentations	Naitasiri 1 – 10 minutes/ Serua Namosi/Rotuma	Kelera, Sainimili & Harieta	3.10 - 4.30pm
<i>Session to be facilitated by William Auina</i>	Naitasiri 2 – 10 minutes/Lau ~Kadavu ~ Lomaiviti	Save, Kishan, Regina	P
P	Naitasiri 3 – 10 minutes/Rewa 1	Mosese, Alipate & Priyenka	P
P	Naitasiri 4 – 10 minutes/ Rewa 2	Kelera, Sulueti & Filipe	P

Appendix 18 – Daily Updates and Overtime Template

HSU Team - Daily updates and Overtime Work plan 10-12_07_2017							
Task	Activities/ Total EAs/ printing required/ Average Estimates	Province	Officers to Involve/ Monitor	Scheduled targets			
				Start date	Start Time for overtime	Target date	Clock off
1	Monitoring officers to check with Respective ACs the updates of HC Summary Worksheets via EAs for their <u>individual monitoring WP during Actual Census Operation</u> on; (<i>expected days of data synced, no. of questionnaires expected in a day</i> , etc.	Rewa, Ra, Ba, Bua & Cakaudrove	Tupou, Poasa, Sainimili, Harieta (All ACs for Rewa, Ra, Ba, Bua and Cakaudrove provinces) (<i>Monitoring officers - Kelera, Sereima, Vane and Alipate</i>)	10/7/'2017	4.30pm (Daily), 4pm (Friday), 8am (Saturday)	12/7/2017	7pm (Daily), 6.30pm (Friday), 5pm (Saturday)
2	<i>Final checks, consolidation and conversions of EA Maps for Rewa, Ra & Ba, Bua and Cakaudrove (254 EAs Rewa, 70 EAs Ra, 557 Ba, 34 EAs for Bua and 100 EAs for Cakaudrove)</i>						
3	<i>Send over to level 3 and level 4 officers for the training pacs printing and packing (13/07)</i>						
4	<i>Boundary familiarisation of Rewa, Ra, Ba, Bua and Cakaudrove provinces for respective ACs</i>						
5	<i>Wrap up of Head Count Exercise</i>						

Appendix 19 – Half Day Refresher Training

ACTIVITY SCENARIOS

Scenario 1

Address – 6 Queens road, Navua, Tikina Serua and Province Serua

Household Number - 011

EA Number – 13 02 1 700 8

Household Roster:

There are 3 adults and no children living the household.

1. Male (Joseva Rosa, 62 years old, DOB 13/01/1955) is the head of the household and husband to
2. Female (Rusila Rosa, 59 years old, DOB 13/06/1958) is married to Joseva Rosa
3. Female (Sarah Tikko, 55 years old, DOB 05/02/1962) is sister to Rusile Rosa

Module D info:

1. Joseva Rosa – retired pensioner, but also selling fish to make some money for the household as well as put food on the table at home. He does not consider his work as a business, but he spends time catching fish, keeping some for own consumption and selling a small amount of his catch on Queens Rd for an hour each night during the last 7 days.

2. Rusila Rosa – full time domestic duties and engaged in subsistence fishing work to support the sale of fish by Joseva. She helps clean the fish for sale, but does not sell them or get any pay, but she does benefit for being able to buy some extra things for the house because of selling more fish.

Rusila spent most of her time in the last 7 days doing home duties, and she would not be available for any kind of other work.

3. Sarah Tiko – is the same as Rusile. She is engaged with home duties and not looking for a job in the future.

Scenario 2

Address – Bua Lomanikoro, Tikina Bua, Province Bua

Household Number - 002

EA Number – 02 01 0 000 0

Household Roster:

There are 2 adults and 3 children living the household.

1. Male (Ratu Isikeli Seru, 35 years old, DOB 12/11/1982) Head of the household and husband to
2. Female (Alumita Seru, 35 years old, DOB 01/05/1982) = wife to Ratu Isikeli
3. Child1 (Ratu Timoci Seru, 16yrs, DOB 15/04/2001) = child of Spouse
4. Child2 (Maria Seru, 12yrs, DOB 15/04/2005) = son to Ratu
5. Child3 (Kelera Seru, 9 yrs, DOB 10/02/2008) = son to Ratu

Module D info:

1. Ratu Isikeli – Owns a business doing Dalo Exporting, he calls his business – Dalo Trade Inc. He does not have any paid employees but spends all his time working towards his own business and does not undertake any other activities in the last 7 days, he spent 40 hours in the last 7 days working in the export business and he works out of a dedicated space in the Village. He pays himself when he can afford to.

2. Alumita Seru – Typist in a school called Lekuti Secondary School, she earns regular income doing this work and she worked approximately 12 hours in the last 7 days in her job as a typist. She also spends time doing home duties, but spends time at work earning a weekly wage for the household.

3. Ratu Timoci Seru- student full time, also doing some unpaid work with his father in Dalo export business. He spent more time at school than helping his dad in the last 7 days.

4. Maria Seru - student full time, also doing unpaid work with his father in business. She spent more time at school than helping his dad in the last 7 days.

5. Kelera Seru – full time student (under 9 yrs), she is the one that helps out with the house work and cooking with her mum.

Scenario 3

Address is – 7 Bula Place, Waiyavi, Vuda, Lautoka, Ba Province
Household number – 117

EA number – 01 07 1 300 3

You can see there is no car out the front, and no washing on the line.

You ask the neighbour and confirm this house is vacant.

Enter the information into the form for a Vacant, Private Dwelling.

Scenario 4

Address is – 10 Queens road, Navua, Tikina Serua and Province Serua

Household number – 013

EA number – 13 02 1 700 8

Household Roster:

There are 5 adults and no children living the household.

1. Male1 (Rajendra Prasad, 35 years, DOB 01/03/1982) = husband to Chopra
2. Female1 (Chopra Prasad, 33 year, DOB 05/01/1984) = wife to Rajendra
3. Male2 (Sujit Prasad, 30 years, DOB 06/04/1987) = Brother to Rajendra
4. Female2 (Regina Prasad, 29 years, DOB 17/05/1988) = Sister-in-law to Rajendra, wife to Sujit
5. Female3 (Charmila Prasad, 60 years, DOB 25/07/1957) = Mother to Rajendra

Module D info:

1. Rajendra Prasad - works as a lab technician, Navua Public Hospital is located at Namelimeli. He was working there in the last 7 days and is paid fortnightly.

2. Chopra Prasad – works as a nursing sister, Navua Public Hospital is located at Namelimeli

She was working there in the last 7 days and is paid fortnightly.

3. Sujit Prasad - works in Information Technology at Fiji Bureau of Statistics Office, McAurther Street, Suva. He is paid fortnightly.

4. Regina Prasad – cleans the house for the family, cares for the grandma and attends university full time. She does not want any more work.

5. Charmila Prasad – is elderly and does not work anymore.

Appendix 20 – Objectives of the DMEG members to participate and observe the Fiji 2017 Population and Housing Census processes

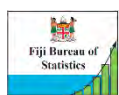

Fiji 2017 Population and Housing Census

UN BRIEF – 3-4pm (UNDP Conference Rm, Level 8, Kadavu House, Suva.)

Objectives of the DMEG members to participate and to observe the Fiji 2017 Population and Housing Census processes;

1. *Create awareness among the DMEG members of what field work and interviewing actually entails;*
2. *It will give the UN Staff, an idea of the complexity and the enormity of the activity being undertaken during a census to collect data on each and every person residing in Fiji; and*
3. *Increase knowledge in the data compiling, analyzing and the use of tablet in the process.*
4. *Not for quality control and all observations was subject to confidentiality*

Time	Activity	Participant
3 – 3.10pm	General introduction	UNDAF M&E Manager
3.10 – 3.20pm	Participant introductions	All
3.20 - 3.30pm	Brief overview of the Census process	Salanieta T
3.30 – 3.40pm	Fieldwork Coordination	Kelera N
3.40 – 3.50pm	Clarifications/Questions	All
3.50 – 3.55pm	Oath of confidentiality	UN Participants
3.55 – 4pm	Closing Remarks	UNDAF M & E Manager

Thank you for your interest to participate in the Fiji 2017 National Population and Housing Census.

The 2017 Census Team

Ministry of Economy | Fiji Bureau of Statistics | HSU | Level 2, Ratu Sukuna House | P.O.Box 2221, Government Buildings, Suva
Phone: (679) 3315 822 | Fax: (679) 3303 656 | Web: www.statsfiji.gov.fj

Appendix 21 - Reporting Template for the Pilot Phases

1. AREAS OF COVERAGE

EA NUMBER: 04-02-0-003-0

LOCALITIES: Kadavu village, Nacomoto village, Togoni Settlement, Naivimagi Settlement, Burelevu Settlement

2. FIELDWORK PREPARATION

There are 2 villages in this EA with 3 settlements, 1 boarding (Ratu Varani Primary) School, a 2 resort (Matava Resort) and Waya Island. Interviews were planned to be conducted in each village and the 3 settlements. We started off with boundary Id and upon reaching our Pilot EA, we had to ask the Turaga Ni Koro to select the 5 households for the pilot interview.

3. PILOT PHASE 4

Census Night: 02/07/2017

Timeline: 03/07/2017 - 07/07/2017

Household Coverage: Elesi - 5 HH's

Accessibility (Transportation and Costing Challenges):

The pilot EA was only accessible by boat. There were no roads or track that connected the two villages. The only means of transport was by boat. In order to get to the pilot EA, I had to hire a boat from Vunisea Government Station where I was stationed up to Kadavu village and Nacomoto village. I was given the Police boat to travel to and from the EA which had cost me \$1040.00 for fuel. For the pilot census, the allocated travelling allowances was enough but for the census operation the assigned enumerator will need more travelling allowances in order to cover the EA.

Communication (Between Supervisor and HQ):

In regards to internet connections, one of the villages (Kadavu), which was selected for pilot, did not have internet connection, so I had to sync the questionnaires out in the sea on my way to the second village (Nacomoto) where the pilot census had to be concluded. Taking into account the extra cost of traveling the assigned enumerator will have to pay in order to sync the completed questionnaire during Census.

4. QUESTIONNAIRE

The duration of the interview mostly depended on the number of the household selected to be interviewed. For a household with 3 Hhld members, the average time was 20-25mins. Whereas for a HH with 5 or more members; the average time recorded for interview was 30-35mins. I understood the questionnaire well and at times had to translate it into my own dialect making it easier for the respondents to understand.

5. RECOMMENDATIONS

More travelling allowances should be allocated for this particular EA. This is because the enumerator needs to hire a boat in order to sync the questionnaires out in the sea. In addition, the villages are far from each other and there will be more travelling allowance needed to cover the EA.

APPENDIX

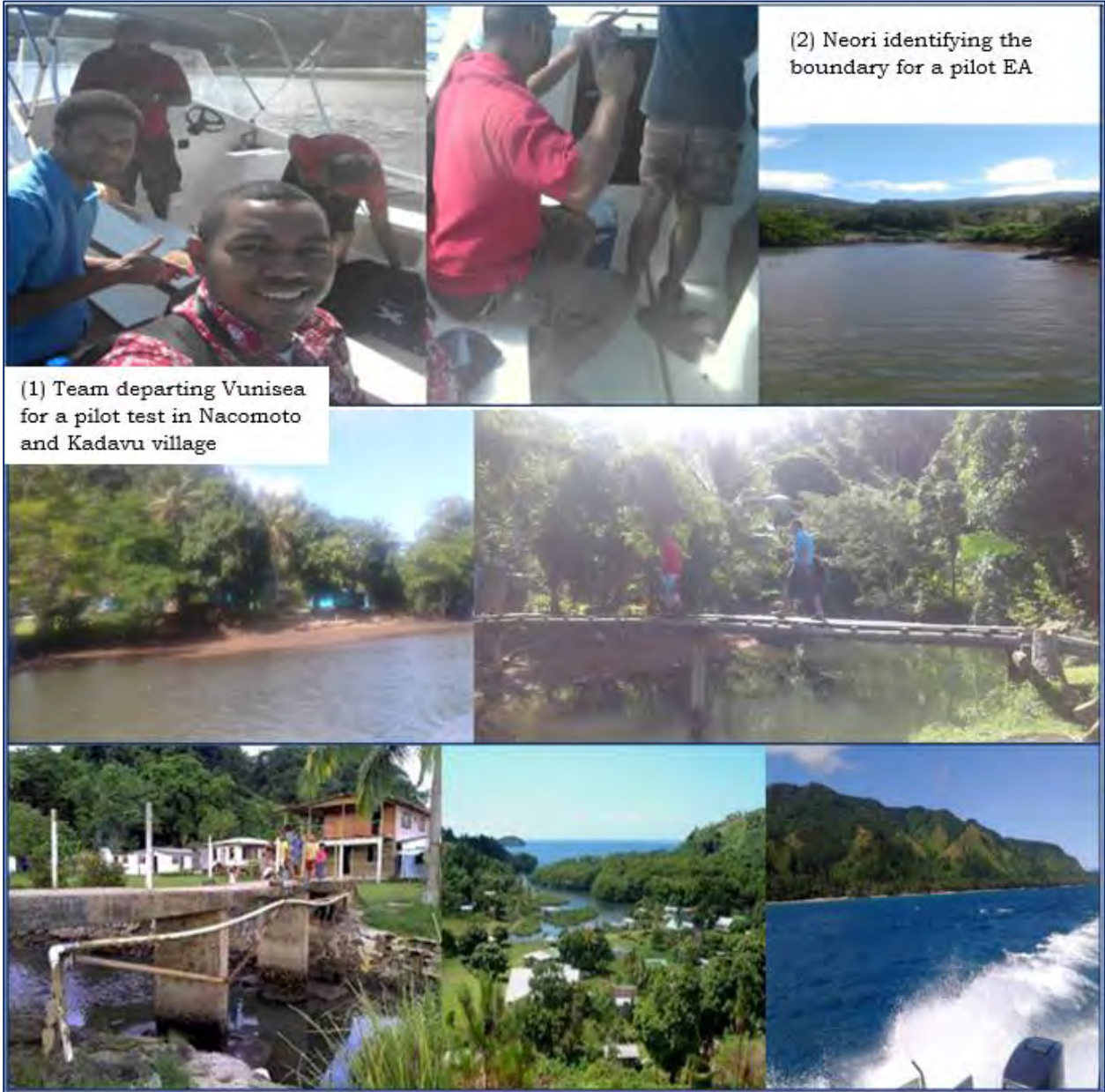

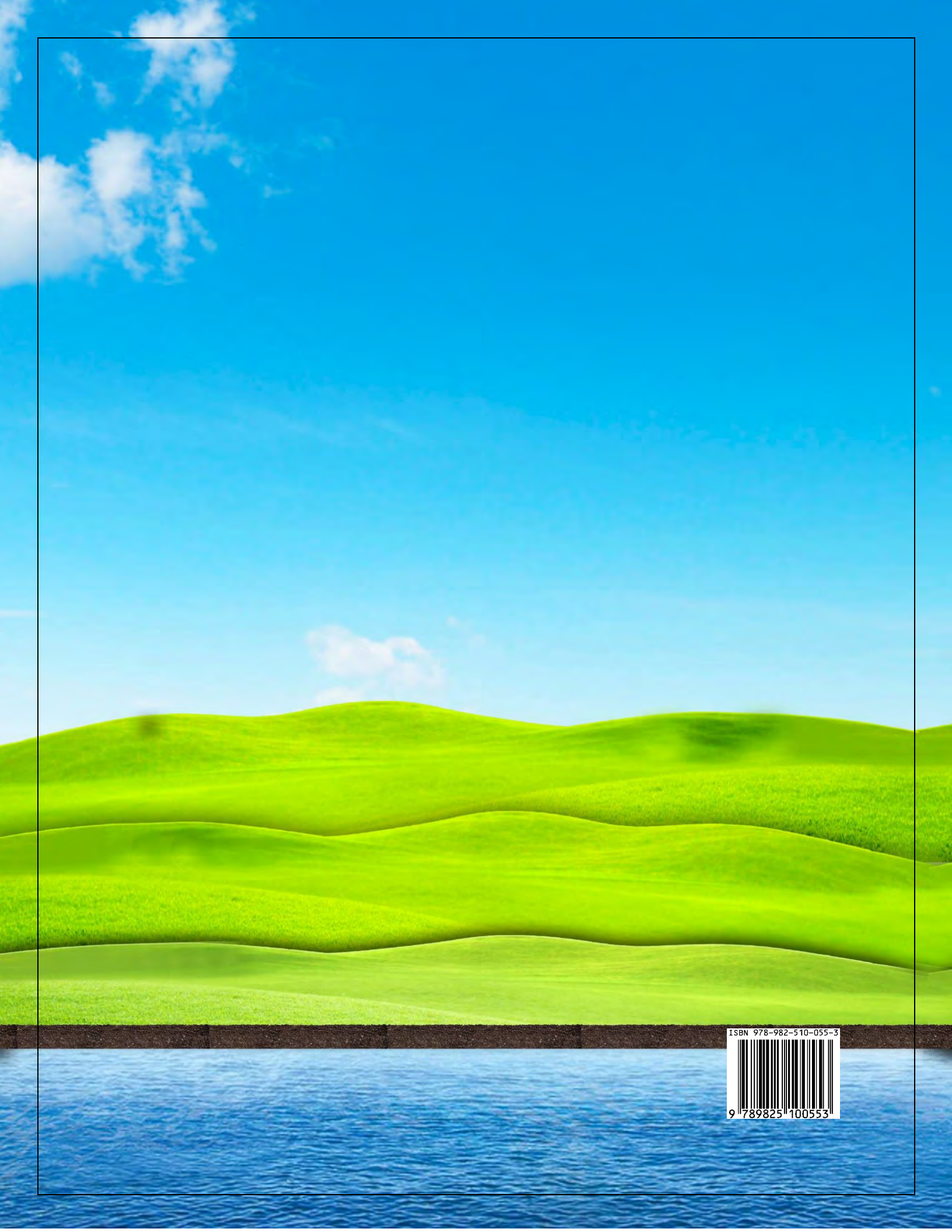

ISBN 978-982-510-055-3



9 789825 100553